Top-Flight Athletes Are Honored In Letters, Awards Presentations

Athletes throughout the area received trophies, varsity letters, certificates, citations, and other awards at annual school-ending awards day and all sports banquets.

Receiving awards at North Carolina College's awards day program were the following athletes:

Basketball, letters: Calvin Alexander, Carlton Bell, Walter Benjamin, Wilmont Benjamin, Donald Burke, Preston Lewis, Aubrey Lowe, James Martin, James McMillan, Donald Stokes, Clarence Washington; Citations: Gilbert Riley; Certificates: Robert Bartlett, Junis Boone, Edward Busbee, Manuel Crockett, Emanuel Croslan, Maurice Handy, and Clarence Williams.

FOOTBALL, Letters: Rossie Barfield, Ernest Barnes, James Brewington, Walter Browning, Jim Bryant, James L. Bryant, James Chambers, Martin Clark, Lloyd Eason, Johnny Faust, Hazel Freeman, Isaiah Gating, Luther Gerald, Vernon Hatch, Willie Hayes, Charles Hinton, Clifton Jackson, Robert Johnson, Alphonso Peace, Reginald Pryer, Harvey Ramsuer, George Wallace, James Williams, Paul Winslow.

Trophies: Luther Gerald, Captain's; Isaiah Gating, Most Valuble; Charles Hinton, Best Freshman; Clifton Jackson, Best Defensive Back; George Wallace, Sportsmanship; Willie Hayes, Best Offensive Back; Lloyd Eason, Leadership.

TENNIS: Letters: Alan Townsend, Carlton Bell, Maurice Handy, Zack Davis, Leonard DeShield, Emmett Martin, Jordan Morris.

Certificates: John Scarborough, Burley Johnson, Lawrence Ennett.

TRACK, Letters: Robert Dobbs, Carl Hawthorne, Walter Johnson, Vance Robinson, Earl Smith. Certificates: Freeman Hightower, George Hearn, John Smith. Citation: Lee Calhoun.

Receiving honors at Shaw University were the following:

FOOTBALL, Letters: Frank Baker, Leslie Camm, Otis Clark, James Eddelton, Lynous Hall, Paul Hamilton, Charles Hammonds, Phillip Jackson, Robert McCory, Calvin McDowell, Charles McKinsey, James Mullins, James Ogleasdy, Harold Ramsuer, Otis Tucker, Certificates: Eugene Hammonds, Herman Hinton, Glenfield Knight, Nathan Lewis, Albert McClain, Emanuel McNair, Leroi Richmond, Joseph Smalls, Edward Turner. Certificates and Sweaters; Louis Hager, Wilbur Lytle, Primus Slaon.

BASKETBALL, Letters: James Bassett, Qilliam Modeste, William Murphy, Galloway Pohill, and Tyrone Reece.

BASEBALL, Letters: James Bassett, Charles Davis, Wilbur Lytle, Fred Mills, Pernell Parker, Robert Pettaway, Harold Richmond, Charles Sparks, Isaiah Taylor, Certificates: Frank Baker, Benny Benson, Eugene Hammonds, Harold Ramsuer, Clarence Crutchfield.

TRACK: Certificates: Louis Hagler, Glenfield Knight, Joe Smalls.

AT HAMPTON VIRGINIA, the following athletes from this area received awards:

BASKETBALL, James Brutton, and Albert Law, Roanoke, Va.; Arthur Williams, South Boston, Va.; Earl Maxwell, Charleston, S. C.; Julius Singleton, Weldon.

BASEBALL: William Carver, Fayetteville; Hugh Turner, Statesville; Junius Williams, Whitaker.

FOOTBALL: Ike Brown and Sam Brown, Roanoke, Va.; Dennis Glover, Smithfield, Va.; Maxwell Rigsbee, Rocky Mount; and Thurman Davis, Raleigh.

TENNIS: William Merritt, Clinton; Howard Alexander, Winston-Salem.

SWIMMING: Montex Martin, Columbia, S. C.

Stephens - Lee High of Asheville passed out awards to the following of its athletes:

FOOTBALL: Harry Griffin, Samuel Talford, Samuel Calhoun, Harlow Fullwood, Henry Thompson, Jesse Gibson, Allen Robinson, Thomas Clemmons, James Robe, Willie Lindsey, Winston Mapp, Leroy James ,Floyd Underwood, George Lytle, Earl Thompson, Julian Young, James Foster, Daniel Ferguson, Herbert Wardlaw.

BASKETBALL: Harold Sweeney, Joseph Newblo, Johnny Norris, Grover Whiteside, Jerome Beeks, Floyd Underwood, James Foster, Daniel Ferguson, Herbert Wardlaw, Leroy Wilson.

BASEBALL: Tommie Hill, James Young, David Swann, Raymond William, Winston Mapp, Leroy Hames, George Lytle, Earl Thompson, Julian Young, Leroy Wilson.

BASKETBALL: Tommie Hill, James Younge, David Swann, Raymond William, Winston Mapp, Leroy Hames, George Lytle, Earl Thompson, Julian Young, Leroy Wilson.

Girl athletes at Stephens-Lee honored were Dorthy Brown, Jo Ann Owen, Martha King, Myra Pertiller, Ruth Hymes, Jannis Wilson, Yvonne Goudlock, Charlotte McDaniels, Bobbie Jones, Haddie Holloway, Louvenia Davidson, Doris Logan, Emma Bennett, Willie Sloan, Patricia Brown, Carolyn Davidson.

Seven-Fold Increase Noted Among Negro Federal Job Holders in La.

WASHINGTON, D. C. The number of Negroes serving in clerical, stenographic and typing positions in the Federal agencies in the New Orleans area has increased nearly seven-fold since 1951, according to a recent survey made by the President's Committee on Government Employment Policy. During this same period, however, total Federal employment in the New Orleans area has decreased by nearly 2,000 employees.

The Committee conducted the survey on the basis of information which had been gathered in 1951 by the Fair Employment Board of the Civil Service Commission, relating to the number of Negro typists, clerks, and stenographers employed by Federal agencies in the city of New Orleans at that time. The total number of Negroes employed in these categories in 1951 was seventeen. The Committees' survey of the same agencies as of March, 1959, showed that 115 Negroes are now employed in these job categories.

—0—

Approxmately 28 per cent of the dairy cows in North Carolina were artificially insecminated in 1958.

Five Records Fall As Norcom Wins VIA Meet

PETERSBURG, Va.— Five VIA track records were established as the Norcom High School "Greyhounds" of Portsmouth chalked up their second consecutive team championship by out pointing their nearest rival, Huntington High School of Newport News 38 - 31 in the 4th Annual Track and field Championship held Saturday, May 16, at Rogers Stadium, Virginia State College.

Jesse Patterson of Carver High School, Newport News, VIA led the record shattering way as he posted two new marks.

Patterson's 19.2 in the 180 yd. low hurdles bettered Huntington's Benny McRae's old record of 19.3 set in 1957. His 9.9 in the 100 yard dash erased the old record of 10.0 co-held by John Copeland, Crestwood, 1955, and Vance Robinson, Booker-T-Washington 1957. Patterson also placed second in the broad jump.

HIGH JUMP - Parker, Maggie Walker; Blunt, Armstrong; Elliott, Norcom; Richardson, Dunbar. 5 feet 10 inches.

100-yard DASH - Patterson, Carver; Melvin, Huntington; Gohmon, Carver; Lucus, Parker Gray :09.9 (VIA outdoor record. Old record :10.0 set 1955 by Copeland Crestwood of Norfolk, and tied in 1957 by Robinson, Booker T of Norfolk.)

220-Yard DASH - Parker, Maggie Walker; Blair, Huntington; Smith, Armstrong; Lucus, Parker Gray. :21.6. (VIA outdoor records. Old record :22.7 set Gillis, Huntington, 1957.)

MILE RUN - McDaniel, Dunbar; Harris, Norcom; Eaves, Parker Gray. 4:38.5 (VIA outdoor record. Old record 4:42.0 set by Harris, Norcom. :16.6.

BROAD JUMP - Bell, Huntington; Patterson, Carver; Spratley, Huntington; Parker, Maggie Walker. 21 feet, 1 inch.

HIGH HURDLES - LUMPKINS, Huntington; Lee, Dunbar; Fleming, Norcom; Blair, Norcom. :15.6.

880-YARD RUN - Hawkins, Norcom; McDaniel, Dunbar; Hill, Carver; Harold, Booker T. 2: 02.3.

LOW HURDLES- Patterson, Carver; Lumpkin, Huntington; Fleming, Norcom; Lee, Dunbar.:19 :2; (VIA outdoor record. Old record :19.3 set by Rae, Huntington, 1958)

POLE VAULT - Tie. Patillo, Norcom, and White, Huntington; Tucker, Huntington; Green, Norcom 11 feet 8 inches. (VIA outdoor record. Old record 11-2 set by Joe, Norcom, 1957)

SHOT PUT - Urqhart, Norcom; Norcom; Morris, Dunbar; Brown, Hnutington; Gaines, Huntington. 50 feet, 1 inch.

440-YARD DASH - Brown, Addison; Jackson, Booker T; Edmonds, Booker T; Cross, Parker Gray :51.C.

DISCUS - Urquhart, Norcom; Reed, Addison; Wright, Armstrong; Brammer, Addison. 140 feet, 8 inches.

MILE RELAY -Booker T. of norfolk (Jackson, Smith, Harrell, Edmonds); 2 Addison. 3, Carver. 4, Norcom. 3:29.0.

MEDLEY RELAY- -Norcom (White, Chapman, Hood, Hawkins); Carver, Dundar, Addison, 3:42 .6.

—0—

Tobacco plants should be toughened before transplanting.

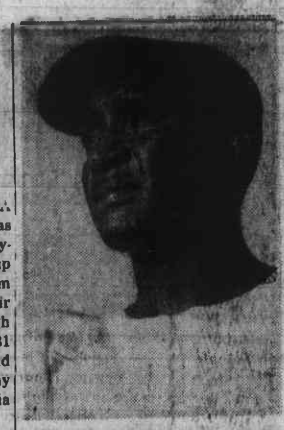

BACK IN PUERTO RICO—Floyd Brown, North Carolina College basketball coach, has returned to San Juan Puerto Rico where for the summer he will coach the San Juan "Saints" basketball team. Brown's wife and their sons accompanied him.

Fort Lauderdale Tracksters Cop Florida Crown

TALLAHASSEE, Fla— Dillard High of Fort Lauderdale edged Carver High of Miami 56 1/2 to 53 points in the Florida Interscholastic Athletic Association Annual Track and Field meet held here at Florida A&M University last week.

Northwestern of Miami had 48 points; Rochelle of Lakeland, 42; Union Academy, Bartow, 33; Stanton, Jacksonville, 25; Booker T. Washington, Miami, 22; Lincoln, Gainesville, nine and Blanche Ely, Pompano, five and one half points.

Samuel Silas of Union Academy, Bartow, smashed two of the six records broken in the meet. He broke his own shot put and discus marks with heaves of 52' 7" in the shot put and 145' 5" in the discus.

Vanderbilt Carter of Dillard High trimmed two tenth of the old mark of 4:47.2 with a mile run of 4:47.0. The 440-yard relay team of Dillard, anchored by Leon Kirky, set a record 44.4 in the 440-yard relay.

The 880-yard relay team from Carver raced home in a record breaking 1:31.7 and the mile-relay team from Booker T. Washington did the mile in 3:35.0.

Other winners of events in the day-long meet were:

100-yard dash, P. J. Douglas, Carver, 9.9; 440-yard run, James Blue, Union Academy, 51.2; 880-yard run, George Williams, Rochelle, 2:9.5; 220-yard dash, Douglas, Carver, 21.7; sprint medley, Northwestern, 3:47.5; 420-yard high hurdles, Al McKintley, Dillard, 17.1.

180-yard low hurdles, Willie Perry, Northwestern, 20.8; high jump, Eugene Hill, Lincoln, 6'1"; broad jump, Booker Gary, Dillard, 20'7"; and the pole vaule, Floyd Henderson, Union Academy, 11'2".

—0—

Leaves N.Y.U.

NEW YORK—Billy Burwell, top NYU basketball star, will soon be leaving the fold to enroll elsewhere because of the limited athletic budget. Considered one of the three best bets on the team, Burwell has not yet decided which college he will transfer to.

North Carolina College First Foe On Morris Brown '59 Grid Slate

ATLANTA, GA — The Morris Brown College Athletic Office has released its official football schedule for 1959-60. The Welverines will play a total of nine games and will have one open day, October 31.

The schedule is as follows: September 19, North Carolina State, Durham; September 26, Bendict College, Atlanta; October 31, Tennessee State, Atlanta; October 10, Bethune Cookman, Daytona Beach, Florida October 17, Florida A&M, Tallahassee; October 24, Kentucky State, (Homecoming), November 7, Fort Vally State, Atlanta; and November 26, Clark College (Thanksgiving Classic), Atlanta.

Coach E. J. "OX" Clemons says that the prospects are enccouraging at the moment. He expects about twenty lettermen to return. The fleet-footed Charles Bivins will be ready for action now that his injured leg has healed. Winfred Henson who will be a sophomore looks good for fullback; while Donald Cambridge, sophomore, should ho well at halfback.

David Croft has been shifted from Center to Fullback due to his excellent defense play. Then too, all quarterbacks are returing plus a host of freshmen and sophomore linemen who are expected to show up. Such veterans as Earl Criggs, Foster, Clarence Brown, and Moses Wilkins should be able to help carry the new recruits along in the Clemon ways.

Charles Boelden, Russell Ellington, Ronald Baskins, and Robert Barnett should be able to hold the ends. The two veteran quarterbacks, Andrew Pickney and Eli Jones along with John Davis who was hurt last year looked good in the spring drills. Of course it should be noted that the general outlook is largely based on how the team looked during spring practice.

—0—

Eighty Years Old, Farmer Still Pioneer

WASHINGTON,D.C.— Even at 80, Sonnie Williams of Anderson, S. C., is still trying his hand at new crops. He learned his lesson about one-crop farming in the 30's when he lost his farm counting mostly on cotton, says State Supervisor E. N. Williams (no relation) of South Carolina Negro Extension work.

Williams' newest crop is aromatic or Turkish tobacco which is now being increasingly grown in America for use in the manufacture of cigarettes. And the aged farmer has boldly moved ahead of all his neighbors with five acres of the expensive leaf, largest acreage of any grower for miles around. Last year it brought him close to $5,000 in gross returns.

—0—

Colonial Stores Sales Rising

ATLANTA, Ga.—Colonial Stores Incorporated Sales for fifth period ended May 16, 1959 were $34,442,983. Four-week corresponding period of preceeding year were $33,267,138, an increase of 3.54%.

Sales for year-to-date (20 weeks) were $169,624,908, compared with $170,999,987 for the same period of the year 1958, a decrease of 0.8%.

A company spokesman pointed out that higher sales for the fifth four-week period, compared with last year, were part of an increasingly favorable sales picture at Colonial.

—0—

CLA Writing Prizes Given

Wilberforce, Ohio—Dr. Harry L. Faggett of Central State College today announced awards of some $130.00 in cash prizes to students and faculty members participating in the recent Creative Writing Contest sponsored by the College Language Association.

Calvin Sturgies of Central State College sumitted "Big Chunks from God's Workbench," a poem adjudged best in both faculty and student categories. Cynthia Edleman of Lincoln University, (Mo.) was similarly cited for her short story, "Adult." Sturgies received a $15.00 cash prize and Miss Edleman, $25.00

Softball Slate

June 1—W. R. Torpedoes vs. W. D. Hill Vikings at Pearson School at 6 p.m.; Satellites vs. Elites at Lyon Park School at 6 p.m.; Russell Blue Beetles vs. Avery Boys Club at Hillside Park at 6 p.m.; Johnson Brothers vs. East End at Hillside Park at 7:15 p.m.; Whitted Pirates vs. St. Mark Buccaneers at Hillside Park at 8:45 p.m.

June 2—W. D. Hill Vikings vs. East End at East End Playground at 6 p.m.; W. R. Torpedoes vs. Johnson Brothers at Pearson School at 6 p.m.; Satellites vs. Whitted Pirates at Hillside Park at 6 p.m.; St. Mark Buccaneers vs. Avery Boys' Club at Hillside Park at 7:15 p.m.; Russell Blue Beetles vs. Elites at Hillside Park at 8:45 p.m.

June 4—Whitted Pirates vs. Avery Boys' Club at Pearson School at 6 p.m.; Elites vs. East End at East End Playground at 6 p.m.; W. D. Hill Vikings vs. St. Mark Buccaneers at Hillside Park at 6 p.m.; Satellites vs. Johnson Brothers at Hillside Park at 7:15 p.m.; W. R. Torpedoes vs. Russell Blue Beetles at Hillside Park at 8:45 p.m.

Experts Listed For Grid Clinic

TALLAHASSEE — Coach A. S. (Jake) Gaither, clinic director, said the 15th annual Florida A&M University Coaching Clinic to be held here June 8-12 wll feature some of the naton's outstanding coaches and authorities in the field.

"Emphasis will be placed upon practice organization, fundamentals of offensive and defensive football teaching and coaching methods, and recent trends in the game. Varying offenses, adapting defenses to material, basketball drills and demonstrations, and tournaments preparation will be discussed during the basketball section."

The consultants will include coaches from four major bowl games. They are: Frank Howard and Charlie Waller of Clemson; Dave Nelson of Delaware; Ray Elliot of Illinois; Bob Wodruff of the University of Florida; Perry Moss of Florida State; Jerry Burns and Bob Flora of Iowa; Andy Pilney of Tulane; Whitey Urban of Georgia Tech.; Gomer Jones of Oklahoma; Sam Lankford (Trainer) of the University of Florida; and J. B. McLendon of Tennessee A&I State University, basketball.

The football section will be from Monday, June 8, through the morning of June 11. The basketball section will begin Thursday afternoon, June 11, and close Friday morning, June 12.

Win Net Title

TALLAHASSEE, FLA.— Claude Wilson of Joliet, Ill. took two straight sets from his teammate Al Brooks of Atlanta in the singles here last week as Florida A&M took both the doubles and singles championships of the SIAC.

The A&M netters smashed Willie Youngs and Carl Cook of Tuskegee Institute in the doubles 6-2 and 6-3 in Tuskegee Institute, Ala. and squared against each other in the finals of the singles.

Wilson will represent the SIAC in the American Tennis Association national meet in Wilberforce, Ohio in August. Both Wilson and Brooks will play the doubles in the N. A. I. A. finals for the No. 6 District at Eastern Illinois College, Charleston, Illinois next month.

—0—

Sports Frat

PETERSBURG, Va. — Virginia State College became the fifth college in Virginia to have installed a charter chapter of an honorary athletic fraternity, Sigma Delta Psi.

Other Virginia colleges include Wiliam and Mary, Virginia Polytechnic Institute, University of Virginia and the University of Richmond.

The presentation of the charter and the presentation of charter "shingles" to members took place at the Annual All Sports Banquet held at Virginia State College, Petersburg.

SEVEN STAR BLENDED WHISKEY, 90 PROOF, 37½% STRAIGHT WHISKEY 6 YEARS OR MORE OLD, 62½% GRAIN NEUTRAL SPIRITS. GOODERHAM & WORTS LTD., PEORIA, ILL.

TRU-ADE BOTTLING CO.
821 WEST GEER ST. TEL. 6-6291

In This Age of HOT ROCKETS and COLD WARS, MEMORIAL DAY HAS GREATER SIGNIFICANCE

At no time in History has Memorial Day had greater meaning than now. May the united efforts of all peoples of this world —in this age of nuclear weapons— spare us the horrors of another war.

May Peace Prevail!

(This bank will not be open on May 30th, Memorial Day.)

Mechanics and Farmers Bank
116 W. Parrish St. Durham, N.C.