"KISSES FOR MOTHER OF YEAR"—Mrs. Lillie F. Rodgers, Pittsboro, who was honored at A. and T. College as "Mother of the Year," gets kisses from her daughters, Lucille, left, and Lucinda, right, both students at A. and T., as her two sons look on. The sons are Freeman, left, a student at Livingstone College, and Gaither, right, a junior at A. and T.

Cornell University Specialist Outlines Treatment for Asthmatics

HANOVER, N. J.—Continuity of care "by an interested, meticulous, sympathetic physician, who regards the problem as a many-faceted one-allergic, infectious, mechanical, and psychic," can lead to a full life of normal span for chronic asthmatics, a specialist declares in the current issue of The Physician's Panorama.

The specialist is Murray Dworetzky, M.D., clinical associate professor of medicine, Cornell, and associate attending and physician in charge of the Allergy Clinic, the New York Hospital.

Dr. Dworetzky emphasizes the need for utmost care in prescribing and administering medications to asthmatics, and he warns against any "therapeutic agent which dries bronchial secretions, suppresses cough, depresses respiration, or puts the patient to sleep."

"To an asthmatic patient with secretions in the lower respiratory tract, cough is useful—even lifesaving—and should be encouraged rather than suppressed," he writes.

Severely ill patients "are usually starved and dehydrated," he cautions. "They should be given fluids and glucose, parenterally at first, . . . by mouth when they are able to drink."

Pillows and mattresses should be covered with plastics; air-conditioning should be used in pollen seasons, the room should be "as dust-free as possible."

"An electric fan blown in the patient's direction may give him the feeling of getting more air and thus reassure him, while paradoxically an oxygen mask or tent may give him a closed-in feeling and actually make him feel worse.

Opiates and sedatives, including barbiturates, are dangerous in asthma, Dr. Dworetzky warns.

For the treatment of bronchospasm, Dr. Dworetzky recommends ephedrine by injection or nebulized in conjunction with fluids, and aminophyllin which has, he says, bronchodilating as well as vasodilating effects. He adds: "It has always been our impression that aminophyllin also has considerable expectorant effect, particularly when used orally as an elixir."

"The most popular expectorant is still saturated solution of potassium iodide or potassium iodide in an enteric coated tablet," he notes. But he adds that iodides may be poorly tolerated and should be started at a low dose.

Ipecac, which causes vomiting, "acts to break up and raise mucus," he explains, by stimulating watery secretions from the bronchial glands, "together with the forceful expulsion of mucous plugs during the vomiting seizure."

Nausea, he adds, "is often an accompanying symptom in most good expectorants."

GERMAN 'HOWDY'

West German's enjoy westerns as much as anyone else and to prove it, more than 1500 fans, many dressed in cowboy outfits, turned out to greet Bob Fuller when he arrived there on a tour in connection with Universal's "Incident At Phantom Hill," in which he stars.

VOTE SATURDAY

Vets Questions And Answers

EDITOR'S NOTE: Below are authoritative answers by the Veterans Administration to some of he many current questions from former servicemen and their families. Further information on veterans benefits may be obtained at any VA office.

Q—In the service medical report that I received it stated that I have a somach hernia that I received while in the service. Is it too late to file for a disability pension from the VA?

A—There is no time limit as to when a veteran may file a claim for a disease or injury he feels was obtained while serving in the armed forces.

Q—I am a veteran's widow and receives a monthly check from the VA of $50.40 a month up until the time of my remarriage. My second husband died shortly after our marriage and I would like to know if I am entitled to my first husban's VA pension since I am no longer married?

A.—Remarriage following the death of the veteran makes the widow permanently ineligible for a pension from the Veterans Administration, based on the death of that veteran, unless the purported marriage is void or has been annulled.

Q—I served in the U. S. Army from February 13, 1947, until I was discharged honorably in July of 1948 at the end of my enlistment period. I would like to know if I am considered a veteran of World War II.

A—the term "World War II" means the period from December 7, 1941 to December 31, 1946.

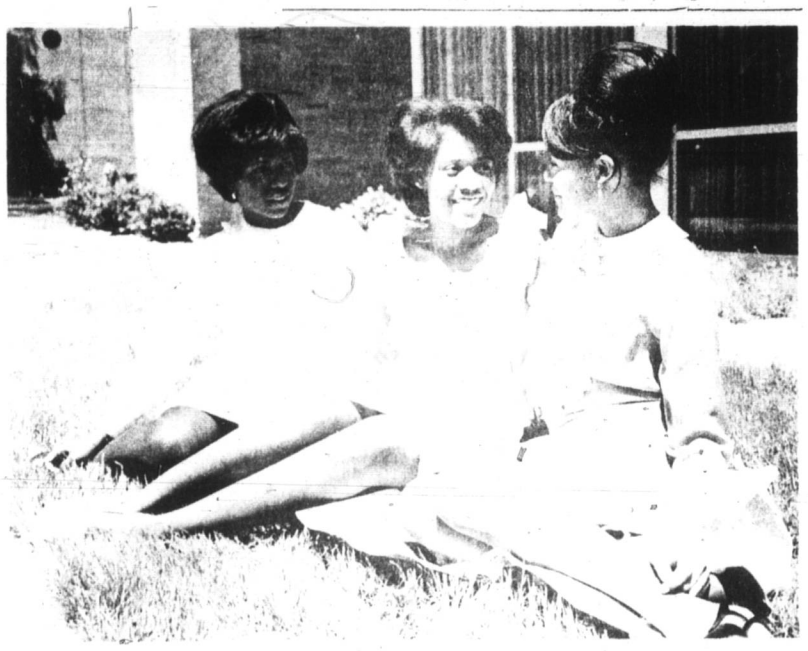

MAY QUEENS AT SHAW U.—Veda Dodson (center) of Chester, Pa. wore the Queen's crown during the annual May Day festivities at Shaw University recently. A first-year student, she was attended by Laura Bullock (left) of Tarboro, and Consuella Hill (right) of Camden, N. J.

Miss Bullock is a sophomore, while Miss Hill is a freshman.

Centered around the theme, "Mardi Gras in May," the festivities drew a captive audience in the University's C. C. Spaulding Gymnasium.

Much wisdom often goes with fewest words. —Sophocles

Like dogs, some people defeat you by their dumbness and disarming friendliness.

YACHT GALLEY SETS EXAMPLE FOR HOME USE

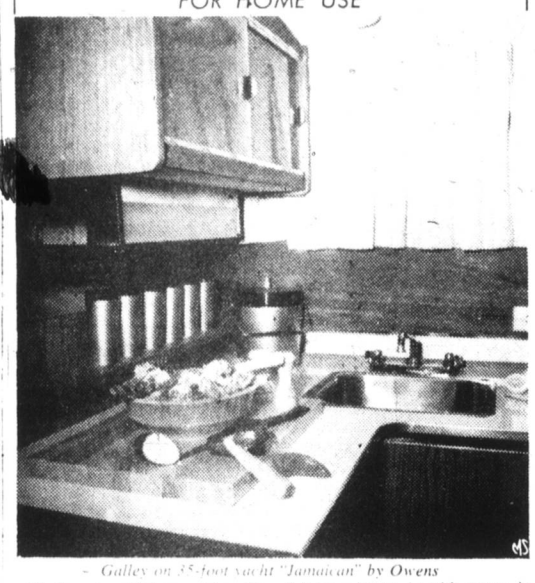

Galley on 35-foot yacht "Jamaican" by Owens

"Bathrooms, kitchens and yachts all have a lot to do with water, in one way or another, but it all leads to problems causing humidity. The problems come about because a steady dose of humidity has a bad effect on finishes. That is why the best designed yachts, bathrooms and kitchens today have moisture-proof laminated plastic.

Raleigh High Schoolers Win Pepsi Award

RALEIGH—Two J. W. Ligon High School girls, Lessie Drucella Gibbs and Gwendolyn R. Burwell, were announced as winners of Pepsi Cola scholarships to matriculate at Shaw University for the 1966-67 school year.

The two winners were among eighteen high school seniors who competed in the test for the Pepsi Cola scholarship awards. The contestants were from North Warren High School of Wise, Fuquay Consolidated School in Fuquay, and Ligon High School of Raleigh.

The two winners were announced by Mrs. Velma G. Clark, director of testing at Shaw, who administered the school and college ability tests.

Misses Gibbs and Burwell were each awarded a $500 scholarship for their freshman year study at Shaw. J. D. Lewis, special markets representative of the Pepsi Cola Bottling Company of Raleigh, and James Cameron, special markets representative of Pepsi Cola Company of New York, were on hand to make the award presentations when the winners were announced.

Lessie, who at the moment seems undecided whether she will major in art or English at Shaw, is the daughter of Mrs. Lessie Ragland of 108 E. Martin Street, Raleigh. Her "cross-the-street" neighbor and high school classmate, Gwendolyn, has her mind set on a major in English. She plans some day

Continued on page 3B

Naturally Healthy Normal Hair GROWS from the HAIR ROOTS in YOUR SCALP. The condition of your hair often depends heavily on the natural health of your scalp. Years ago DOCTOR CARNOT invented a medicated tar formula called CARBONOEL which is mixed with many proven beneficial ingredients. CARBONOEL is such a strong, powerful antiseptic and does such fine work in helping an ITCHY, BUMPY, DANDRUFF scalp that many DOCTORS regard it highly and PRESCRIBE it for many scalp troubles. Many annoying externally caused scalp conditions are greatly relieved by the use of this Triple strength tar formula. Write for this DOCTOR'S GENUINE SCALP FORMULA now. It will be sent to you all mixed and ready to use. USE IT FOR 7 DAYS, and if you are not satisfied, your money back. Pay only $1.59 on delivery. This includes everything. Don't say a penny more. You get it with full directions. Use the finest MEDICATED SCALP FORMULA your money can buy. Your hair and scalp deserve fine care. Just send your name and address to—GOLD MEDAL HAIR PRODUCTS INC. Dept. St 2 Sheepshead Bay, Brooklyn 35, N.Y. NOTE: THIS FORMULA carries a 100% written money back guarantee.

the SHORTY - $35.
MEDALO STYLE #665

For complete Illustrated Catalog of Medalo Hair Styles, Wigs, Half caps and attachments — Send name and address. It's yours FREE upon request. Just write.
Gold Medal Hair Prod. Inc.
Dept. St 5, Bklyn 35, N.Y.

COMB AWAY GRAY WITH THIS COLOR COMB BRUSH

Just comb and brush to add color tone. Washes out. Will not rub off. NOT A DYE. Easiest, quickest way to add color gradually. AVOIDS THAT SUDDEN DYED LOOK. Brush attached for removing excess coloring. Prevents soiling, rubbing off. Comes in Plastic Case. Can be carried in pocket or purse. Comes in all shades: Black to Platinum Blue.
Just write, state shade. Pay only $1.98 on delivery plus postage. Money back if not delighted.
Gold Medal Hair Products, Inc.
Dept. St-1, Brooklyn 35, New York

Samovar VODKA

$4.00 4/5 Quart
$2.55 Pint

100 PROOF
DISTILLED FROM GRAIN
BOAKA KOMPANIYA, SCHENLEY, PA. AND FRESNO, CALIFORNIA
MADE FROM GRAIN. PRODUCT OF THE U.S.A. 100 PROOF

GILLETTE Foamy SHAVING CREAM
79¢ 6¼ oz.
SUPER-SATURATES YOUR BEARD!

Dial 596-8202 for Service
Sanitary LAUNDERERS-CLEANERS
• 2505 Angier Ave. • Wellons Village
• So. Roxboro St. at Lakewood Ave.

JEWELRY HAT CHECKS LUGGAGE
CASH IN A FLASH
• TYPEWRITERS
• MUSICAL INSTRUMENTS
• SHOT GUNS and RIFLES
• USED TELEVISIONS
PROVIDENCE LOAN OFFICE
106 E. MAIN DIAL 682-4431
INTEREST NOW CUT ½ AT PROVIDENCE

Relska Vodka

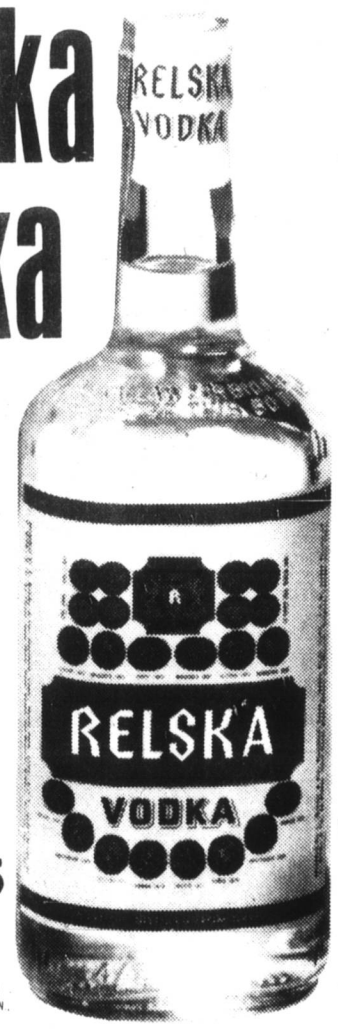

$3.35
4/5 QUART
80 PROOF, DISTILLED FROM GRAIN
BY L. RELSKY & CIE., HARTFORD CONN. & MENLO PARK, CALIF.

1 HOUR 6:45 A.M. 7:30 P.M. MON. — SAT.
RADIO DISPATCHED DRIVE IN SERVICE

DIAL 682-1566
WEAVERS CLEANERS
1212 FAYETTEVILLE
DURHAM

FLOWERS

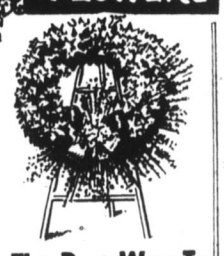

The Best Way To Express Sympathy
Every flower in one of our funeral pieces is chosen with care. As a result, our floral blankets, sprays and wreaths need not be unnecessarily large or expensive to be beautiful. Let us show you samples.
Long's Florist
501 Fayetteville St.
682-3866 Durham, N. C.

(Political Advertisement)
RE-ELECT

JENNIS M. MANGUM
Sheriff of Durham County
Saturday—May 28
I would like again to solicit your support for re-election as Sheriff of Durham County. I pledge to continue to serve all the people with honesty and equality to the best of my ability. Your vote will be greatly appreciated.

(Political Advertisement)
VOTE FOR
H. M. MICHAUX, Jr.
N. C. House of Representatives

QUALIFICATIONS
- Durham Native . . . Attended Durham Schools
- Veteran . . . U. S. Army Medical Corps
- Law Degree . . . familiar with N. C. Laws
- Successful Businessman . . . Real Estate & Insurance
- Church Officer . . . St. Joseph's AME Church
- Active Citizen . . . Citizens Advisory Commission Durham C. of C., P. D. C.

PLATFORM
An increase in the amount allowed for personal exemptions on state income tax.
Repeal of state sales tax.
Renewal of state aid to the Wright School for the mentally retarded children.
Better pay for teachers.

VOTE FOR H. M. MICHAUX, JR.
A Man Who Will Represent ALL The People