FUNERAL SERVICES HELD IN DURHAM AREA

—IN MEMORIAM—

MRS. ALLIE G. BURNETTE

Funeral services were held Saturday, September 5, at 2:00 P.M. at Morehead Avenue Baptist Church for Mrs. Allie G. Burnette with the Rev. B. A. Mack officiating.

Mrs. Allie G. Burnette, daughter of the late William and Pearlie Gariss, was born in Murfressboro, North Carolina, February 14, 1899, and departed this life Wednesday, September 2, 1970, following an extended illness.

She became a resident of Durham, North Carolina over 40 years ago, where she has resided until her death. While still a resident of the West End Community, she spent approximately 20 years in the employment of Liggett and Myers Tobacco Company.

She was friendly, loving and kind, despite her handicap. She will be missed for her holly spirit and her optimistic outlook on life.

Prior to her illness, she was a regular church goer, although she could not communicate orally. She always enjoyed carrying on sigh conversations with the late Dr. C. E. McLester; as long as her health permitted, she often came to hear him preach, which she enjoyed by lip reading.

She leaves to mourn their loss: One daughter, Mrs. Janie Britt of the home; one son, Fletcher Burnette of Newark, New Jersey; one sister, Mrs. Johnnie Eley of Norfolk, Virginia; eight grandchildren of Durham and New York City, and five great-grandchildren, of Durham, and a host of other relatives and friends.

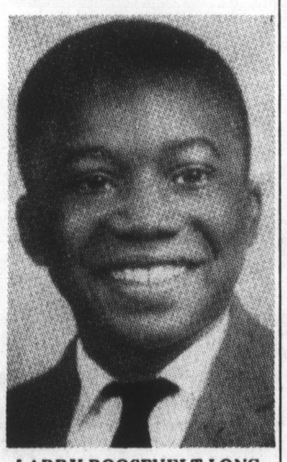

LARRY ROOSEVELT LONG

Last rites were held Sunday, August 23, at 2:00 P.M. for Larry Roosevelt Long at Mount Sinai Baptist Church with the Rev. R. T. Alston, minister, delivering the eulogy.

Larry Roosevelt Long, son of Theodore and the late Mozelle Ross Long, was born January 15, 1951 in Durham, North Carolina. He departed this life August 15, 1970 at the age of nineteen.

He was educated in the Durham City Schools, and recently worked with the Youth Corp in the State of New Jersey where he received a certificate as an electrician. Upon returning to Durham he worked as an electrician with a prominent firm of Durham, North Carolina.

At an early age he attended the Sunday School at Emmanuel A.M.E. Church.

His survivors are his father, Mr. Theodore Long of Umatilla, Florida; three sisters, Mrs. Fannie Bell Alston, Mrs. Patricia Alston, both of Mebane, North and Miss Sandra Gail Long of Hillsborough, North Carolina; a maternal grandmother, Mrs. Mollie Poole of Hillsborough, North Carolina; sixteen aunts; nine uncles, and a host of other relatives and friends.

Sleep on and take your rest, we loved him, but God loved you best.

FINAL RITES FOR HAROLD PAYTON CHANCE

PARMELE — Final rites were held recently at the Olive Branch Baptist Church here for Harold P. Chance, who succumbed after a long illness in Middletown, N. Y.

Eulogistic rites were given by the Reverend James A. Nimmo, life long friend of the deceased, Pastor 10th Street Baptist Church and Director of City Properties and Civil Defense, Camden, New Jersey. Other participants included William Claidius Chance Jr., Milton A. Armstead, Rev. J. A. Carraway and Rev. L. Person.

For more than 16 years Mr. Chance was a member of the teaching Staff at the Warwick State School, Warwick, New York until his retirement three years ago because of illness. Prior to this position, he served as Principal of Franklin Jr. High School Franklin, Ga.

Borned and reared in Parmele, he received his formal education at the W. C. Chance High School, the Bachelor of Science Degree from Virginia Union University, and further study at New York University.

He was a member of the Dutch Reform Church, Warwick, N. Y., the New York State Employment Association, and was a veteran of World War II, having served in the Pacific Theater of Operations.

The son of Mrs. Chance and the late W. C. Chance, he is survived by his widow Mrs. Miriam Pitt Chance, a teacher at Warwick State School, Warwick, New York, two daughters, Anice and Camilla of the home; one sister, Mrs. Anice C. Wilson of Lynchburg, Va., five brothers, William Claudius Jr. and Warren of New York City, Anson of Parmele, Wilbur of Fredericksburg, Va. and Edward of Baltimore, Md., several neices and nephews and a host of other relatives and friends.

Prior to the North Carolina rites, a memorial Service was held at the Second Baptist Church, Middletown, N. Y. with meditation given by the Reverend Simon Bouis and William Claudius Chance Jr.

LAST RITES HELD FOR MRS. BLACKWELL

Mrs. Rebecca Dent Blackwell, daughter of late Napoleon and Emma Alston Dent, was born in Warrenton, North Carolina. She departed this life Wednesday September 2, 1970. She died suddenly. Funeral services was held Saturday September 5, in the Scarborough Funeral Chapel, Reverend Sister Julia Richmond delivered the message. Burial was in Glennview Memorial Park.

Surviving were two sisters, Mrs. Ella D. Bass of Durham, and Mrs. Mary D. Davis of Washington, D. C., one brother, Mack Mckinley Dent of New York; one foster daughter, Mrs. Rosena Thompson Jackson of Dayton, Ohio; and two grandchildren.

In the computerized data bank of Dun & Bradstreet, which writes reports on businesses, is current credit information on nearly three million firms from Main Street to Wall Street.

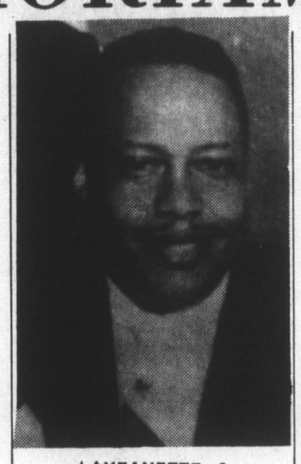

LAYFAYETTE S. SOUTHERLAND

Layfayette S. Southerland, beloved son of Mrs. Eva Southerland and the late William Southerland was born and reared in Durham. During his childhood, he was converted and became a member of the White Rock Baptist Church. It is here that he maintained his membership until his demise.

He departed this life on Tuesday, August 25.

In 1940 he married Miss Connie Truitt, who remained a devoted wife to him during his extended illness.

Layfayette was an industrious worker, always striving to maintain the best for himself and his family. He was patient, kind and quiet. With his unique personality he was able to gain a large number of friends in the Durham and Brooklyn Communities.

He leaves to mourn: a wife, Mrs. Connie T. Southerland; a mother, Mrs. Eva Southerland; a son, A. Fuller Robinson, of Montreal, Canada; 3 sisters, Mrs. Gladys Kregg of Willingboro, New Jersey; Miss Alma Southerland, and Miss Virginia Southerland of Durham; two brothers, William D. Southerland and Horace Southerland, Durham; and a host of relatives and friends.

MRS. MARY E. WILSON

Mrs. Mary E. Wilson, daughter of the late Unus and Alice Hubbard, was born June 7, 1886 in Clinton, N. C., and departed this life Thursday, September 3, in New York City. She joined the First Baptist Church at the age of 12 and remained a faithful worker there until she moved at the age 21 to New York where she became affiliated with the Second Baptist Church. Later, she joined the Convent Avenue Baptist Church where she was an active member until the end of her life. She was active in many church and civic clubs, particularly those pertaining to youth.

She is survived by a brother, Dr. J. M. Hubbard, Durham; nieces and nephews: Dr. and Mrs. J. M. Hubbard, Jr., Los Angeles, California; Mr. and Thomas R. Hubbard, Baltimore, Maryland; Robert R. Faison, New York City; and Mrs. Connie Banks, Burlington, N. C.; Mrs. Mary Keith, New York City; other nieces, nephews, relatives and friends.

GURT REEVES JR. EULOGIZED

Gurt Reeves Jr. of the Gaston County School System was eulogized at his Church, St. Stephens AME Zion of Gastonia, Tuesday, September 1 at 4 p.m. by his pastor, the Rev. Levi Evans, Jr. Interment was in the Rose Hill Cemetery.

Mr. Reeves died unexpectedly at his home, 714 Cameron Avenue at 10:45 Saturday. He was son of Mrs. Mary Howell Reeves of the Gaston County School System and the late Gurt Reeves Sr. who was a barber. He was also survived by his wife, Mrs. Willena McKnight Reeves and three young daughters: Lisa, Delma and Mira.

A graduate of Winston-Salem State University, he served as principal of Humphrey Elementary School of Lowell, for eight years after he had served as Band director of John Chavis School of Cherryville. At Lowell he established a recreational program for the children and also was a teacher of Driver Education. For two years, he taught at Belmont Elementary School and endeared himself to his class by many extra class activities including an educational trip in line with the social studies. He was under contract at time of death.

He was a veteran of World War II and served in the European Theatre after graduation from Highland High School and was honorably discharged after completion of his tours of duty.

In high school he was member of the Highland High School band, the patrol force and was an officer of his class. He was also a Boy Scout of Troop 17. He always won the respect of his teachers and fellowclassmates.

At St. Stephens Church he was an active member and was also a member of the Steward Board. He was a member of the professional organizations connected with his school work, and often represented at conventions ad delegate.

Pall bearers at the funeral were his classmates: Robert O. Mason, Lawrence Davis, Lloyd Quinn, Thomas Duff, Rev. William Minter and Jessie Thompson Honorary Pall Bearers were trustees and also Samuel Sturgis and Mason Rainey Jr.

Flower bearers were Misses Alene Ramseur, Doris Holland. Ruby Chisolm, Deloris Kithcart, Beulah Barris and Joyce Holland and Emma J. Friday.

Martins Funeral Home was in charge of arrangements.

SPECIAL MEETING OF MINISTERS SET FOR MON.

The Durham Interdenominational Ministerial Alliance of Durham and Vicinity will hold a special meeting on Monday, September 14 at 12 noon, at Mt. Vernon Baptist Church on South Roxboro Street. All members are urged to come.

President E. H. Whitley

Food and Nutrition News says that it has been estimated that the average American eats three pounds of additives each year.

Banks in the United States process 20 billion checks a year.

First District S.S. Will Convene At Synama Grove

The First District Sunday School Convention will convene at the Synam Grove Baptist Church, Creedmoor, Friday, through Sunday, September 11 and 13. Rev. S. P. Biggers is host pastor. McKinley Mangum, President will preside at the Friday Evening Session with the top feature of the session being the Oratorical Contest using the theme: "What Are The Youth Seeking For In This Changing Society." A trophy will be presented to the Church with the largest attendance.

The Sunday's Session will begin with Sunday School at 9:45 followed by devotions at 11:00. At 11:45 Rev. S. P. Biggers will deliver a sermon with Rev. E. G. Ewing as Alternate.

Mrs. Martha Evans, Secretary will be in charge of the Junior Program at 12:20 followed by Remarks by the President, McKinley Mangum and adjournment at 1:00 p.m.

CARDS OF THANKS

BURNETTE

We wish to thank all of our friends and neighbors for the acts of kindness messages of love and understanding, many cards, telegrams, food, cars for transportation and beautiful floral offerings received in our bereavement in our loss of our beloved mother and grandmother, Mrs. Allie G. Burnette who passes September 2, 1970, following an extended illness. Special thanks to the Pastor, Reverend B. A. Mack and members of the Morehead Avenue Baptist Church, and former co-workers of The Liggett and Myers Tobacco Company. She saw in the Sunset an Evening Star, The clear call for Me, She wish not for us to moan, when She put out to Sea.

May God bless all of you for sharing with us in our loss.

Mrs. Janie Britt and Family

***

BLACKWELL

We wish to thank all of our friends and neighbors for the many acts of kindness messages of love, many cards, telegrams, food cars fro transportation and beautiful floral offerings received during our loss of our beloved one Mrs. Rebecca D. Blackwell, who passed suddenly September 9, 1970. Special thanks to Sister Julia Richmond for delivering the message, and each one for sharing with us in our loss. "May God Bless All of You."

Mrs. Ella D. Bass and family

***

BABY DEMMINGS

We wish to thank all of our friends and neighbors for so many kind deeds of love and understanding, many cards, telegrams, and beautiful floral offerings received in our loss of our infant Baby daughter who departed this life in Duke Hospital August 6, 1970. Had she lived she would have been loved very much by the family, but God saw fit to take her home to rest. May God Bless and keep all of you and please accept our humble thanks at this time. Again we say "thank you."

Sgt. & Mrs. Frederick Demmings

***

LONG

The family of the late Larry Roosevelt Long, who passed August 15, 1970, wish to thank all of our friends and neighbors for the many acts of kindness, messages of love and understanding, cars for transportation, many cards and telegrams, beautiful floral offerings, received in our loss of our dear son, brother and nephew? Special thanks to Rev. A. T. Alston, Members of Youth Corp, co-workers and each one that shared with us in our loss. He saw in the sunset an evening star a clear call for me, he wish not for us to moan, when he put out to sea.

The Long and Ross Family

***

SOUTHERLAND

The family of the late Mr. Lafayette Southerland wishes to acknowledge all messages and expressions of Sympathy. They are appreciative of every act of kindness shown during his extended illness and passing. We accept with gratitude all floral tributes and uses of cars. May your lives be enriched with God's beautiful blessings.

Miss Alma Southerland and family

***

WILSON

The family of the late, Mrs. Mary E. Hubbard Wilson wishes to thank all of our many friends and neighbors for themmany acts of kindness messages of love and sympathy, many cards telegrams, and beautiful floral offerings received uring her illness and death. Our beloved sister and aunt passed away September 2, 1970.

"May God Bestore His Riches Blessings upon you, and each individual who shared with us in our loss."

Dr. J. M. Hubbard and family

FIRST CALVARY SENIOR CHOIR TO CELEBRATE ANNIVERSARY

The Senior Choir of First Calvary Baptist Church on Morehead Ave. will celebrate its Fifty-eighth Anniversary, Sunday, September 13, at 6:00 p.m. in the church auditorium

Appearing on this musical program will be the following outstanding musical groups from Durham and other cities: The Amey Jubilee Singern, Mt. Vernon Male Chorus, Calvary Baptist Singers, Gospel Stars of Oxford. The Golden Aires of Chapel Hill and the Mitchell Chapel Male Chorus of Pittsboro.

Dallace Hinton is president of the senior choir, Miss M. L. Stephens is the organist and Rev. A. L. Thompson is the minister at First Calvary.

MONTLHY MEETING OF DURHAM USHERS UNION AT PILGRIM BAPTIST

The monthly program of the Durham Interdenominational Ushers Union will be held at Pilgrim Baptist Church, Corner Cornwallis Road and South Roxboro Street, Sunday, September 13, at 3:15 P.M. with Mrs. Hattie B. Thomas, acting as Mistress of Ceremony. The Arts and Crafts Department, Sponsors. Theme: "Art, A Thing of Beauty. Music will be by the Pilgrim Baptist Senior Choir. A Report of the State Convention will be given by Mrs. Esther McKincey. Mrs. Mamie D. Watkins will introduce Mrs. B. A. Mack, of the Morehad Ave. Baptist Church who will deliver the main address.

TWO MINUTES WITH THE BIBLE

BY CORNELIUS R. STAM PRES.
BEREAN BIBLE SOCIETY
CHICAGO, ILLINOIS 60635

"THE REVELATION OF JESUS CHRIST"

The last great book of the Bible opens with the words: "THE REVELATION OF JESUS CHRIST," and from these words it derives its title: "THE REVELATION." In this book St. John deals largely with the return of Christ in glory to judge and reign.

II Thes. 1:7,8 tells us that one day "THE LORD JESUS SHALL BE REVEALED FROM HEAVEN. . . in flaming fire taking vengeance on them that . . . obey not the gospel of our Lord Jesus Christ." This is what the book of the Revelation deals with.

But this phraseology is also used in Paul's epistles, for in Gal. 1:11,12 he says:

"I certify you, brethren, that the gospel which was preached of [by] me is not after man, for I neither received it of man, neither was I taught it, but by THE REVELATION OF JESUS CHRIST."

Surely this is not the same "revelation of Jesus Christ" of which John wrote. St. Paul refers not to "the revelation of Jesus Christ" in glory, but to "the revelation of Jesus Christ" in grace while He delays the judgment, not His revelation to the world in person, but His revelation to and through Paul the chief of sinners, saved by grace.

In Verses 15,16 of Gal. 1, the apostle says: ". . . it pleased God . . . TO REVEAL HIS SON IN ME." What a revelation of grace to a sin-cursed world. God saved Saul, His blaspheming enemy! He tells about it in I Tim. 1:13-16, where he says: "I was a blasphemer, and a persecutor, and injurious . . . Howbeit, FOR THIS CAUSE I OBTAINED MERCY, THAT IN ME FIRST JESUS CHRIST MIGHT SHOW FORTH ALL LONGSUFFERING, FOR A PATTERN TO THEM WHICH SHOULD HEREAFTER BELIEVE ON HIM TO LIFE EVERLASTING."

This is why Paul says: ". . . it pleased God . . . TO REVEAL HIS SON IN ME." By saving the chief of sinners (as Paul calls himself in I Tim. 1:15) God would show us that HE is willing to save *any* sinner. "FOR WHOSOEVER SHALL CALL UPON THE NAME OF THE LORD SHALL BE SAVED" (Rom. 10:13).

WATTS STREET BAPTIST CHURCH
DAY CARE CENTER

Providing full day care with half day nursery kindergarten teaching program.

for children ages 3-5

STARTING SEPT. 8

★ Qualified pre-school teachers & aids
★ State licensed & federally approved.
★ Fully equipped facilities.

PHONE 286-2317

Loretta H. Allen, Director

Formerly Day Care Consultant, North Carolina Department of Social Service.

1866 1970

White Rock Baptist Church

Worshipping at B. N. Duke Auditorium
North Carolina Central University
Lorenzo A. Lynch, Minister

Sunday, September 13, 1970

9:30 A.M. ..... Church School

10:55 A.M. WORSHIP

SERMON: "On Twenty Years In The Christian Ministry" (Ezekiel 3:17-21)

Senior Choir Leading The Singing,
J. H. Gattis, Director

5:00 P.M. Conference On The Ministry
3400 Fayetteville Street"
St. Joseph's Church
Gospel Choir Leading The Singing
B. N. Duke Auditorium
North Carolina Central University Campus

The tradition of dignity . . .

©SCW, INC.

that has been ours for many years is one built up through consistent respect for the wishes of those we serve, unfailing dependability in time of need, and sincere compassion.

SCARBOROUGH & HARGETT, INC.

FUNERAL DIRECTORS
Phones 682-1171 or 682-1172
919 Fayetteville St. Durham, N.C.

24 — HOURS AMBULANCE SERVICE — 24

"Serving A World Parish With Christ Since 1869"

St. Joseph's AME Church

PHILIP R. COUSIN, Minister

FAYETTEVILLE STREET DURHAM, N. C.

Sunday, September 13, 1970

8:00 A.M. EARLY MORNING WORSHIP

SERMON ..... The Minister

MUSIC ..... Gospel Choir

Fred Mason at the Console
Eugene Plummer, Director

9:30 A.M. SUNDAY SCHOOL

Miss Marie Faulk, Superintendent

11:00 A.M. MORNING WORSHIP

SERMON ..... The Minister

Fred Mason at the Console.
Joseph T. Mitchell Directing