

Women's Page

Durham Social Notes Of Interest

MRS. SYMNER DAYE TELEPHONE 477-8370

FASHION SHOW

The White Rose Circle is sponsoring a fashion show on April 8, 4:00 p.m., at Durham College. Fashions will be modeled from the Boutique Shop. The public is invited to attend. The admission is free.

TOURS HOLY LAND

Mrs. Alberta Harris spent 10 days touring Biblical Land and Rome. The trip originated in New York, March 12 and ended March 21. The non-stop flight from New York to Rome was 8 hours. From Rome, she flew on to Israel where she visited many biblical places such as Jerusalem, Bethlehem, Jericho, Jordan River, Dead Sea, Samaria, Sea of Galilee, Capernaum, Nazareth, Calvary, Pilot's Judgement Hall, Garden of Gethsemane, Room of the Last Supper, and many other places. Back to Rome she visited St. Peter's Cathedral, The Vatican Square, and the Museum.

The trip was sponsored by Rev. C. D. Vaughn, pastor of the Grace Memorial Baptist Church of Baltimore, Md.

After returning to the states, she was the house guest of Mr. and Mrs. Horace Bowser, Mrs. Gary Gross, and Mr. and Mrs. Robert White, all of New York City.

COMMUNITY FRIENDLY CLUB HOLDS MONTHLY MEETING MARCH 26

The Community Friendly Club held its monthly meeting March 26, at 7:30 p.m. at the home of Mrs. Cora Jackson, 303 W. Enterprise Street.

Devotionals were opened by the President, Mrs. Aline Davis, by singing the club song, "I Want to Be More Like Jesus in My Heart." Scripture read by Mrs. Novella Fleming, "The 23rd Psalm." Mrs. Lizzie Gilmore led us in prayer. Minutes of the last meeting were read and adopted, after the business session. The hostess served a delicious repast which everyone enjoyed. Mrs. Gladys Shipman thanked the hostess.

The next meeting will be at the home of Mr. and Mrs. John Fleming, 204 W. Piedmont Ave.

ON DEAN'S LIST AND HONOR ROLL

It is very nice to know that James Turrentine who made the Dean's List and Miss LeWanda Lawson made B Honor Roll. They are students at NCC University at Durham. Mr. Turrentine is a senior and Miss Lawson is a freshman. Congratulations to you. Keep up the good work.

WITH SYMPATHY

Sympathy to the late Rev. Richard Adams family, Mrs. Elenora Nathan and family. Come unto me all ye that labor and are heavy laden, and I will give you rest. St. Matthew 11:28.

VISITS REST HOME

The Russell Extension Home Makers Club went to the Pine Knoll Rest Home recently to sew and mend for the patients. The Club goes at regular intervals to minister unto and entertain them. The patients are always glad to see the members and they had a large amount of mending to be done. Members carried thread, needles and buttons and do mending for the ladies and the men. Members usually spend around two hours and time was well spent. The members received as much joy as the thirty patients. Members that went were Mesdames Grace Mack, Margaret J. Parker, Jaunita Shaw, Clara Riley and Berna Dunnegan and the president, Pearl Holman. The club members' next visit will be Good Friday when they will serve

MONTHLY MEETING

The Triangle Community Circle held its monthly meeting at the home of Mrs. Oneida McGhee, Larchwood Drive.

Members present were: Janie Garrett, Mable Fairley, Lois Mayo, Anne Butler, Loddie Campbell, Doris Stalk, Beatrice Parker, Oneida McGhee, Jean Mack and Elise Green.

The next monthly meeting will be at the home of Mrs. Doris Stalk on Baker Street.

refreshments following their devotion. . . .

CAINS CHAPEL OBSERVES WOMEN'S DAY

The Cains Chapel Baptist Church family will observe its Annual Women's Day Sunday, April 8, at 11:15 a.m. Mrs. Celeste Sanders from Union Baptist Church Durham, will be the Women's Day speaker.

Ten ladies volunteered to be captains of the day service. Hopefully, all the captains will bring in one hundred dollars each. The lady with the highest amount of money will be crowned "Woman of the Year" at Cains Chapel. Everyone is working hard and eagerly awaiting the special day. All persons in and around Cains Chapel are cordially invited to worship with us on this occasion. Rev. B. A. Mack, the minister; Program Committee, Mrs. Berna Dunnegan, Mrs. Pearl Holman, Mrs. Louise Long.

D. C. VISITORS

Mrs. Inez Issam and her four children of Washington, D.C. motored down and spent the week-end with her parents and their grandparents, Mr. and Mrs. Waymon A. Harris of Rougemont.

REURNS TO SALISBURY

Sylvester Hall of Salisbury, has returned home after spending several days with his brother and sister-in-law, Mr. and Mrs. Robert Hall, of Todd St.

MISSIONARY COUNCIL MEETING SET FOR 14TH

The Durham County Missionary Council meeting will

Continued on Page 6A

Taugadetta Contestants

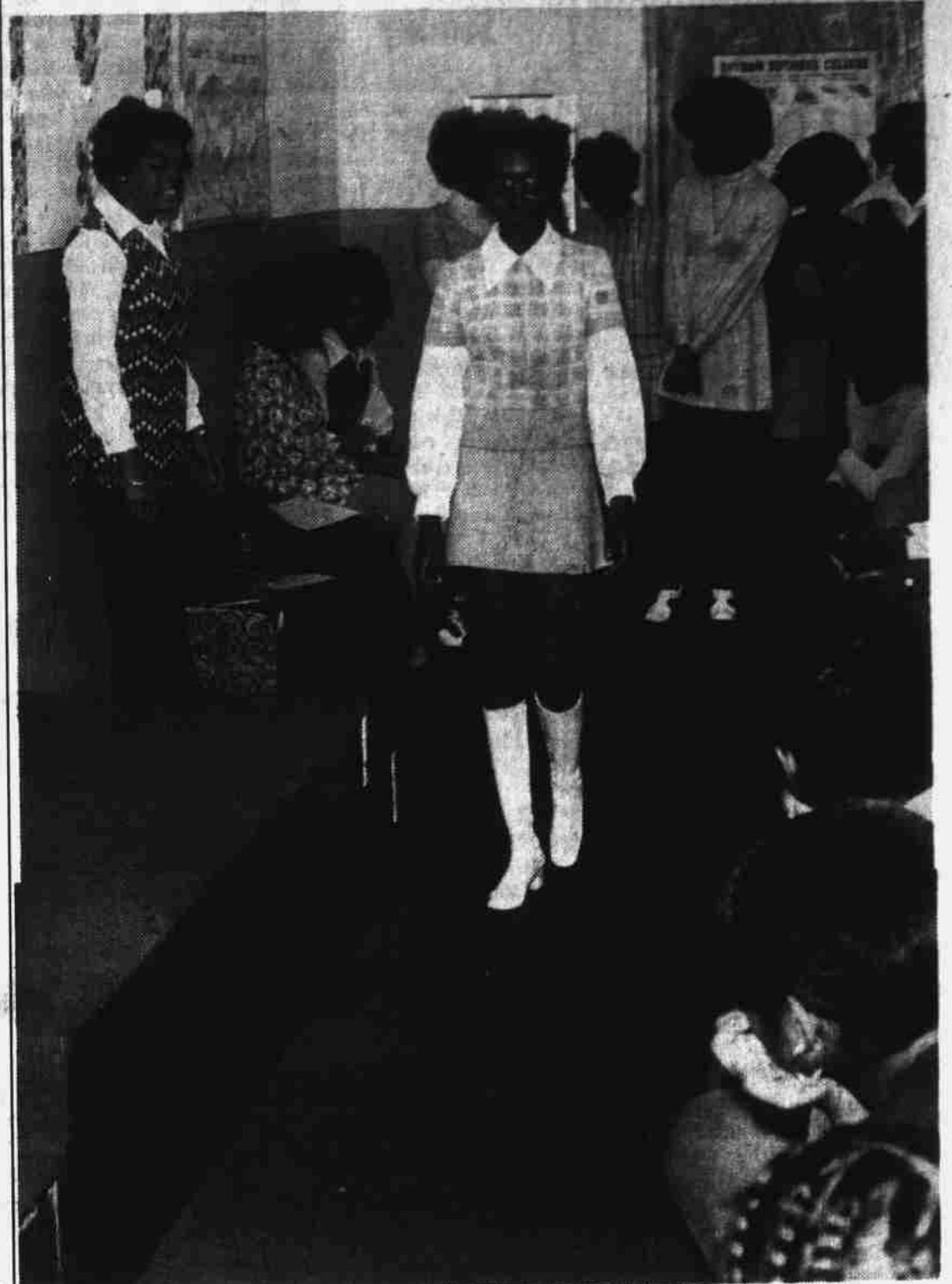

These comely young ladies are rehearsing a lesson in charm and poise with their instructor, Mrs. Brenda Nunn, for the annual Taugadetta. The Taugadetta is a national project of Tau Gamma Delta sorority to encourage talented young women and to cultivate high scholastic standards. Thirty-five Junior High School girls are vying for the crown as "Miss Taugadetta." The program will be held at Shepherd Junior High School Gymnasium Friday evening, April 13, at 8:00 p.m.



SPECIAL GUESTS—Left to right: the Honorable H.M. Micheaux, Jr. - N.C. House of Representatives, Mrs. Helen Miller - National President, Chi Eta Phi Sorority, J. S. Stewart - Mayor Protem, Durham, Mrs. LaVerne Chatman - Southeast Regional Director, and Miss Janet Beasley - President - Pi Chapter.



MRS. BELLAMY CHATS WITH PI BETA MEMBERS PRIOR TO LUNCHEON PROGRAM - Left to right: Miss Joy - Woolfolk - President, NCCU Student Nurse Assn., Mrs. Thelma Brown-President Pi Beta Chapter, Mrs. Verdelle Bellamy - National Organizer and Miss Sandra Jones-Participant in Luncheon Presentation.

Chi Eta Phi Sorority Holds Regional Conference

Pi Chapter, Chi Eta Phi Sorority, Inc. an organization of registered Professional Nurses, was hosts for the 20th annual Southeast Regional Conference March 30-31 at the Downtowner Motor Inn. Members attending the conference represented thirteen graduate chapters and two undergraduate chapters. Five of these chapters are located in North Carolina.

Lyon Park Rose Garden Club Meeting Held Mon., March 26

The Lyon Park Rose Garden Club held its meeting March 26, at 7:00 p.m. at the home of Mrs. Josephine Foushee on Cornell St. The Garden Club was opened by Mrs. Helen McClain presiding in the absence of our president, Mrs. Annie B. Green, who was in an accident. The devotional period was led by Mrs. M. W. Webb Mrs. Helen McClain called for the minutes of the last meeting and committee reports.

We discussed what to put around flowers to make them look healthy and pretty. The following members were present. Mesdames Pearl Brown, M. W. Webb, Mary Hardy, Helen McClain, Fannie Cozant, Willie Sneed, Mable Freeland, Miss Alene Mebane, Mrs. A.L. Thompson, and Mattie R. Canty.

Mammoth Campaign Launched To End Lead Paint Poisoning

Three major health organizations today issued a joint statement calling for a public awareness campaign to eliminate the problem of lead-based paint poisoning through efforts on both the federal and local levels. The American Academy of Pediatrics, the American Public Health Association, and the National Environment Health Association said a nationwide publicity and information campaign would be undertaken through their joint memberships to increase public health community to seek total eradication of lead-based paint poisoning. "As physicians and public health workers, we are distressed to seek the needless waste of human life and potential caused by this seriously crippling malady," the joint statement read in part. "We are especially anguished because we have the knowledge to locate and treat these children before they suffer effects that will last a lifetime, yet society has not made a commitment to use that knowledge."

HERE'S THE BEST IN CREDIT TERMS!

DAYSTROM

Exactly As Shown

7-Piece Bronzstone Dinette Suite
Beautiful Chestnut wood grain plastic laminated top table. Especially designed with your home and your family's needs in mind. 42" wide round extension table extends to 60" long with one leaf. 6 Vinyl plastic upholstered chairs to match.

Reg. \$159.95
\$128

5-Piece Spanish Dining Suite
New Darker Pecan finish table in cottage design with pedestal base. The table has high pressure plastic top and 4 spindle back plastic upholstered chairs.

Reg. \$219.95
\$188

5-Piece Maple Dining Suite
You get a 42" round plastic top table with plastic edges in lovely maple finish. You also get 4 durable maple chairs to match. Exactly as shown.

Reg. \$139.95
\$118

LONG LASTING VINYL RUGS

Genuine vinyl for the price you'd expect to pay for ordinary linoleum. Yet it wears twice as long! Never needs scrubbing or waxing; resists stains, dirt and grease. Safe guard sparkling clear colors and patterns.

9' x 12' \$19.00
12' x 12' \$25.44
12' x 15' \$31.80
12' x 18' \$38.16

18' x 18' \$159
Sq. Yard

Easy To Clean

Check These Low, Low Room Size Prices.

Magic Chef
20' Apartment Size Gas Range
• Built Out Brackets
• Porcelain Drip Tray
• High Performance Burners

Reg. \$179.95
\$159⁹⁵

Magic Chef
30' Deluxe Electric Range
• Automatic Defrost
• No Drip Lift Top
• 2 Large Surface Units
• 2 Small Surface Units

Reg. \$364.95
\$219⁹⁵

Kelvinator
30' Automatic Deluxe Electric Range
• Lift Off Oven Door
• Lift Up Bake Unit
• Disposable Full Oven Linings
• Picture Window Oven

Reg. \$279.95
\$249⁹⁵

Magic Chef
36' Electric Range
• Automatic Defrost
• Lower Storage Drawer

Reg. \$219.95
\$199⁹⁵

Philco
13 Cu. Ft. Refrigerator
• Large 52 lb. Freezer
• Full Width Crispers
• Humidifier Shelves
• 18 Sp. Self Area

Reg. \$289.95
\$259⁹⁵

Norge
Heavy Duty Automatic Washer
• 4 Position Heat Selector
• Biggest 8 cu. ft. Cylinder
• Largest Load Size
• Shop-Dry Control

Reg. \$229.95
\$199⁹⁵

Norge
18 lb. Deluxe Heavy Duty Automatic Washer
• Quiet Flow Transmission
• Heavy Duty Motor
• 2 Speeds
• 3 Cycles
• Holds 2 to 18 lb. Clothes

Reg. \$319.95
\$279⁹⁵

Norge
18 lb. Heavy Duty Automatic Washer
• 4 Wash Temperatures
• 4 Vane Agitator
• Porcelain Top
• 2 to 18 Pound Capacity

Reg. \$379.95
\$249⁹⁵

212 Foster St. **Kimbrell's** Phone 682-2159