Patent Medicines.

IRON BITTERS

A TRUE TONIC

SURE APPETISER

IRON BITTERS are highly recommended for all diseases requiring a certain and efficient tonic; especially Indigestion, Dyspepsia, Intermittent Fevers, Want of Appetite, Loss of Strength, Lack of Energy, etc. It enriches the blood, strengthens the muscles, and gives new life to the nerves. It acts like a charm on the digestive organs, removing all dyspeptic symptoms, such as *Tasting the Food, Belching, Heat in the Stomach, Heartburn, etc.* The only Iron Preparation that will not blacken the teeth or give headache. Sold by all druggists. Write for the A B C Book, 32 pp. of useful and amusing reading—*sent free.*

BROWN CHEMICAL CO., Baltimore, Md.

DR. HARTER'S IRON TONIC.

Endorsed and recommended by the medical profession, for Dyspepsia, General Debility, Female Diseases, Want of Vitality, Nervous Prostration, and Convalescence from Fevers, &c.

[illegible] general debility to such an extent that my labor was exceedingly burdensome. [illegible] of a month did not give me much relief, but on the contrary, was followed by [illegible] chills. At this time I began the use of your IRON TONIC, from which I received [illegible] powerful results. The old energy returned and I found that my natural force [illegible] I have used three bottles of the Tonic. Since using it I have done twice the labor that I ever did in the same time during my illness, and with double the ease. With the tranquil nerve and vigor of body, has come also a clearness of thought never before enjoyed. If the Tonic has not done this, I does not what. I give it the credit.

J. P. WATSON, Pastor Christian Church, Troy, O.

The Iron Tonic is a preparation of Protoxide of Iron, Peruvian Bark, and Phosphates, associated with the Vegetable Alteratives. It serves every purpose where a Tonic is necessary.

MANUFACTURED BY THE DR. HARTER MEDICINE CO., NO. 216 NORTH MAIN STREET, ST. LOUIS

dw1y

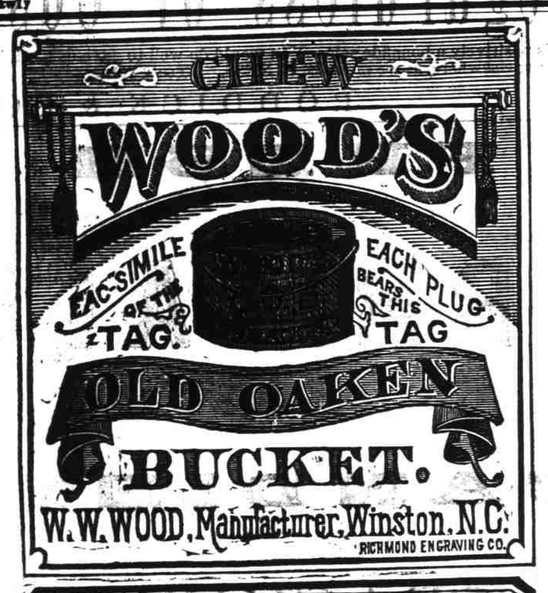

CHAS. R. JONES,
Sole Ag't, Charlotte, N.C.

Miscellaneous.

AT LESS THAN

Auction Prices.

THE THE

FINEST COLLECTION OF

SILVER-PLATED WARE
SILVER-PLATED WARE

Ever exhibited in Charlotte.

JUST RECEIVED:

ROGERS' TRIPLE-PLATE KNIVES, $4.50 DOZEN.

A full line of

Table and Fancy Silver Ware,

At greatly reduced prices.

☞ Call early and get first choice. ☜

Respectfully,

J. BROOKFIELD & CO.

nov10

Twin Springs

AT $8.00 PER SET. AN IMMENSE STOCK OF

FURNITURE

ALSO

Window Shades, Baby Carriages,

CHROMOS and CORNICES.

A full line of

Coffins and Caskets

E. M. ANDREWS,

WHOLESALE & RETAIL FURNITURE DEALER

oct22 AT WHITE FRONT.

KAINIT!

Imported direct from the Mines via Hamburg, Germany, and sold as a small advance for cash, or exchanged for cotton, by

UPSHUR GUANO COMPANY,

NORFOLK, VA.

R. B. SAUNDERS, Sup't of Agencies.

nov4 1m

Miscellaneous.

KIDNEY-WORT

THE GREAT CURE FOR RHEUMATISM

As it is for all diseases of the KIDNEYS, LIVER AND BOWELS.

It cleanses the system of the acrid poison that causes the dreadful suffering which only the victims of Rheumatism can realize.

THOUSANDS OF CASES of the worst forms of this terrible disease have been quickly relieved, in a short time PERFECTLY CURED.

KIDNEY-WORT

has had wonderful success, and an immense sale in every part of the Country. In hundreds of cases it has cured where all else had failed. It is mild, but efficient, CERTAIN IN ITS ACTION, but harmless in all cases.

☞ It cleanses, Strengthens and gives New Life to all the important organs of the body. The natural action of the Kidneys is restored. The Liver is cleansed of all disease, and the Bowels move freely and healthfully. In this way the worst diseases are eradicated from the system.

As it has been proved by thousands that

KIDNEY-WORT

is the most effectual remedy for cleansing the system of all morbid secretions. It should be used in every household as a

SPRING MEDICINE.

Always cures BILIOUSNESS, CONSTIPATION, PILES and all FEMALE Diseases.

It is put up in Dry Vegetable Form, in tin cans, one package of which makes 8 quarts medicine. Also in Liquid Form, very Concentrated for the convenience of those who cannot readily prepare it. *It acts with equal efficiency in either form.* GET IT OF YOUR DRUGGIST. PRICE, $1.00

WELLS, RICHARDSON & Co., Prop's, (Will send the dry post-paid.) BURLINGTON, VT.

KIDNEY-WORT

March 27, d&w 1y

DR. SANFORD'S LIVER INVIGORATOR

Only Vegetable Compound that acts directly upon the Liver, and cures Liver Complaints, Jaundice, Biliousness, Malaria, Costiveness, Headache. It assists digestion, strengthens the system, regulates the bowels, purifies the blood. A Book sent free. Dr. SANFORD, 162 Broadway, N. Y.

FOR SALE BY ALL DRUGGISTS.

ans18—deod eow—1y.

P. C. WILSON,

CHARLOTTE, N. C.,

Sole Agent for

LOUIS COOK, Columbus Buggy

AND THE

WATERTOWN SPRING WAGON COMPANIES,

FOR THE SALE OF

BUGGIES, CARRIAGES, PHAETONS, SPRING WAGONS, &c.,

WHOLESALE AND RETAIL.

OPEN BUGGIES, $55. TOP BUGGIES, $85.

Special inducements to the wholesale trade. Correspondence solicited.

jun11

St. CHARLES HOTEL

STATESVILLE, N. C.

THIS house has been leased for a term of years by Mrs. Dr. Reeves, whose intention is to keep a strictly first-class house in every respect.

Commodious sample rooms on first and second floors.

The patronage of the public is solicited.

July 1, 81.

The Charlotte Observer.

SATURDAY, NOV. 19, 1881.

WASHINGTON LETTER.

Guiteau's Trial—Belief that He will be Acquitted—Bright Beginnings and Bad Endings—Postal Reports—Southern Postal Appointments.

To the Editor of The Observer:

WASHINGTON, Nov. 16.—The one absorbing question of interest here is of course the trial of Charles Jules Guiteau, upon the charge of assassinating James A. Garfield, President of the United States. The trial began Monday and to-day a jury was obtained. It is believed that the jury selected is an eminently fair one, though not overweighted with brains. One of the jurors is colored. So far in the trial, Guiteau has occupied a seat next to his brother-in-law, Mr. Scoville, who is also his counsel; Mrs. Scoville, Guiteau's sister, and Mr. J. Wilson Giuteau sat to the right of the prisoner. Guiteau is all the time most nervous and excitable, and on several occasions he has gone so far in his demonstrations that the police have had to interfere to preserve order. At times he makes suggestions to his counsel about the competency of witnesses. He talks a good deal to his sister, who is a lady of middle years, with a most pleasant face, while her brother, J. W. Guiteau, is a man of much character, and in Boston, where he resides, stands high as a business man. He is quite well off. So far the court house has been densely packed, many ladies being in the audience. When an adjournment arrives the shackles are placed upon Guiteau and he is hurried through the crowd. He perceptibly trembles on these occasions and is evidently fearful that some one may shoot him. He is a moral coward. Opinion, whether right or wrong, is gaining ground here that Guiteau will be acquitted on the ground of insanity. Secretary Blaine was among the spectators to-day.

A singularly mourning scene was presented at an undertaker's shop on Pennsylvania Avenue Sunday last. A great crowd thronged the sidewalk in front, and within was filled with elegantly dressed women, whose flashy attire and paint and powder marked them as belonging to the class recognized as *demi monde.* The occasion of the gathering was two-fold. Up stairs an inquest was in progress over the body of an unfortunate who had committed suicide by taking laudanum. A treasury clerk, who had been her lover, had cast her aside, and she, in despair, had taken her life. It was the same old story—as old as the days of Noah or Adam. At one time she occupied a high place in society in Alabama, but falling, she had drifted to this city, Buffeted here by adverse waves she finally took her own life. She was known here as Jennie McCann.

In the room below a scene far more solemn in its character, and as a lesson, more impressive than a hundred sermons, was being enacted. A magnificently silver-mounted coffin, containing the remains of another unfortunate who had died neglected in one of the most fashionable houses in the city. The room was crowded with the *demi monde.* Flowers in profusion, pillows, bouquets, etc., literally covered the casket, while at the foot a floral cross, with letters "Senora," in violets, was placed. The aged mother sat weeping at the head of the casket. It was a most distressing scene, and when the minister, clad in his Episcopal robes, exhorted the women there assembled to leave the path of sin, the scene was impressive indeed. All that was mortal of Senora De Forrest, once a Philadelphia belle, was that evening interred in Glenwood cemetery.

The report of Auditor Ela, submitted to the Postmaster-General, shows that the receipts of the department for the year ending June 30, were $36,785,897.97, and the expenditures, covering the same period, were $39,257,736.46, thus leaving $2,466,338.49 to be appropriated to make good the deficit. In other words, the department is within that figure of being on a paying basis, which is nearer that basis than it has been since 1866, at which time there were but few star routes in the South. This is a most excellent showing. Accompanying the report of Auditor Ela is a tabulated statement showing which States pay and which do not. Of the 38 States, but twelve yield an excess of receipts over expenditures. These are all the New England States except Vermount and all the Middle States with Illinois, Michigan and Wisconsin. Of the territories Alaska alone pays for her postal facilities. The Southern States are far in arreas, West Virginia approximating nearest a paying basis and Texas farthest, being in deficit over three quarters of a million dollars. North Carolina's expenses in this item exceed her receipts by $164,448.78, South Carolina by $77,461.51. Last year North Carolina was in arrears $150,339.80 and South Carolina $67,728.29, which in round numbers is a further deficiency in the former State of $14,000.00 and in the latter of $10,000.00. Of the last quarter which began April 1st and ended June 30th the expenditures were in excess of receipts only $79,879.41.—If this proportion had prevailed during the year the post office department would have been within $316,517.64 of being on a paying basis. It is believed that the next fiscal year will make even better showing.

Patents have issued this week as follows: North Carolina, Archibald W. McIntyre and S. C. Parish, Laurinburg, saw-dust elevator; John D. Clark, Newberne, dental bracket. South Carolina, Jas. B. Law, hame.

Postal changes have occurred as follows: Postmasters appointed—North Carolina—Lane's Creek, Union county, J. P. Thorn, vice L. Cavelock resigned; Havelock, Craven county, Ed. D. Russell, vice J. Denker resigned; Pine Top, Watauga county, W. M. Crowder, vice R. G. Greer resigned. South Carolina—Barton's Creek, Oconee county, Thos. Powell, vice T. S. Ramsey resigned. Commissions sent—Mrs. Laura L. Green, New Found, Buncombe county, N. C.; Nathan W. Anderson, Little Creek, Madison county, N. C., vice Joshua T. Justice resigned. ***

At Rest.

Wilmington Review.

All that was mortal of the deceased associate editor of this paper was consigned to the grave this forenoon. The sorrowful services were held at St. James' church, and from thence the sad cortege wended its melancholy way to the hallowed precincts of Oakdale—the silent and beautiful last home of so many of our honored dead. There he sleeps, not far from that grim soldier, who stands in silent watch over those beneath him and which was to our departed one the representative of so much that he had delighted to honor, and for which he had so willingly suffered and bled. He sleeps well, for no nobler, knightlier, or truer heart than his ever beat.

A LUCKY PUMP MAKER.

A recent number of the Washington (D. C.) Post gives an interesting sketch of how one Augustus DeGrummund, driven out of the pump manufacturing business at the national capital owing to the general introduction of Artesian River water, was in his financial desperation led to venture sending a dollar to M. A. Dauphin, New Orleans, La., and in return obtained $15,000, having received in return half of ticket No. 30,546 in the 167th monthly drawing of the Louisiana State Lottery on Oct. 11th. This good use of a dollar Washingtonians will tempt many to correspond with the benificent M. A. Dauphin, New Orleans, prior to the Grand Semi-Annual Distribution of ever half a million of dollars on December 13th, under the sole control of Gen'ls G. T. Beauregard, of La., and Jubal A. Early, of Va., and some one else will be lucky in his turn in like manner.

A TALK WITH TOM COOPER.

What the "Boss" Thinks About the Situation.

Greensboro Patriot.

Mr. Tom Cooper had just returned from Washington. He had talked with the president and was happy.

"Boss" Cooper is a strikingly handsome man, has a pleasing address, is affable, and talks well. He succeeded ex-"Boss" Keogh as chairman of the State Republican Executive committee, and resigned that position to accept the chairmanship of the Anti-prohibition Executive committee. He has been successful in business and is now a man of wealth.

Just from Washington queried the *Patriot.*

"From Washington," responded the "boss," with a pleasant smile on his cherry face.

What about the cabinet and things in general from the stalwarts' standpoint?"

"Arthur is a stalwart, and Arthur is president. He will formulate an administration policy by the time Congress meets, and he has the grit to carry it out. The cabinet will be reorganized and construsted on the basis of a united and harmonious Republican party. Oh, no; Conkling will not go into the cabinet. The quidnuncs have missed it badly in ascribing to him cabinet aspirations. I cannot say what the president's policy will be. I may have an opinion, but it is more or less conjecture.

"What about the administration patronage in North Carolina? Who is boss?"

With a significant twinkle in his eye, the astute politician made a profound observation about the "extraordinary weather," at the same time attempting to raise a window. The fresh air as it streamed through the open window was invigorating, and the *Patriot's* pump was again put to work.

"What are Judge Settle's chances for the cabinet?"

"Judge Settle is not an aspirant for cabinet honors. His name has not been urged in that behalf. If tendered he would hardly accept. He would like to have promotion on the bench, and I think is pretty certain to get it. He went last week to New York to see the president at his request. The interview was satisfactory, I understand. The Court of Claims would suit him. The salary is good and the tenure for life."

"Will there be a Southern man in the cabinet?"

"Nobody but President Arthur knows. All that is said in that direction by newspapers and outsiders is guesswork. Much of it is manufactured by interested parties. Mr. Philips stands high with the administration.

"What about State politics?"

"If there was a popular election tomorrow the Republican party would sweep the State, quickly responded the "boss."

"Indeed, how?"

"On the issues we shall submit to the people: Election of magistrates by the people; the road law; a progressive educational policy; a liberal railroad policy; anti-prohibition; reduction of internal revenue taxation, when and where compatible with public good, &c.

"But Republicans are not united on these issues."

"Practically, they will be. Republicans quarrel and shake each other by the throat, but they are all Republicans on election day. It is only the Democrats who knife each other.

"Then you expect a "walk over" in the next election in this State."

"Yes, North Carolina will follow in the footsteps of Virginia. It will be a fight between the "bosses" and the people, and the people will win everytime. Our country is growing faster than our politicians.

"Will you please indicate who the North Carolina Mahone will be?"

"The mention of his name would surprise you, but I must ask to be excused from even an itimation."

The Resignation of Attorney-General MacVeagh Not Accepted.

Special Dispatch to Baltimore Sun.

WASHINGTON, Nov. 16.—It can be stated with the utmost confidence that the President has not accepted the resignation of Attorney-General MacVeagh, and, if his opinion does not undergo a change, he does not, for the present at least, intend to accept it. The President cannot compel Mr. MacVeagh to perform the duties of his office, but for reasons, any one of which is sufficient, and will be so deemed by the country, he considers that Mr. MacVeagh owes it to both of them to remain where he is. Mr. MacVeagh has good reason to feel embarrassed as a member of the cabinet, and circumstances which have come to light within the last few days are such as to increase the embarrassment. Yet it is considered that the President is entirely justified in insisting that he shall remain in the cabinet until the star-route cases are disposed of and the Guiteau trial is ended. It is understood that after the shooting of President Garfield Mr. MacVeagh was persuaded into the belief that Guiteau's act was the result of a conspiracy, and that there were several parties to it. He instituted an investigation through the regular detectives of the Department of Justice and others specially employed, and it is said a large portion of the contingent fund of the department was squandered in the effort to work out this foolish theory. Friends of the President intimate that the investigation was conducted on the idea that Guiteau had accomplices or sympathizers personally interested in a change of administration, and very close to those now in power. The President, it is said, has been made acquainted with all the facts in the case, and it is natural that he should feel somewhat indignant, and that he should insist on Mr. MacVeagh in his official capacity working out to the last his particular theories of cause and effect in the star-route robberies and in the crime of Guiteau.

Sleeplessness.

The *Medical Press and Circular* contains some good suggestions about the hygienic treatment of sleeplessness, which are summarized as follows: Wet half a towel, apply it to the back of the neck, pressing it upward toward the base of the brain, and fasten the dry half of the towel over so as to prevent the too rapid exhalation. The effect is prompt and charming, cooling the brain and inducing calmer, sweeter sleep than any narcotic. Warm water may be used, though most persons prefer cold. To those who suffer from overcitement of the brain, whether the result of brain work or pressing anxiety, this simple remedy has proved an especial boon.

A shipwrecked sailor waiting for a sail is like a business man sitting at home and nursing a cough or cold. Get Dr. Bull's cough syrup and be cured. Only 25c a bottle.

SYMPTOMS.

Slight pain in the side, the skin and eyes assume a dark yellow color, digestion is impaired, an unpleasant sinking sensation at the pit of the stomach is experienced, the bowels are irregular, the mind restless, the memory weakened, sometimes a slight cough, coldness of the hands and feet, sometimes loss of appetite and at others unnatural craving for food, dizziness of the head, blurring before the eyes, depressed spirits, bad breath, feeling of uncertainty of having left something undone but can't tell what it is. Take Simmons Liver Regulator, it will remove all these feelings and make you well.

The color and lustre of youth are restored to faded or gray hair by the use of Parker's Hair Balsam, a harmless dressing highly esteemed for its perfume and purity.

THAT POOR BEDRIDDEN, invalid wife, sister, mother, or daughter, can be made the picture of health by a few bottles of Hop Bitters. Will you let them suffer when so easily cured?

New Advertisements.

ST. JACOBS OIL

THE GREAT GERMAN REMEDY FOR

RHEUMATISM,

Neuralgia, Sciatica, Lumbago, Backache, Soreness of the Chest, Gout, Quinsy, Sore Throat, Swellings and Sprains, Burns and Scalds, General Bodily Pains,

Tooth, Ear and Headache, Frosted Feet and Ears, and all other Pains and Aches.

No Preparation on earth equals ST. JACOBS OIL as a *safe, sure, simple* and *cheap* External Remedy. A trial entails but the comparatively trifling outlay of 50 Cents, and every one suffering with pain can have cheap and positive proof of its claims.

Directions in Eleven Languages.

SOLD BY ALL DRUGGISTS AND DEALERS IN MEDICINE.

A. VOGELER & CO., *Baltimore, Md., U. S. A.*

dec 30 d& w 1y

Ladies

Do you want a pure, blooming Complexion? If so, a few applications of Hagan's MAGNOLIA BALM will gratify you to your heart's content. It does away with Sallowness, Redness, Pimples, Blotches, and all diseases and imperfections of the skin. It overcomes the flushed appearance of heat, fatigue and excitement. It makes a lady of THIRTY appear but TWENTY; and so natural, gradual, and perfect are its effects, that it is impossible to detect its application.

Jan. 22

Richmond and Danville Railroad.

PASSENGER DEPARTMENT.

On and after June 5th, 1881, Passenger Train Service on the Atlanta and Charlotte Air-Line division of this road will be as follows:

EASTWARD.	U. S. Mail No. 45, A.	N. Y. Express No. 47, B.	U. S. Fast Mail No. 49, C.
L've Atlanta	4.00 AM	3.15 PM	6.30 PM
Arr. Suwanee.....D	5.18 AM	4.37 PM	7.45 PM
" Lula.....E	6.54 AM	5.59 PM	9.06 PM
" Toccoa.....F	8.14 AM	7.15 PM	10 16 PM
" Seneca.....G	9.20 AM	8 40 PM	11.25 PM
" Greenv'le ..H	10.58 AM	10.20 PM	1.00 AM
" Spartan'g...K	12.14 PM	11.40 PM	2.11 AM
" Gastonia....L	2.36 PM	2.13 AM	4.31 AM
" Charlotte...M	3.35 PM	3.15 AM	5.35 AM

WESTWARD.	U. S. Mail No. 42.	N. Y. Express No. 48.	U. S. Fast Mail No. 50.
L've Charlotte.. M	12.30 PM	12.43 AM	12.33 AM
" Gastonia...L	1 27 PM	1.43 AM	1.17 AM
" Spartan'g..K	3.50 PM	4.06 AM	3.12 AM
" Greenv'le...H	5.07 PM	5.18 AM	4.24 AM
" Seneca.....G	6.51 PM	7.02 AM	5.47 AM
" Toccoa.....F	8.01 PM	8.15 AM	6.58 AM
" Lula.....E	9.16 PM	9.31 AM	8.09 AM
" Suwanee....D	10.38 PM	10.54 AM	9.22 AM
Arr. Atlanta.....	12.05 AM	12.20 PM	10.35 AM

CONNECTIONS.

A with arriving trains of Georgia Central and A. & W. P. Railroads.

B with arriving trains of Georgia Central, A. & W. P. and W. & A. Railroads.

C with arriving trains of the Georgia Railroad.

D with Lawrenceville Branch to and from Lawrenceville, Ga.

E with Northeastern Railroad of Georgia to and from Athens, Ga.

F with Elberton Air-Line to and from Elberton, Georgia.

G with Columbia and Greenville to and from Columbia and Charleston, S. C.

H with Columbia and Greenville to and from Columbia and Charleston, S. C.

K with Spartanburg and Asheville, and Spartanburg, Union and Columbia to and from Henderson and Asheville, and Alston and Columbia.

L with Chester and Lenoir Narrow Gauge to and from Dallas and Chester.

M with C., C. & A.—C. C.—R. & D. and A., T. & O. for all points West, North and East.

Pullman palace sleeping car service on trains Nos. 47 and 48, daily, without change between Atlanta and New York.

A. POPE, General Passenger Agent.

jun5

THE OXONIAN,

A JOURNAL OF LITERATURE & EDUCATION published monthly at Oxford, N. C., at On, Dollar a year in advance.

The Oxonian aims at increasing the interest for Literature and Education, and gives original articles on subjects of vital importance as well as criticisms of the newest and most valuable publications.

Offers decided advantages to advertisers. High average circulation. Advertisements are shown prominently, are free from errors, and are tastefully displayed. Its advertising rates are not in excess of its value to an advertiser. Advertisements, intended for publicantion in any issue, should be in the office by the 20th of the month.

mar16—tf J. C. HORNER, Oxford, N. C.

NOTICE.

THE meeting of the stockholders and directors of the North State Copper and Gold Mining Company, which was to be held at its office on the property of the company in Guilford county, N. C., for the purpose of levying an assessment on the stock and other business which might be presented to the meeting, has been postponed and will be held at the same place at noon of the 24th of November, 1881.

JOSEPH WILKINS, President.

oct30 tf

NOTICE.

HAVING qualified as administrator of the estate of M. W. Hodges, deceased, all persons in debted to said estate must make immediate payment. Those having claims are notified to present them within the time prescribed by law or this notice will be plead in bar of their recovery.

J. W. HOOD, Adm'r.

November 8th, 1881.

nov18 w4w

For Sale.

CITY PROPERTY FOR SALE.

A DESIRABLE residence, three blocks from the public square in Charlotte, will be sold cheap and on reasonable terms to the right kind of a purchaser. The dwelling is on a full lot, has nine comfortable rooms, brick kitchen; fine well of water, etc. The house is admirably adapted for the residence of a lawyer, doctor or preacher, having an admirable library or study room, built for the purpose. For further particulars, price, terms, etc., apply at THIS OFFICE.

July 20, tf

City Lot for Sale Cheap.

THE Lot on the corner of Ninth street and the North Carolina Railroad, fronting 140 feet on Ninth street and 196 feet on the North Carolina Railroad, will either be sold as a whole or divided into two lots of 70 by 196 feet. Suitable either for building or factory purposes. Apply to

A. S. PHILLIPS.

jun26tf

Drugs and Medicines.

FRESH MINERAL WATER

Both Foreign and Domestic,

Just Received, at

Dr. J. H. McAden's Drug Store

SARATOGA VICHY,

From Saratoga Springs, N. Y. A new water resembling the imported Vichy. Recommended as an antacid; cures dyspepsia, aids digestion, is a poserful tonic and strong diuretic. Also,

Hathorn Natural Mineral Water,

Recommended very highly as a cathartic and alterative and in all forms of dyspepsia.

ALSO,

5 CASES CONGRESS WATER,

10 CASES ROCK BRIDGE ALUM,

10 CASES BUFFALO LITHIA.

And a full supply of

IMPORTED APOLLINARIS

—AND—

Hunyadi Janos Waters.

THE GREAT EUROPEAN NOVELTY!

HUNYADI JANOS.

THE BEST NATURAL APERIENT.

AS A CATHARTIC:

DOSE:—A wine glass full before breakfast.

The Lancet—"Hunyadi Janos.—Baron Liebig affirms that its richness in aperient salts surpasses that of all other known waters."

The British Medical Journal—"Hunyadi Janos.—The most agreeable, safest, and most efficacious aperient water."

Prof. Virchow, Berlin.—"Invariably good and prompt success; most valuable."

Prof. Bamberger, Vienna.—"I have prescribed these writers with remarkable success."

Prof. Scanzoni, Wurzburg.—I prescribe none but this."

Prof. Lander Brunton, M. D., F. R. S., London.—"More pleasant than its rivals, and surpasses them in efficacy."

Prof. Atken, M. D., F. R. S., Royal Military Hospital, Netley.—"Preferred to Pulina and Friedrichshall."

JOHN H. McADEN,

Importing and Dispensing Pharmacist.

North Tryon St., - - CHARLOTTE, N. C.

DON'T GO TO SARATOGA

When you can get water just as fresh and sparkling as when it flows from the spring at Saratoga. We receive this water in large block tin reservoirs which we return as soon as emptied to be refilled again every week.

J. H. McADEN, Druggist and Chemist.

Prescriptions carefully prepared by experienced and competent druggists, day or night.

july28

L. R. Wriston & Co.,

WHOLESALE & RETAIL

Druggists,

CHARLOTTE, N. C.

Our stock of Drugs, Medicines, Chemicals, Paints, Oils, Varnishes and Dye Stuffs, is complete.

☞ GIVE US A TRIAL ☜

TRY OUR INK CAPSULES,

Something new and guaranteed to make the BEST INK in the Market.

L. R. WRISTON & CO.

WHITE and RED ONION SETS,

For fall planting.

L. R. WRISTON & CO.

WE HAVE A FULL ASSORTMENT

Of Seeley's Hard Rubber Trusses at reasonable prices. Every Truss warranted as represented.

L. R. WRISTON & CO.

LADIES' CORSET BRACE,

A shoulder brace and support for the back combined. Sold by L. R. WRISTON & CO.

oct12

The Associated Railways

—OF—

VIRGINIA and the CAROLINAS.

PASSENGER DEPARTMENT,
Richmond, Va., November 1st, 1881.

Memoranda of Arrangement of Round-trip rates, Tickets, Routes of Transportation, and Advantages offered for the formation of parties of visitors to the

INTERNATIONAL COTTON EXPOSITION

—AT—

ATLANTA, GA.,

From the Territory traversed or reached by the Railways of the Richmond and Danville System.

From and after this date, from Charlotte via Charlotte and Atlanta Air-Line Railway, tickets good one day going, two days staying in, and one day returning from Atlanta, will be sold as follows:

For single person	$10 70
For parties of 10, each	9 35
For parties of 20, each	8 00
For parties of 30, each	6 70
For parties of 50, each	5 35

The Round Trip Tickets herein named, when used singly, are of a specific contract form, "void if transferred to others than original purchasers," and authorize the requirement of identification of said purchasers, at the option of the Railway Agents or Conductors.

To the end of affording increased facilities for visiting the Exposition, contract tickets, adapted to parties of the size herein named, are likewise offered. They embrace all the stipulations of single tickets, with the additional one, that they are good for transportation to Atlanta only when presented on trains in connection with "all others of the specific class they belong to, as per the prices given."

Holders of these tickets may return upon them singly, within the period of their validity, provided they are the original purchasers, and identify themselves accordingly.

An office for the identification of purchasers and stamping of return-coupons has been established at the Union Depot in Atlanta. It will be open 30 minutes prior to the departure of trains.

None of the conditions of these tickets will be changed in any respect.

Investigation of the appliances for personal comfort, lodging, and food, means of transit between Atlanta and the Exposition grounds, authorize the assurance that all elements exist contributing to a pleasant and economical visit.

For all information not contained in this advertisement, apply to the undersigned, or to the Station Agents of the Atlanta and Charlotte Air-Line Railway.

A. POPE, Gen'l Passenger Agent.

nov9

New Advertisements.

AN ONLY DAUGHTER CURED OF CONSUMPTION.

When death was hourly expected, all remedies having failed, and Dr. H. James was experimenting with the many herbs of Calcutta he accidentally made a preparation which cured his only child of CONSUMPTION. His child is now in this country, and enjoying the best health. He has proved to the world that CONSUMPTION can be positively and permanently cured. The Doctor now gives this recipe free, only asking two three cent stamps to pay expenses. This herb also cures Night Sweats, Nausea at the Stomach, and will break up a fresh cold in twenty-four hours. Address CRADDOCK & CO, 1032 Race street, Philadelphia, naming this paper.

FREE Send to MOORE'S BUSINESS UNIVERSITY Atlanta, Ga. For Illustrated Circular. A live actual Business School. *Established twenty years.*

GOLD MEDAL AWARDED the Author. A new and great Medical Work, warranted the best and cheapest, indispensable to every man, entitled "the Science of Life or, Self-Preservation;" bound in finest French muslin, embossed, full gilt, 300 pp. contains beautiful steel engravings, 125 prescriptions, price only $1.25 sent by mail; illustrated sample, 6 cents; send now. Address Peabody Medical Institute or Dr. W. H. PARKER, No. 4 Bulfinch st. Boston.

KNOW THYSELF.

A Great Offer for HOLIDAYS!

PIANOS and ORGANS at EXTRAORDINARY LOW prices for cash. Instalments received. SPLENDID ORGANS, $45, $50, $60 up. MAGNIFICENT 7½ oct. ROSEWOOD PIANOS, stool and cover, only $190. Warranted 6 years. Illustrated Catalogue mailed. Agents wanted. HORACE WATERS & CO., Manufacturers and Dealers, 826 Broadway, New York.

THE CHICKERING PIANO.

THE HIGHEST AWARDS were granted our PIANOS in the GREAT WORLD'S FAIR in LONDON, 1851; at the GREAT EXPOSITION in PARIS, 1867; at the INTERNATIONAL EXPOSITION in CHILI, 1875; and at the grand CENTENNIAL EXHIBITION in Philadelphia, 1876.

All persons wishing to purchase (or examine) instruments are respectfully invited to visit our Warerooms.

Send for Circular and Price List.

CHICKERING & SONS,

130 Fifth Avenue, N. Y. | 156 Tremont St., Boston.

Nov1—d&w4w

Groceries.

Seed Oats!

CORN! CORN! CORN!

FLOUR!

BAGGING AND TIES

We are agents for

THE WATT PLOW

Will sell it LOWER than you can buy an other good plow. Full assortment always on hand.

Call and see us before purchasing.

MAYER & ROSS.

aug28

Guano! Guano!!

All Notes and Mortgages

GIVEN US LAST FALL FOR

GUANO,

ARE NOW DUE,

(NOVEMBER 1ST, 1881.)

☞ Please call and arrange the same ☜

R. M. Miller & Sons.

nov2

PARKER'S GINGER TONIC

Parker's Hair Balsam, The Best, Cleanest and Most Economical Hair Dressing. Never fails to restore the youthful color to gray hair. 50c. and $1 sizes. Large Saving Buying Dollar Size.

Ginger, Buchu, Mandrake, Stillingia, and many of the best medicines known are combined in Parker's Ginger Tonic, into a medicine of such varied powers, as to make it the greatest Blood Purifier and the Best Health & Strength Restorer Ever Used. It cures Rheumatism, Sleeplessness, & diseases of the Stomach, Bowels, Lungs, Liver & Kidneys, & is entirely different from Bitters, Ginger Essences and other Tonics, as it never intoxicates. Hiscox & Co., Chemists, N. Y.

oct22

NOTICE.

PURSUANT to a decree of the Superior Court of Mecklenburg, I will sell at Public Auction, at the court house in Charlotte, on Monday, the 5th day of December, 1881, that very valuable and desirable lot of land lying between the intersection of the N. C. R. R. and Trade street, formerly the property of P. M. Brown, and now owned by J. T. Butler.

Terms ½ cash; balance on 3 and 6 months credit with interest.

RUFUS BARRINGER, Commissioner.

nov2 d ow 1ds