The Charlotte Observer.

PUBLISHED DAILY EXCEPT MONDAY BY

CHAS. R. JONES, Editor and Proprietor.

[ENTERED AT THE POSTOFFICE IN CHARLOTTE, N. C., AS SECOND CLASS MATTER.]

WASHINGTON JOTTINGS.

Quarantine Matters---Appointments by the President---Arbitrating the Trouble on the Isthmus---The Southern Telegraph Company.

WASHINGTON, June 2.—The quarantine station at Cape Charles was opened yesterday, and the station at Delaware Breakwater will be opened on the 5th inst.

APPOINTMENTS BY THE PRESIDENT.

The President today appointed Charles H. Robinson to be collector of customs for the district of Wilmington, N. C. He also appointed a large number of postmasters. The only one in the South was W. H. Gibbes, at Columbia, S. C., vice C. M. Wilder, commission expired.

ARBITRATION ON THE ISTHMUS.

The following dispatch from Admiral Jouett was received at the Navy Department today: "The President of Colombia empowers me to mediate between the contending parties. The Barranquilla government grants the insurgents reasonable terms. Successful mediation is probable, which will end the revolution. I shall make an earnest attempt to settle the trouble."

THE SOUTHERN TELEGRAPH COMPANY FORMS A NEW COMBINATION.

The Southern Telegraph Company, controlling the lines extending from Washington to the South, has separated from the Bankers' and Merchants' Company, and entered into business arrangements with the Mutual Union Telegraph Company, with which it will exchange business at this point hereafter. It is explained that the change was made by the Southern Company for the purpose of securing more efficient and cheaper service for their Northern business, and at the same time a wider field of operations.

The Postal Telegraph Company, it is stated, has obtained control of the Bankers' and Merchants' lines, and the offices of the two companies in this city will soon be consolidated and put under one management.

ACCIDENT OR SUICIDE.

Fatal Fall or Leap of an Ex-Auditor of the U. S. Treasury.

ST. LOUIS, June 2.—R. M. Reynolds, late first auditor of the U. S. Treasury department, killed himself this morning at the Southern hotel.

There is an air shaft in the hotel over the rotunda which cut through the different floors. At five minutes to six o'clock this morning, Reynolds, either jumped or fell over the railing on the third story into the air shaft. He struck on the marble floor of the rotunda and was picked up dead. His room was full of gas, although the stop cock was closed. Hence the theory is that it must be a case of suicide, and that after the failure to asphyxiate himself he took the terrible dive to the marble floor below. Reynolds had made a careful toilet this morning. He has been in St. Louis since Saturday last, stopping with C. H. Albers, but left that gentleman's house and put up at the hotel last night. He was in excellent spirits when last seen alive, and no motive can be suggested for the suicide. He was on his way to Kansas to buy land. He left the U. S. Treasury only a couple of weeks ago. He was a fine looking, healthy man of about sixty years of age.

NOT BELIEVED TO BE SUICIDE.

WASHINGTON, June 1.—Friends in this city of ex-First Auditor Reynolds do not believe that he committed suicide. They say that he was subject to attacks of vertigo, and suffered intensely from other maladies, and assume that his mind was affected when he fell through the air shaft in the Southern Hotel at St. Louis. He was in comfortable circumstances, so that the loss of his office could not be supposed to have driven him to self destruction.

He was born in Ohio and settled in Alabama at the expiration of his services as Colonel in the army during the war. He was appointed first auditor in 1878.

TALKING FOR A LIFE.

The Counsel for Cluverius Plead for their Client.

RICHMOND, June 2.—C. A. B. Evans continued his argument for the defense in the Cluverius murder trial this morning. The following are his opening remarks of yesterday: In speaking of the life of the prisoner, he claimed that no young man could be introduced with a better character in every relation of life. There was nothing in his life to convict him of improper relations with his cousin until after the tragedy at the reservoir. Evans then went on reviewing the evidence, pointing out illegal portions and improbabilities, presenting the jury such evidence as was exculpatory in its character. Referring to the deceased, he pointed out the several circumstances which indicated that she was ripe for suicide, and occupied some time in sustaining this theory.

Boston Colored Men Thank the President.

BOSTON, June 2.—The colored political club in the 11th ward, this city, has adopted resolutions, thanking President Cleveland for his humane sympathy in rebuking the Democratic party of Hazel Hurst, Miss., by withholding the commission of J. L. Mead, who was, the resolutions state, "the head and front of outrages committed on our race in Copiah county." These resolutions will be sent to the President with the assurance that the organization will use every effort to support him in his administration, and the significance of this is apparent from the fact that the president of the club, Mr. Holyer, has long been quite a prominent leader among the Republicans of this city.

A Railroad Lease.

WILMINGTON, N. C., June 2.—The Wilmington and Weldon Railroad Company have leased the Wilmington, Columbia and Augusta Railroad for ninety-nine years, with the privilege of perpetual renewal. The directors of the Wilmington and Weldon Railroad have declared a semi-annual dividend of 4 per cent., payable on July 15, and have instructed their treasurer to pay to the stockholders of the Wilmington, Columbia and Augusta Railroad a semi-annual dividend of 3 per cent., payable July 1, as stipulated in the lease.

Gen. Grant Feeling Better.

NEW YORK, June 2.—Gen. Grant slept seven hours last night, and both Dr. Douglas and Col. Fred Grant stated this morning that he awoke feeling rested after his sleeplessness of Sunday night.

THE QUAKING EARTH.

TERRIBLE EARTHQUAKE IN THE VALE OF CASHMERE.

Many Houses Levelled to the Ground, and Lives Lost---Anti-Jewish Riots---Incidents of Victor Hugo's Funeral.

BERLIN, June 2.—There are conflicting reports regarding the health of the Emperor William, of Germany. The Court Circular continues silent on the subject. The Germania, however, as well as other newspapers, say that a fresh cold kept the Emperor in bed all of Saturday last, and that three doctors were in attendance one day and the entire night lately.

A FRIGHTFUL EARTHQUAKE.

LONDON.—A dispatch from Serinagur, India, says that the city was visited by a frightful earthquake last Sunday. The shocks, which occurred at intervals of ten minutes, were of great violence. The greater part of the city was destroyed, and the cavalry barracks is a mass of ruins. Fifty persons are known to have been killed, and hundreds of injured have already been taken from the general wreck. The total loss of life, or the number of maimed, must remain unknown for some days, as many of the inhabitants still lie buried in the ruins.

When the shocks were first felt, and people realized that they were being subjected to the awful possibilities of an earthquake, the wildest panic seized them. Everyone able to do so rushed from the tumbling houses and fled to the boats on the river and on the lakes, or sought the open country.

The terrified inhabitants are now encamped on the fields that surround the town. Serinagur is the centre of the Vale of Cashmere, and that whole territory has experienced terrible earthquake shocks. The damage caused throughout the valley is enormous. The loss in cattle alone is very great. The affrighted people seem to be utterly helpless, and succor is being sent them as rapidly as the Indian authorities can organize relief.

Many of the houses yet standing show large rents in the walls, and must be razed to the ground. The shocks have not ceased, and this fact greatly retards the work of rescuing the people pinned down in the debris, and it is feared many of these must perish before they can be reached by the relief parties.

THE KING OF DENMARK AS ARBITRATOR.

The News says that England and Russia being assured of the King of Denmark's readiness to act as arbitrator, have agreed to invite him to arbitrate.

ANTI JEWISH RIOTS.

VIENNA.—Serious anti-Jewish riots have again broken out. They were renewed yesterday with increased violence. The inciting cause at the present time is the excitement of the people, growing out of the election agitation. The Carmelite Platz is filled with a howling mob, and free fights are frequent. The shops of the Jews were raided, and their owners violently assaulted. Not less than forty persons were severely wounded. The police made many arrests, still they were powerless to repress the rioters, and were obliged to call for the aid of the military.

THE ANARCHISTS.

PARIS.—The anarchists, in their demonstrations yesterday at the funeral of Victor Hugo, showed that they are an insignificant minority. When the police seized the red flags in the Bois de Boulogne, the crowd applauded the act.

A MILLION OF SPECTATORS.

It is estimated that fully a million people lined the streets through which moved the procession escorting the remains of Victor Hugo from the Arc de Triomphe to the Pantheon. The ceremonies attending the transfer were not finished until 8 o'clock in the evening. There was not a single priest to be seen along the entire route of the procession.

A STATUE OF VICTOR

A papier mache statue of Victor Hugo watching the procession was placed in front of the Pantheon.

NOT MUCH SENTIMENT.

The enormous crowd was mostly composed of working and middle classes, who treated the event as a holiday. There was not much emotion made manifest. There was an absence of that feeling or sentiment which might be fairly looked for at a great national funeral. The general appearance of the people yesterday did not differ in a great degree from that which may be witnessed at a review of troops or other popular festival. It did differ in this, however. There was a marked absence of shouting or noisy demonstration. The police treated with seeming indifference an occasional display of red flags. They quietly asked the holders to hide them, and, if the request was refused, then they snatched away the flags, and allowed the holders to go their way without further molestation.

The removal of the decorations has already been begun.

Collision of Freight Trains.

WILMINGTON, Del., June 1.—The Boston Berry train from Norfolk, upward bound, collided with a Peninsular freight train below Middleton, at 5 o'clock this morning, and both engines and three freight cars were totally wrecked, and six others were damaged. The engineer of the freight train, William Rushton, was instantly killed. Brakeman Hitch, of the same train, was hurt about the head, probably fatally. Wm. Karroll, flagman, was bruised about the body; Duggan, fireman, had his wrist sprained. The men on the Berry train jumped and escaped injury except Engineer Kirk, who hurt his hip in jumping.

A Desperate Trio--Two Officers Fatally Shot.

JASPER, IND., June 2.—While attempting to arrest three men named Reves, father and two sons, near here last evening, John Gardner, the deputy sheriff, was shot through the body three times, also through the arms and legs, and cannot live. John Cox, brother of the sheriff of Dubois county, was also shot through the body by the same parties, and is mortally wounded. The old man Reves has served a term in the penitentiary. The two sons have until recently been employed in a saloon at Terre Haute.

One Boy Kills Another.

LYNCHBURG, Va., June 2.—Willie Bryant, a lad of 13 years, on Saturday killed a boy named Gibson near Tye River station, Nelson county. There were no witnesses to the affair, but Bryant claims that Gibson was imposing on him, and had drawn a knife on him, whereupon he drew his pocket knife and stabbed Gibson to the heart. Bryant is in jail charged with murder.

"Whom the gods love die young," says Byron; but why die when you can cure the cold or cough, which mayn't be in favor with the gods, for it keeps thousands from their grasp, but mortals who take it praise it.

'Rough on Coughs" Troches, 15c. Liquid 25c.

IN CHARGE OF A MADMAN

Fatal Fight With a Lunatic, Who Takes Possession of a Train.

CHICAGO, May 31.—Passenger train No. 6 on the Wabash, St. Louis and Pacific Railroad arrived here to day an hour and a half late, in charge of a madman. Out of the twelve or fifteen men—officers and citizens—who finally secured him, one officer is dead, shot through the body; another probably fatally wounded, several citizens are injured and the lunatic himself lies in the hospital mortally hurt, with three bullets in his body.

Shortly before noon to day, at the Wabash, St. Louis Pacific depot, a dispatch was received from Chenoa, Ill., from Conductor Putnam, saying he had an insane man on his train, who had possession of one car, and that the police at Kansas City, Jacksonville and Peoria were all afraid to take him, and asking ten or twelve policemen to arrest him when they arrived in Chicago. Nine officers in uniform and five in citizens' clothes, under the command of Lieutenant Laugh, made up the squad. The train was delayed, as was subsequently learned, by ineffectual efforts to capture the lunatic. After considerable anxious speculation as were finally anything but reassured by a dispatch from suburban station, warning them that the maniac was well armed and would resist desperately.

A little later "No 6" appeared in sight and the police separating so as to form two squads awaited its arrival on either side of the track. People hanging half way out of the car windows were seen to gesticulate wildly to the crowd. Before the train had come to a standstill a dozen passengers had jumped to the ground and fled. Looking backward with blanched faces. Officer Barrett, who was the first to observe the lunatic, was standing near the rear end of the smoking car. The madman with leveled revolver glared at him from the front platform of the chair car, one car length distant. Barrett turned half round and stooped instantly, but he was too late. A ball from the lunatic's revolver struck him in the side and in five minutes he was dead. One look at the maniac was enough to satisfy any one that while his ammunition lasted he would not be taken alive.

The officers, after removing Barrett, began a fusilade through the windows of the smoking car, where the madman had taken refuge. After a minute or two he plunged out on to the platform, fired a couple of shots into the crowd, leaped from the train and dashed down Fourth avenue. Officer Laughlin started in pursuit and the lunatic fired at him the last shot in his weapon, but without effect. The maniac then stopped and awaited Laughlin's coming with gleaming eyes and frothing mouth. They clinched, the officer tripped his prisoner and both fell, the madman meanwhile beating Laughlin unmercifully on the head with his revolver. The officer was in citizen's clothes and was set upon and terribly pounded by an excited colored man, who mistook him for the prisoner. The rest of the squad arrived shortly and the maniac was secured. When he realized that further resistance was useless he grew calm and said, quite rationally that his name was Louis Reaume, that he was thirty-three years old and was en route to his home in Detroit from Denver.

The trainmen tell a thrilling story of the trip from Kansas City. When the man boarded the train at that place he remarked that people were after him to lynch him and that if left alone he would molest no one. At El Paso, Ill., he became violent and with a revolver in hand ordered the train men to cease making some changes in the make-up of the train. The passengers all left the chair-car, which the madman made his quarters, and were locked into the others. No one dared approach the lunatic and after he had exchanged several shots with the City Marshal he ordered the train to proceed and from there to Chicago his will was the only law obeyed.

It is told by Tobias Lear that when Gen. Washington first complained of his cold he advised him to take something. "No," answered Washington, "you know I never take anything for a cold: let it go as it came." But it went to his lungs, and in a few days the nation mourned the loss of its father. How significant the warning. Dr. Bull's Cough Syrup can be obtained of every druggist.

The End of a Dissipated Life.

CINCINNATI, July 2. Shortly before 2 o'clock this morning Dr. E. E. Lay, a well known physician, shot and killed his brother-in-law, Harry Champlin, at their residence, No. 377 West Seventh street. Champlin was the son of wealthy parents, but was very dissipated, and had come to his mother while drunk to demand money from her, had assaulted his mother and a lady visitor, and, when Lay interfered, attempted to kill Lay with a carving knife. Lay then shot Champlin between the eyes. Lay surrendered, and was locked up until Police Court opened, when he was released on $10,000 bail.

Poor Invalid Picked Up.

"I was a poor invalid," writes Mr. S. T. Thornton, of Oxford, N. C. "I used Brown's Iron Bitters and think it is a fine tonic. It has had such a wonderful effect on me that I am now able to walk about with the greatest ease." This was a case of dreadful debility. Other people who are troubled as Mr. Thornton was are reminded that any druggist will sell them Brown's Iron Bitters at a dollar a bottle, and they might as well recover their health and strength.

Petersburg Tobacco Sales.

PETERSBURG, Va., June 2.—The sales of loose tobacco at the different warehouses here during the past month amounted to 1,151,129 pounds against 7,021,769 pounds during the preceding month. Prices ranged from 6 to 14 dollars per hundred pounds. The farmers have large quantities of tobacco prepared for market awaiting shipment here.

The Testimony of a Physician

James Beecher, M. D., of Sigourney, Iowa, says: "For several years I have been using a Cough Balsam called Dr. Wm. Hall's Balsam for the lungs, and in almost every case throughout my practice I have had entire success. I have used and prescribed hundreds of bottles since the days of my army practice (1863), when I was surgeon of hospital No. 7 Louisville, Ky."

Base Ball.

BALTIMORE, June 2.—Baltimore 7, St. Louis 1.

LANCASTER.—Lancaster 7, Virginia 3.

PHILADELPHIA. Athletic 12, Cincinnati 8.

TRENTON.—Trenton 10, Norfolk 4.

TOLEDO.—Milwaukee 3, Toledo 1.

The Preventive of a Terrible Disease.

No disorders, excepting the most deadly forms of lung disease, involve such a tremendous destruction of organic tissue as those which fasten upon the kidneys. Such maladies, when they become chronic and none are so liable to assume that phase—completely wreck the system. To prevent this terrible disease, recourse should be had, upon the first manifestation of trouble, to Hostetter's Stomach Bitters, which experience has proved to be highly effective as a means of impartiting tone and regularity to the organs of urination, as well as to the liver, stomach and bowels. Another beneficial result of this medicine, naturally consequent upon its diuretic action, is the elimination from the blood of impurities which beget rheumatism, neuralgia, gout, dropsy and other maladies. By increasing the activity of the kidneys it augments the depurative efficiency of these organs which are most important outlets for the escape of such impurities. jun 3.1lw.

"Rough on Rats" clears out rats, mice. 15c.

MARKETS BY TELEGRAPH

JUNE 2, 1885.

BALTIMORE.—Noon—Flour dull; Howard street and Western Superfine $3.25@$3.65; Extras $3.75@$4.25; Family $4.50@$5.50; City Mills Super $3.25@$3.65; Extra $3.75@$4.00; Rio brands $4.50@$5.10; Patapsco Family $6; Superlative Patent $6.25. Wheat—Southern easy; Western steady; Southern red 91@91; do. amber $1.00@$1.02. No. 1 Maryland 91 b d. No 2 Western winter red spot 92½@93¾. Corn—Southern dull; Western steady and dull; Southern white 63@64; yellow 51@52.

CHICAGO.—Flour dull. Wheat higher; June 81¼@58; July 84⅛@87⅝; August 88@88¾; No 2 red 93½@94. Corn—closed higher; cash 44⅛@44¼; June 44⅝@46⅝; July 45@45¼; August 45@46. Oats—closed higher; cash 32½; June 32@32½; July 32⅛@32¾; August 28@28⅛. Mess pork closed higher cash $10.30@$10.50; June $10.20@$10.32½; July $10.27@$10.45; August $10.40@$10.55. Lard closed higher; cash $6.45@$6.50; June $6.47½@$6.50; July $6.52½@$6.57½; August $6.62½@$6.65. Boxed meats—steady; dry salted shoulders $3.95@$4.00; short ribs $5.25; short clear sides $5.55@$5.70. Whiskey firm at $1.15. Sugars firm; granulated 7¼; Standard A 6⅞.

Naval Stores

WILMINGTON—Turpentine firm at 31. Rosin steady; strained 85; good strained 90. Tar firm at $1.10; crude turpentine steady; hard $1.40; yellow dip and virgin $1.90.

SAVANNAH—Turpentine firm at 32½. Rosin steady at $1.00@$1.12½.

CHARLESTON—Turpentine firm at 31½. Rosin steady; strained $1.00; good strained $1.05.

Cotton Market

NEW YORK

Exchange 4.86½. Money 1@1½. Sub treasury balances gold $174,772,000; currency $25,474,000. Governments strong; four per cents, $1.22½; three's 100½; state bonds very quiet.

Alabama—Class A, 2 to 5	89
" Class B, fives	1.03
Georgia 6's	*1.01
Georgia 7's mortgage	1.05
North Carolina 4's	*87 ‡88
North Carolina 6's, ex. int.	*1.09
North Carolina's Funding	11
South Carolina Brown Consols	1.07½
Tennessee 6's	49
Virginia 6's	39
Virginia Consols	50
Chesapeake and Ohio	4⅛
Chicago and Northwestern	93⅝
Chicago and Northwestern, preferred	1.27¼
Denver and Rio Grande	4½
Erie	9½
East Tennessee	3¼
Lake Shore	51¾
Louisville and Nashville	32¼
Memphis and Charleston	34
Mobile and Ohio	6¼
Nashville and Chattanooga	35
New Orleans Pacific 1st	55
New York Central	83⅝
Norfolk and Western preferred	17
Northern Pacific common	16
Northern Pacific preferred	37⅝
Pacific Mail	55
Reading	12
Richmond and Alleghany	1¼
Richmond and Danville	47
Richmond and West Point Terminal	17½
Rock Island	1.13¼
St. Paul	66⅝
St. Paul preferred	1.04½
Texas Pacific	11
Union Pacific	53½
Wabash Pacific	3½
Wabash Pacific, preferred	7
Western Union	59⅞

*Bid. ‡Last bid. $Offered. ‡Asked. ‡Ex. Div.

Cotton.

GALVESTON—Steady; middling 10½; net receipts 10; gross 10; sales 53; stock 4,583; exports coastwise —.

NORFOLK—Steady; middling 10¾; net receipts 159; gross 159; stock 8,845; sales 59; exports coastwise 328; Great Britain —.

WILMINGTON—Steady; middling 10¼; net receipts — gross — sales —; stock 704; exports coastwise —; Great Britain —.

SAVANNAH—Steady; middling 10½; net receipts 46; gross 46; sales 15; stock 3,059; exports coastwise —; to continent —; Great Britain —; France —.

NEW ORLEANS—Quiet; middling 10 7-8; net receipts 565; gross 668; sales 800; stock 83,138; exports coastwise —; to Great Britain 4120; France —; continent —.

MOBILE—Dull; middling 10⅜; net receipts 6; gross 6; sales —; stock 10,364; exports coastwise —; Great Britain —.

MEMPHIS—Quiet; middling 10⅜; receipts 66; shipments 1119; sales 200; stock 17,568.

AUGUSTA—Steady; middling 10⅝; receipts 173; shipments —; sales —; stock —.

CHARLESTON—Quiet; middling 10⅝; net receipts 8; gross 8; sales 735; stock 2,187; exports to coastwise 106; continent —; Great Britain —.

NEW YORK—Easy; sales 306; middling uplands 10 15-16; orleans 11⅛c; consolidated net receipts 795; exports to Great Britain 1924; to France —; continent —.

Futures.

NEW YORK—Net receipts —; gross 36 5. Futures closed dull, sales 18,500 bales.

May	
June	10.86@.10
July	10.84@.85
August	10.90@.91
September	10.65@.66
October	10.35@.36
November	10.22@.00
December	10.22@.25
January	10.31@.32
February	10.41@.43
March	
April	

Liverpool Cotton Market.

LIVERPOOL, June 2.—Steady and in fair demand; middling uplands 5 15-16d; orleans 6d, sales 8,000; speculation and export 1000; receipts 8,000; American 7,000. Futures steady.

Uplands low middling clause, June and July delivery 5 59-64d.

July and August 5 63-64d.
August and September 6 3-64d.
September and October 6d.

2 P. M.—Sales American 6,000. Uplands low middling clause, June delivery 5 59-64d (sellers.)

June and July 5 59-64d. (sellers.)
July and August 5 63-64d. (sellers.)
August and September 6 3-64d. (sellers.)
September and October 6d. (sellers.)
October and November 5 55-64d. (sellers.)
November and December 5 52-64d. (sellers.)
December and January 5 52-64d. (sellers.)

Futures dull.

4 P. M.—Uplands low middling clause June delivery 5 59-64d. (sellers).

June and July 5 59-64d (sellers.)
July and August 5 63-64d (sellers)
August and September 6 3-64d. (sellers.)
September and October 6d. (sellers.)
October and November 5 55-64d. (sellers.)
November and December 5 52-64d. (sellers.)
December and January 5 52-64d. (sellers.)

Futures closed quiet but steady.

City Cotton Market.

OFFICE OF THE OBSERVER, CHARLOTTE, N. C., June 3 1885.

The city cotton market yesterday closed dull but steady at the following quotations:

Middling	10⅜
Receipts yesterday	7

OPERA HOUSE.

One Night Only.

Wednesday, June 3

MISS IULA HURST,

The Georgia Wonder and Modern Miracle.

The greatest of all living human problems. From ocean to ocean the verdict the same, "It is beyond belief."

Scientists baffled, skeptics dismayed and athletes routed by the simple touch of this marvelous young lady.

Admission 50 cents; children 25 cents; reserved seats 75 cents. Reserved Seats sale opens Monday, June 1st, at Central Hotel. may28d

IVORY SOAP.

For sale by R. H. JORDAN & CO., Springs' Corner.

Genuine Bay Rum and Florida Water.

In bulk. For sale by R. H. JORDAN & CO., Druggists.

The Finest Green and Black Teas,

for the Retail Trade, at R. H. JORDAN & CO.'S, Druggists.

LIGHTNING ERADICATOR

And JAPANESE CLEANSING CREAM, for removing grease, paint, oil and pitch from silks, carpets and woolen goods. 25 cents per box or bottle. R. H. JORDAN & CO., Springs' Corner. Druggists.

A LARGE STOCK OF

Turkish Towels, Gloves and Straps,

At R. H. JORDAN & CO.'S, Springs' Corner. Druggists.

HE-NO-TEA

Is the best for the price. ¼, ½, and 1-16th packages. For sale by R. H. JORDAN & CO., Springs' Corner.

ATOMIZERS FOR THE THROAT.

Made of best Metal and Rubber. At R. H. JORDAN & CO.'S, Druggists.

ROYAL BAKING POWDER.

Hosford's Bread Preparations and Patapsco Powder, at R. H. JORDAN & CO.'S, Springs' Corner.

We have the largest and best assortment of

English Toilet and Hair Brushes,

R. H. JORDAN & CO., SPRINGS' CORNER.

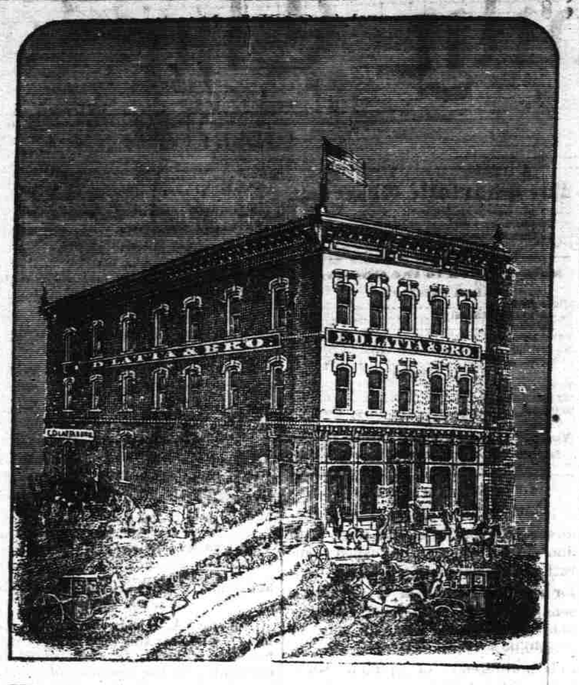

We have arranged a large counter of our

All Wool Cassimere Suits

Embracing the remnants of $10, $12 50 and $14 suits, from last season, and have placed them before the retail trade at

$7.50.

They cannot be matched in the State. Our

STRAW HATS AT 35, 50, AND 75 CENTS,

Will present an appearance and possess a value that will find no rivals in this city

E. D. LATTA & BRO.

KEEP COOL, KEEP COOL,

GO TO RIGLER'S

To-day

AND GET A PLATE

—OF—

Strawberry,

Vanilla, or

Lemon

HOOOKER OOO RRR EEE A MM MM
HCOOE OOOR RE AA MMMM
HOOER OOO RRR EE AA MMMM
HOOOE OOOR RE AAAA M M M
HOOOEER OOOR REER A M M M

The finest in the city.

Cakes,

Candies,

Oranges and

Bananas.

In abundance.

BAZAR PATTERNS

Fashion Sheets for Spring,

JUST RECEIVED

J. R. EDDINS.

Use MULLEN'S

Celebrated Hornets' Nest Liminent.

IT NEVER FAILS!

TRY IT AND BE CONVINCED.

To be used internally and externally. Cures Cramp Colic, Diarrhoea, Headache, Toothache, Neuralgia, Rheumatism; Croup, Sore Throat, Coughs, Colds, Diphtheria, Sores, Bruises, Burns, Sprains, Stings of Insects, Corns and Bunions.

Directions on Every Bottle.

Price 25 and 50 cents a Bottle.

Read the following:

Charlotte, N. C., May 15th, 1884.

W. N. Mullen—I used your Hornets' Nest Liniment in a severe case of croup, and three doses cured my child perfectly well. Respectfully, W. J. HARRISON.

Matthews, N. C., August 28th, 1884.

W. N. Mullen—Dear Sir: I used your Hornets' Nest Liniment in a severe case of Diarrhoea, and find it has no equal; one dose cured me. Respectfully, R. B. WALLACE.

Pacolet, Spartanburg Co., S. C., Feb. 25, 1883.

W. N. Mullen, Charlotte, N. C.—Dear Sir: During my last trip to Charlotte I contracted a severe cold, which terminated in a stiff neck. I was recommended to try "Mullen's Liniment," and used only a portion of a small vial, which relieved the pain and stiffness the first night. I also used it for a slight attack of cholera morbus and was cured. Respectfully, G. W. CHALK.

For Sale by

Straight and Crawford, Lancaster, S. C.
A. H. Davega, Chester, S. C.
J. B. Johnson, Rock Hill, S. C.
D. H. Jordan & Bro., Fort Lawn, S. C.
Dr. J. E. Massey & Co., Fort Mill, S. C.
J. F. Atkinson & Son, Richburg, S. C.
Haile Gold Mine Co., S. C.
B. F. Baker, Primus, S. C.
Dr. C. G. Welsh, Flat Creek, S. C.
Dr. T. L. Dorster, Tradesville, S. C.
W. H. Gregory, Taxahaw, S. C.
Smith & Brown, druggists, Winston, N. C.
Robert Parker, druggist, Matthews, N. C.
Thos. Reese & Co. druggists, Charlotte, N. C.
L. R. Wriston, " " "
R. H. Jordan & Co., " " "
Dr. J. H. McAden, " " "
T. C. Smith & Co., " " "
Dr. H. M. Wilder, " " "
Dr. J. S. M. Davidson " " "

W. N. MULLEN, Prop'r.

mch20d&w1y Charlotte, N. C.

JUST RECEIVED!

AN ELEGANT LINE OF

Ladies', Misses' and Children's

Fine Shoes and Slippers,

And all kinds of

SHOES

For Boys', Youths' and Gentlemen's Summer Wear.

Call and see our goods and prices before you buy.

Trade Street. GRAY & CO.

Elias & Cohen

Respectfully call attention to their stock of NOVELTIES just received, such as Gents' Neckwear, the handsomest and cheapest line in the city; Hamburg Edgings and Insertings to match, all widths and prices. Smyrna and Moquet Rugs, Mattings, plain and fancy. Ask to see the

Duchess Garter Web,

The prettiest and latest novelty for ladies' and Children's Hose. Call and see us.

ELIAS & COHEN.

BURGESS NICHOLS,

WHOLESALE AND RETAIL DEALER IN

ALL KINDS OF

FURNITURE,

BEDDING, &C.

A full line of CHEAP BEDSTEADS, LOUNGES, Parlor and Chamber Suits, Coffins of all kinds on hand. No. 5 West Trade Street, Charlotte, North Carolina.

Thousands of cases of

Sick

Headache are permanently cured every year (as the hundreds of testimonials in my possession will testify) by the use of

DR. LESLIE'S

Special Prescription. This medicine stands to-day without a rival, and with scarcely a competitor in the world. Thousands of physicians throughout the country have acknowledged their inability to cure it, and are now prescribing Dr. Leslie's Special Prescription for all cases of

Headache

in either its nervous, bilious or congestive form, arising from obstruction, congestion or torpidity of the liver. When I say that Dr. Leslie's

SPECIAL

Prescription will cure the most obstinate cases of Sick Headache, I mean just what I say, and that is, that it not merely relieves but

Positively

cures, no matter how long the case may have been standing.

I have testimonials from persons who have been afflicted for twenty years, being confined to bed two or three days at a time every two weeks, that have been permanently cured by two bottles of Dr. Leslie's Special

PRESCRIPTION

so that they have not had an attack for over five years. If you are troubled with sick headache and wish to be

Cured

be sure and give this remedy a trial. Price 50c and $1.00. may1eodly S. B. ARCHER, Saratoga Springs, N. Y.

A RIDDLE!

Why is a hat like a king? It has a crown. The crowning virtue of Dr. Bigger's Huckleberry Cordial is that it is the great Southern remedy for children teething and all bowel affections.

Why is a book like a tree? It is full of leaves. Dr. Bigger's Huckleberry Cordial leaves the bowels in their natural condition, and does not, after checking them, constipate, as many medicines do.

DR. BIGGERS' HUCKLEBERRY CORDIAL is sold by all druggists. 50c. per bottle. Manufactured by WALTER A. TAYLOR, Atlanta Ga. Send 2c. stamp for Taylor's Riddle Book.

Why is death like a man breaking your window? He puts an end to your pains (panes). Dr. Biggers' Huckleberry Cordial will put an end to the pains in the bowels.

What tree represents a person that will be in debt? Willow (will owe). You will owe much to Dr. Biggers Huckleberry Cordial for curing the child teething, or you of cramp, colic or dysentery.

E. M. ANDREWS,

Largest Stock of Furniture in the State. Send for prices.

Hammocks. Wholesale and Retail. Hammocks.

Whitney Baby Carriages. Best there is made

COFFINS, CASKETS and BURIAL SUITS. Orders by telegraph attended to day or night promptly.

E. M. ANDREWS.