The Charlotte Observer.

PUBLISHED DAILY EXCEPT MONDAY BY

CHAS. R. JONES, Editor and Proprietor.

[ENTERED AT THE POSTOFFICE IN CHARLOTTE, N. C., AS SECOND CLASS MATTER.]

FROM WASHINGTON.

No More Saturday Calling at the Departments--Appointed Third Auditor --The Cholera in Spain, Etc.

WASHINGTON, June 3.—The President's rule of denying himself to all visitors on Saturday will hereafter be followed by the heads of all the executive departments. This question was considered at yesterday's cabinet meeting, and it was the unanimous opinion of the members that it was absolutely essential to the proper conduct of the public business that the cabinet officers should have one day in the week entirely to themselves, and Saturday was selected as the best day for the purpose.

APPOINTED THIRD AUDITOR.

The President today appointed Wm. H. Welsh, of Maryland, to be deputy third auditor of the treasury, vice C. A. M. Gangewer, of Ohio, resigned by request.

Welsh is a well known newspaper man, and was for many years editor of the Baltimore Gazette. He lived in Pennsylvania for several years and served in the State Senate. His appointment was urged by Representatives Randall, of Pennsylvania, and Findlay, of Maryland.

CHOLERA EPIDEMIC IN SPAIN.

The Secretary of State received today from the U. S. Minister at Madrid a cable telegram stating that the government commission had declared the Asiatic cholera epidemic in the Spanish province of Valencia.

CUSTODIAN OF THE FEDERAL BUILDING.

The collector of customs at Wilmington, N. C., has been designated as custodian of the Federal building in that city.

INDEBTEDNESS OF THE EXPOSITION.

The Secretary of the Treasury has received from the board of managers of the World's Industrial Exposition, at New Orleans, a statement of their indebtedness, of which the following is the recapitulation: Undisputed indebtedness, $253,345; disputed indebtedness claimed, $150,337; rejected, $72,752; admitted, $77,585; premiums, $66,388; total amount of claims, $397,318; appropriation, $335,000; difference, $62,318.

SUICIDE ON THE ROAD.

Capt. Keys, employed on the Virginia Midland road, shot himself on the road today.

A BRUTE ARRESTED.

An Italian fruit seller named Pietro Lane, of Alexandria, Va., was arrested today on charge of outraging a white girl aged 11 years. He narrowly escaped lynching.

CIVIL SERVICE.

An Issue Raised Between the Commission and Secretary Lamar.

WASHINGTON June 1.—Within the past few days a $1,000 clerkship in the pension bureau having become vacant, Secretary Lamar sent a requisition to the civil service commission for a certification of a person to fill the position, in which requisition it was requested that the commission certify to the department the name of a female clerk from Dakota, he having found that that territory had no representation. A reply to this request has been prepared by the commission to be forwarded to the secretary immediately. In it the commission decline to make the certification as requested, and say in substance that it is the province of the commissioner and not of the secretary to name the States or Territories from which selections shall be made for certifications upon requisitions, and in respect to this particular case that Dakota is not on the list for choice of appointments, therefore the commissioner will not accept a clerk from that Territory. This decision will, it is understood, be regarded by them as a precedent that will govern in any future cases of the kind.

TYPOGRAPHICAL CONVENTION.

Proceedings of Yesterday's Meeting.

NEW YORK, June 3.—The convention of the International Typographical Union was continued today. W. M. Graydon, of this city, Samuel S. Greene, of Louisville, and W. J. Hammond, of New Orleans, were chosen delegates to the congress of the federation of the organized trade and labor unions, to be held at Washington next December.

Through a Philadelphia delegate an invitation was extended to the members of the convention to visit the office of the Philadelphia Ledger by its proprietor, Geo. W. Childs. The invitation was accepted

A delegate from Topeka, Kansas, asked that the convention financially assist the union men who are on a strike at the Commonwealth office in that city. The request will be considered.

A delegate from Baltimore moved that subordinate unions insist that candidates for membership shall be up in the requirements of the craft. This will be acted on tomorrow.

Indicted for Violating the Fish Laws.

LYNCHBURG, Va., June 3.—After two days investigation, the grand jury of the Hustings court has found 28 indictments against violators of the fish law. James river, which was stocked with fish by the government several years ago, was being depopulated by illegal modes of fishing, and through the instrumentality of the Lynchburg Angler's Association, recently organized for the purpose, the matter was brought before the court. Among the offenders are some of the best citizens of this section. The proprietors of several manufactories from which deleterious substances have been thrown into the water will be prosecuted. The matter creates more than ordinary interest as it is a test of the validity of the State law, on which there is much difference of opinion among the best lawyers.

The Number of Sick Increasing.

WILKESBARRE, Pa., June 3.—There were no new features in the situation at Plymouth today. The report of the relief committee for the last week shows an increase in the number of sick, and a heavy death roll has occasioned renewed feelings of alarm. Two deaths occurred today, and three patients were taken to the hospital. The most alarming feature of the present situation is that a large proportion of the sick are critically ill.

Base Ball Yesterday.

BALTIMORE, June 3.—Baltimore 5, St. Louis 6.

Lancaster, Pa.—Virginias 4, Lancasters 1.

Philadelphia—Philadelphias 7, New Yorks 8.

Newark—Newarks 5, Wilmingtons 1.

Trenton—Trentons 5, Norfolks 2.

Buffalo—Buffaloes 11, St. Louis 0.

'Rough on Coughs' Troches, 15c. Liquid 25c.

IMPRISONED MINERS.

TERRIBLE EXPLOSIOIN IN AN ENGLISH MINE.

Many Men Locked up in the Subterranean Prison---Efforts at Rescue--Further from the Cashmere Earthquake.

LONDON, June 3.—A dispatch received here this afternoon from Durham says: Fire broke out in the Philadelphia colliery situated near that city, at noon today. Three hundred miners are in the pit, and all attempts so far to subdue the flames or render assistance to the imprisoned men have failed. Great excitement exists, and it is feared a majority of the entombed miners will perish A large force is at work at the colliery trying to rescue them.

A HEARTRENDING SCENE.

3 P. M.—A Durham dispatch just received states that the colliery on fire is the property of the Earl of Durham, and is known as the "Margaret Pit." It is now feared that all the men and boys within the pit will be lost Their number is placed at 350. The excitement in the neighborhood of the burning colliery increases. Momentarily the relatives of the imprisioned miners crowd around the mouth of the burning pit, weeping and wailing in the most heartrending manner.

LATER FROM THE CASHMERE EARTHQUAKE.

LONDON.—A later dispatch from Serinajur, regarding the earthquake in Cashmere, says that 50 soldiers of the garrison Serinajur were wounded Forty natives were killed outright and eighty others were injured. Many of the latter will die of their injuries. The Palace of the British resident is a mass of ruins.

THE DESTRUCTION NOT AS GREAT AS REPORTED.

LONDON.—The official report of the Vale of Cashmere shows that it was not as disastrous in its results as earlier reports made it appear. The first shock experienced at Scrinajur was felt at 3 a. m. on Sunday 31st ult. The shocks continued at intervals until Monday morning. While the shock in the beginning were not very violent, they were sufficiently so to arouse the inhabitants, who fled from their dwellings, and when these fell later they were in the main unoccupied. In consequence the loss of life is now believed to be comparatively small, although several houses were destroyed. The British residence remains uninjured. As a matter of precaution, however, the records and furniture were removed to the open country and deposited in tents, where the officials found a temporary refuge.

RUSSIANS EVACUATING PENJDEH.

LONDON.—A dispatch from Sinjau says the Russians are evacuating Penjdeh, but public notice of its cession has been posted at Herat. The Afghan soldiers are incensed. They had expected to avenge their defeat. Influential Afghans here explain that they would prefer to fight Russia alone, first in order to show the Mallahs that they are fighting for Islam, not for England, and thus light a religious flame and make every Afghan man, woman and child a Ghazi.

A CHOLERA SCOURGE.

MADRID.—The special medical committee appointed to investigate the matter, have reported that the outbreak of the disease which is at present scourging Valencia, Spain, is cholera. Measures have been ordered to prevent the spread of the malady.

DERBY RACES.

LONDON.—Lord Hastings' bay colt Melton won the Derby today. He was ridden by Fred Archer, and was the favorite in betting. Capt. Bowling's bay colt Paradox was second in in betting and took the second place in the race Mr. Childwick's bay Royal Hampton was third.

THE LATEST FROM THE COLLIERY.

LONDON, 5 p. m.—Another despatch from Durham states that the fire in the colliery near that place occurred in the top seam of the Margaret Pit, "Peggy Pit" as it is known locally, that it was caused by an explosion and that twenty-two men and boys at work were killed outright. The explosion was followed by a rush of water in immense volume into the Sutton seam. The miners, men and boys, in the seam were however, all taken out alive, Working parties are now laboring zealously to stay the flood of water rushing into Maudlin seam where a great number of miners are imprisoned and whom "Reliefs" hope to release and rescue.

CLOSING THE ARGUMENT.

Counsel for Cluverius Closing the Case ---Maintaing the Theory of Suicide.

RICHMOND, Va., June 3.—Beverly T. Crump, Jr., counsel for the defense in the Cluverius murder trial, addressed the court and jury this this morning for nearly two hours. The strength of his argument lay in his efforts to show from the evidence of the Commonwealth that it had been negligent in duty in trying to force a conclusion of guilt by making the testimony agree with a supposed theory of murder, and the murder was committed by the deceased.

The suicide theory was advanced by the speaker. He referred to the condition of the body when it was taken from the water as indicating that no struggle had taken place on the embankment of the reservoir; the hair was smoothly arranged, the kerchief about the neck was unruffled and the clothing showed no signs of disorder. The disposition and condition of the clothing found, the hat, veil, shawl and gloves, shows that there was a purpose to draw attention to the fact that a woman was dead, but the articles could not have been torn from her without being injured. The speaker further picked the evidence of the prosecution to pieces, and showed many discrepancies and improbabilities. He asserted that the testimony for the prosecution was frightfully mixed and incredible.

Judge W. W. Crump, Sr., counsel, began the closing argument for the defense by an impressive address to the jury as to the great responsibility resting upon them, and the difficult task before them. There were two cardinal points upon which the Commonwealth relied for conviction: The first was that the accused took the deceased to the reservoir, and slew her, and the second was that there was a piece of property (the watch key) belonging to the accused found there. There was not a particle of evidence to prove that the accused had ever been near the spot. No human being had ever heard him make a threat against the deceased. There was not a whisper of a motive for taking her life Virginia had never raised such a monster as the prosecution had painted the accused.

The speaker then briefly went over the life af the prisoner and dwelt upon the alleged relations of the deceased and the accused, saying that it was preposperous for the prosecution to ask the jury to believe that the accused had seduced and debatched his cousin.

LOCUST FOR BREAKFAST.

Professor Riley, of the Agricultural Bureau, Trying a Novel Diet.

WASHINGTON, June 1.—A gentleman who had an engagement with Professor Riley called at his house this morning and found the entomologist alone in his dining room, reading the morning papers as he finished a late breakfast.

"Come right in here," said the professor. "I want an unprejudiced opinion about a little matter" (and to the servant) "Bring in some hot ones."

The visitor despite the fact that he had breakfasted, was induced to seat himself at the table "just to try the experiment," and was served with a spoonful of dark brown objects, like very small fried oysters He eyed them suspiciously a moment having discovered beneath the crust of bread crumbs, a laminated back something like that of a very small shrimp.

"What do you call it?"

"The Cicada. They ought to have been cooked in "

"What? Bugs?"

"No! no! not bugs, only the cicada—miscalled the seventteen-year locusts. Don't be afraid of them. They are only the quintescence of vegetable juices, and everything in nature feeds upon them ravenously." Threupon the host took one of the things, bit it in two, munched and swallowed it with an appearance of relish. The guest shut his eyes and attempted to bolt a whole cicada. The object crushed in his mouth and proved to be little else than a delicate shell, but its flavor was found to be far from disagreeable.

"All its juices were absorbed in the better," said the professor explanatorially.

Neither the savant nor his visitor was able to liken the flavor to anything with which they were familiar, but they were agreed in the opinion that, vulgar prejudice overcome, the cicada would be esteemed as a rare tidbit—rare, certainly, since it required seventeen years to ripen—and that it might take rank with frogs' legs, birds' nests, shad roes and white bait.

"I spent an hour last night," said the host, "gathering them and they were very beautiful when fresh. I took them just as the pupa began to break. They were creamy white and plump and looked good enough to eat raw, but I didn't venture. I think these should have been stewed instead of fried—stewed in milk. I presume they would be nearly as good as grasshoppers."

"Do you eat grasshoppers?"

"Certainly. I once ate nothing else for two days and I found them delicious when properly cooked. This is only an experiment, of course, but my eating of grasshoppers had a practical object in view. The insects had eaten nearly everything in a large region o country, and many families were on the verge of starvation."

Having lighted a cigar the entomologist described his experience in attempting to introduce a grasshopper diet in the West. He cooked the insects in various ways and found them always palatable and nutritious. People invited to partake always evinced an aversion at first, but prejudices having been overcome the dish became a favorite with those who essayed it.

"Both the œdepoda migratoria," he said, "and the acridum peregrinum have been esteemed as food by some nations in all past ages, as far back at least as the Ninevan era. Indeed, some tribes have been classed as acridophigi, from the almost exclusive preference they gave this diet."

LIBERTY HALL.

Preparations for the Removal of Mr. Stephens' Remains.

AUGUSTA, Ga, June 3.—Today Adjutant General John A. Stephens who is executor of his late uncle, A. H. Stephens, will stop at Crawfordville and execute the deed of Liberty Hall, Mr. Stephens old home to the Stephens Memorial Association.

Yesterday the work of preparing a grave for the remains of the old commoner was commenced in the front yard of Liberty Hall and everything will be in readiness for the ceremonies of the 10th instant, when the remains of Gov. Stephens will be removed from the vault in Atlanta where they were buried in March. 1883. The grave will be in the front walk leading to the door of Liberty Hall and the monument when erected can be seen from the Georgia railroad. Quite a large delega will go up to Liberty Hall on the 10th instant, to witness the funeral ceremonies.

End of the Indian Outbreak.

DEMING, N. M., June 2.—A special from Bowie, Arizona, says: "The troops following the renegade Indian trail with scouts from Apache, on the headwaters of the Gila river, are reported as having captured the main portion of the band, including the squaws, and are now enroute to Apache with their prisoners It is supposed that only about fifty all told got away to Mexico. A small band are supposed to be in the mountains north of here, but their number is not known. The campaign is virtually ended on this side of the line."

A Malignant Diarrhœa.

WARRIOR STATION, Ala, June 2.—This section is now infested with some kind of a diarrhœa of a malignant type, and there have been several deaths in the past week. It seems to prove fatal in half of the cases, though we hope the doctors will soon get the scourge under control. One death occurred last night in this place and one in the outskirts, and numbers are now lying dangerously sick.

The First Peaches from South Georgia.

MACON, June 2.—The first shipment of peaches this season was made yesterday from Sandersville to the New York market.

"The Dyspeptic's Refuge."

"I am thirty-five years old," writes Mr. Charles H. Watts, of West Somers, Putnam Co., N. Y., "and had suffered from dyspepsia for fifteen years The current treatment did me no good. Listlessly and without hope I gave Parker's Tonic a trial. I can give the result in three words: it cured me." It will cure you.

A New Orleans Failure.

NEW ORLEANS, June 3.—Richard Rhodes, dealer in guns and fishing tackle, has made a cession of property to his creditors. Liabilities $29,000. assets $16,000.

The Preventive of a Terrible Disease.

No disorders, excepting the most deadly forms of lung disease, involve such a tremendous destruction of organic tissue as those which fasten upon the kidneys. Such maladies, when they become chronic and none are so liable to assume that phase—completely wreck the system. To prevent this terrible disease, recourse should be had, upon the first manifestation of trouble, to Hostetter's Stomach Bitters, which experience has proved to be highly effective as a means of imparting tone and regularity to the organs of urination, as well as to the liver, stomach and bowels. Another beneficial result of this medicine, naturally consequent upon its diuretic action, is the elimination from the blood of impurities which beget rheumatism, neuralgia, gout, dropsy and other maladies. By increasing the activity of the kidneys it augments the reparative efficiency of these organs, which are most important outlets for the escape of such impurities. Immediate

"Rough on Rats" clears out rats, mice. 15c.

When Tried Always Preferred.

When they once become acquainted with it ladies invariably prefer Parker's Hair Balsam to any similar preparation. It renders the hair soft and glossy, arrests its falling off, promotes new growth, restores the original color, and has no rival as a dressing. Not a dye, but a delicately fragrantly perfumed. Only 50c. at druggists.

How vain the loving darts that fly
From even the most bewitching eye,
Unless the teeth are pure and bright
And ever kept a snowy white.
If you would save your teeth from harm,
In SOZODONT you'll find the charm.

Diamonds and Pearls.

Eyes bright as diamonds should be supplemented by teeth white as pearls, and this latter element of beauty can be secured by using SOZODONT. If brushed in night and morning, this fragrant vegetable preparation is guaranteed to preserve the soundness of the teeth and prevent their turning yellow.

Dr. Pierce's "Favorite Prescription" is a most powerful restorative tonic, and combines the most valuable nervine properties; especially adapted to the wants of debilitated ladies suffering from weak back, inward fever, congestion, inflammation, or ulceration, or from nervousness or neuralgic pains By druggists.

MARKETS BY TELEGRAPH.

JUNE 3, 1885

Produce.

BALTIMORE—Noon—Flour quiet; Howard Street and Western Superfine $3.25@$3 75, Extra $3 75@$4.25; Family $4.50@$5.50; City Mills Super $3.25@$3.65; Extra $3.75@$4.00. Rio brands $4 90@$5 10; Patapsco Family $6; Superlative Patent $6.25; Wheat—Southern firm; Western higher: Southern red 96@97 do. amber $1.00@$1.04½; No 1 Maryland 97 bid; No 2 Western winter red spot 93½@94½ Corn—Southern easier; Western higher; Southern white 63; yellow 53.

CHICAGO.—Flour dull. Wheat lower; June 8 3-8@86⅝; July 87@88½; August 89⅛@90⅛; No 2 red 94@94½. Corn—closed higher; cash 4 3-8@46½; June 46@47⅛; July 45⅞@46⅜; August 46@47. Oats—higher; cash 32⅛@32½; June 32⅛@32⅞; July 32⅛@33; August 29½@29⅞ Mess pork closed higher cash $10.30@$10.35; June $10 30@$10.32½; July $10.40@$10 50; August $10 52½@$10 62½. Lard firm and 2½@5c higher, cash and June $6 47½@$6.50; July $6.55@$6 60; August $6 65@$6.70. Boxed meats—steady; dry salted shoulders $3.80@$3.85; short ribs $5.25; short clear sides $5. 5@$5.60. Whiskey firm at $1.15. Sugars firm; granulated 7¼; Standard A 6⅝

Naval Stores

WILMINGTON—Turpentine firm at 31¼. Rosin steady; strained 85; good strained 90. Tar firm at $1.10; crude turpentine steady; hard $1.10, yellow dip and virgin $1.90.

SAVANNAH—Turpentine firm at 33. Rosin steady at $1.00@$1.12½

CHARLESTON—Turpentine firm at 32½ Rosin steady; strained $1.00; good strained $1.05.

Financial.

NEW YORK.

Exchange 4.86½. Money 1½@1 Sub treasury balances gold $175,176,000; currency $25,189,000 Governments in good demand; four per cents, $1.22⅝; three's 1.08⅝; State bonds quiet.

Alabama—Class A, 2 to 5	89
" Class B, 5 to 6	1.04
Georgia 6's	*1.01½
Georgia 7's mortgage	1.05
North Carolina 4's	‡87
North Carolina 6's, ex. int	‡88
North Carolina's Funding	*1 09
South Carolina Brown Consols	10
Tennessee 6's	1.07½
Virginia 6's	42
Virginia Consols	39
Chesapeake and Ohio	51
Chicago and Northwestern	4
Chicago and Northwestern, preferred	135⅝
Denver and Rio Grande	137½
Erie	48¼
East Tennessee	10⅛
Lake Shore	51¼
Louisville and Nashville	51⅛
Memphis and Charleston	32⅞
Mobile and Ohio	33
Nashville and Chattanooga	6¼
New Orleans Pacific, 1st	36
New York Central	65
Norfolk and Western preferred	83
Northern Pacific common	17
Northern Pacific preferred	16
Pacific Mail	38
Reading	55
Richmond and Allegheny	13¼
Richmond and Danville	1
Richmond and West Point Terminal	47
Rock Island	18
St. Paul	1.13¼
St. Paul preferred	67⅝
Texas Pacific	1.04¼
Union Pacific	11
Wabash Pacific	54⅛
Wabash Pacific, preferred	31⅛
Western Union	64½

*Bid. ‡Last bid. §Offered. ‡Asked. ‖Ex. Div.

Cotton.

GALVESTON—Steady; middling 10½; net receipts 2; gross 2; sales 70; stock 4,376; exports coastwise 2 9.

NORFOLK—Steady; middling 10¾; net receipts 8; gross 8; stock 8,353; sales 2; exports coastwise 3; Great Britain —.

WILMINGTON—Steady; middling 10¼; net rec'ts — gross — sales —; stock 704; exports coastwise —; Great Britain —.

SAVANNAH—Steady, middling 10⅛, net receipts 6; gross 6; sales 25; stock 2 898; exports coastwise 158; to continent — ; Great Britain —; France —.

NEW ORLEANS—Easy; middling 10 7-16; net rec'ts 173; gross 173, sales 1000; stock 81,144; exports coastwise 2167; to Great Britain —; France —; continent —.

MOBILE—Dull; middling 10⅜; net rec'ts 11, gross 11; sales —; stock 10 547, exp'ts coastwise 428 Great Britain —.

MEMPHIS—Quiet; middling 10⅜; receipts 40; shipments 452; sales 300; stock 17 1 6

AUGUSTA—Quiet; middling 10⅝; receipts 9; shipments —, sales 3; stock —.

CHARLESTON—Quiet; middling 10⅝, net rec'ts 27; gross 27; sales —, stock 2,214; exports to coastwise —; continent —; Great Britain —.

NEW YORK—Weak; sales 434; middling uplands 10⅝; orleans 11 1-16c; consolidated net receipts 357; exports to Great Britain 1060, to France —; continent 600.

Futures

NEW YORK—Net receipts 59, gross 163 Futures closed easy; sales 52,900 bales.

May	
June	10.78@.00
July	10.78@.00
August	10.83@.84
September	10.61@.62
October	10.30@.31
November	10.17@.18
December	10.18@.19
January	10.27@.28
February	10.36@.38
March	
April	

Liverpool Cotton Market.

LIVERPOOL, June 3.—Steady at full rates; middling uplands 5 15-16d; orleans 6d, sales 10,000; speculation and export 1000; receipts 6,400; American 6,400. Futures steady

Uplands low middling clause, June and July delivery 5 58-64d@5 59-64d.

July and August 5 62-64@5 63-64d.

August and September 6 2-64d@6 3-64d.

September and October 6d.

December and January 5 51 64d.

2 P. M.—Sales American 7,300. Uplands low middling clause, June delivery 5 59 64d, (value.)

June and July 5 59 64d, (value.)

July and August 5 63 64d. (sellers).

August and September 6 3-64d. (sellers.)

September and October 6d, (sellers.)

October and November 5 55-64d. (sellers)

November and December 5 51 64d. (buyers)

December and January 5 51 64d, (buyers.)

Futures steady.

4 P. M.—Uplands low middling clause June delivery 5 58-64d, (value).

June and July 5 58-64d (value.)

July and August 5 62-64d (value)

August and September 6 2-64d, (sellers.)

September and October 5 63-64d, (sellers.)

October and November 5 54-64d, (sellers.)

November and December 5 51-64d, (sellers.)

December and January 5 51 64d, (sellers.)

Futures closed easy.

City Cotton Market.

OFFICE OF THE OBSERVER, CHARLOTTE, N. C., June 4, 1885.

The city cotton market yesterday closed dull but steady at the following quotations:

Middling	10⅜

Receipts yesterday

IVORY SOAP.

For sale by R. H. JORDAN & CO., Springs' Corner.

Genuine Bay Rum and Florida Water,

In bulk. For sale by R. H JORDAN & CO., Druggists.

The Finest Green and Black Teas,

For the Retail Trade, at R. H. JORDAN & CO.'s, Druggists.

LIGHTNING ERADICATOR

And JAPANESE CLEANSING CREAM, for removing grease, paint, oil and pitch from silks, carpets and woolen goods. 25 cents per box or bottle. R. H. JORDAN & CO., Springs' Corner. Druggists.

HE-NO-TEA

Is the best for the price ¼, ½, and 1-16th packages. For sale by R. H. JORDAN & CO., Springs' Corner.

ATOMIZERS FOR THE THROAT.

Made of best Metal and Rubber. At R. H JORDAN & CO.'S, Druggists.

We have the largest and best assortment of English Toilet and Hair Brushes.

R H. JORDAN & CO., SPRINGS' CORNER.

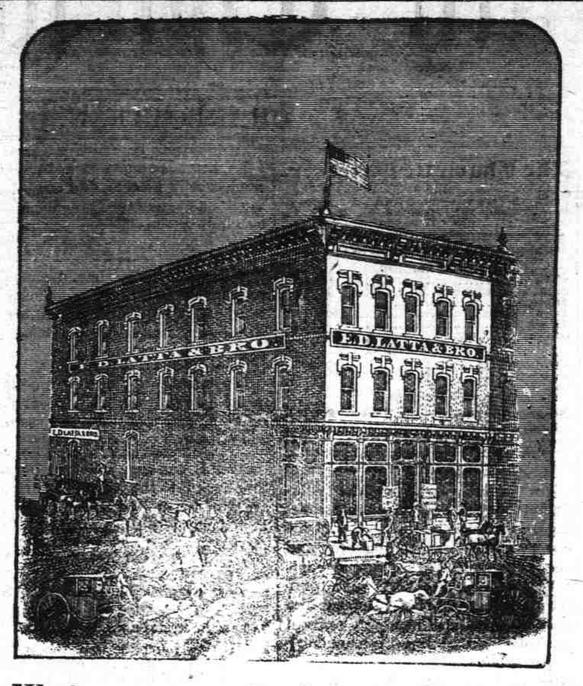

We have arranged a large counter of our

All Wool Cassimere Suits

Embracing the remnants of $10, $12.50 and $14 suits, from last season, and have placed them before the retail trade at

$7.50.

They cannot be matched in the State. Our

STRAW HATS AT 35, 50, AND 75 CENTS,

Will present an appearance and possess a value that will find no rivals in this city

E. D. LATTA & BRO.

KEEP COOL, KEEP COOL,

GO TO RIGLER'S To-day AND GET A PLATE —OF— Strawberry, Vanilla, or Lemon

The finest in the city.

Cakes, Candies, Oranges and Bananas.

In abundance.

BAZAR PATTERNS

—AND—

Fashion Sheets for Spring,

JUST RECEIVED

J. R EDDINS.

Use MULLEN'S

Celebrated Hornets' Nest Liniment.

IT NEVER FAILS!

TRY IT AND BE CONVINCED.

To be used internally and externally. Cures Cramp Colic, Diarrhoea, Headache, Toothache, Neuralgia, Rheumatism; Croup, Sore Throat, Coughs, Colds, Diphtheria, Sores, Bruises, Burns, Sprains, Stings of Insects, Corns and Bunions.

Directions on Every Bottle.

Price 25 and 50 cents a Bottle.

Read the following:

Charlotte, N. C., May 15th, 1884.

W. N. Mullen—I used your Hornets' Nest Liniment in a severe case of croup, and three doses cured my child perfectly well. Respectfully, W. J. HARRISON.

Rockingham, N. C., April 6th, 1885.

This certifies that I have used the medicine named "Hornet's Nest Liniment," sold by W. N. Mullen, and am satisfied that it has real merit. I can recommend it as a good remedy. Will do what is claimed for it. T. W. GUTHRIE.

Pacolet, Spartanburg Co., S. C., Feb. 25, 1888.

W. N. Mullen, Charlotte, N. C.—Dear Sir: During my last trip to Charlotte I contracted a severe cold, which terminated in a stiff neck. I was recommended to try "Mullen's Liniment," and used only a portion of a small vial, which relieved the pain and stiffness the first night. I also used it for a slight attack of cholera morbus and was cured. Respectfully, G. W. CHALK.

For Sale by

Straight and Crawford, Lancaster, S. C.
A. H. Davega, Chester, S. C.
J. B. Johnson, Rock Hill, S. C.
D. H. Jordan & Bro, Fort Lawn, S. C.
Dr. J. E. Massey & Co., Fort Mill, S. C.
J. F. Atkinson & Son, Richburg, S. C.
Halle Gold Mine Co, S. C.
B. F. Baker, Primus, S. C.
Dr. C. C. Welsh, Flat Creek, S. C.
Dr. T. L. Dorster, Tradesville, S. C.
W. H. Gregory, Taxahaw, S. C.
Smith & Brown, druggists, Winston, N. C.
Robert Parker, druggist, Matthews, N. C
Thos. Reese & Co druggists, Charlotte, N. C.
L. R. Wriston, " " "
R. H. Jordan & Co., " " "
Dr. J. H. McAden, " " "
T. C. Smith & Co., " " "
Dr. H. M. Wilder, " " "
Dr. J. S. M. Davidson " " "

W. N. MULLEN, Prop'r.

meh20dawly Charlotte, N. C.

JUST RECEIVED!

AN ELEGANT LINE OF

Ladies', Misses' and Children's

Fine Shoes and Slippers,

And all kinds of

SHOES

For Boys', Youths' and Gentlemen's Summer Wear,

Call and see our goods and prices before you buy.

Trade Street. GRAY & CO.

Elias & Cohen

Respectfully call attention to their stock of NOVELTIES just received, such as Gents' Neckwear, the handsomest and cheapest line in the city; Hamburg Edgings and Insertings to match, all widths and prices. Smyrna and Moquet Rugs, Mattings, plain and fancy. Ask to see the

Duchess Garter Web,

The prettiest and latest novelty for ladies' and Children's Hose. Call and see us.

ELIAS & COHEN.

BURGESS NICHOLS,

WHOLESALE AND RETAIL DEALER IN

ALL KINDS OF

FURNITURE,

BEDDING, &C.

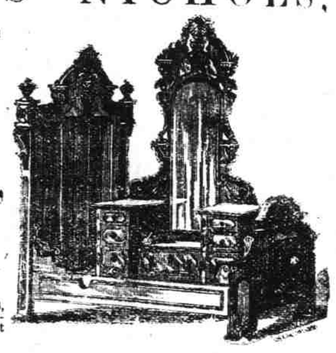

A full line of CHEAP BEDSTEADS, LOUNGES, Parlor and Chamber Suits, Coffins of all kinds on hand. No. 5 West Trade Street, Charlotte, North Carolina.

Thousands of cases of

Sick

Headache are permanently cured every year (as the hundreds of testimonials in my possession will testify) by the use of

DR. LESLIE'S

Special Prescription. This medicine stands to-day without a rival, and with scarcely a competitor in the world. Thousands of physicians throughout the country have acknowledged their inability to cure it, and are now prescribing Dr. Leslie's Special Prescription for all cases of

Headache

in either its nervous, bilious or congestive form, arising from obstruction, congestion or torpidity of the liver. When I say that Dr. Leslie's

SPECIAL

Prescription will cure the most obstinate cases of Sick Headache, I mean just what I say, and that is, that it not merely relieves but

Positively

cures, no matter how long the case may have been standing.

I have testimonials from persons who have been afflicted for twenty years, being confined to bed two or three days at a time every two weeks, that have been permanently cured by two bottles of Dr. Leslie's Special

PRESCRIPTION

so that they have not had an attack for over five years. If you are troubled with sick headache and wish to be

Cured

be sure and give this remedy a trial. Price 50c. and $1.00 may7eodly

S. B. ARCHER, Saratoga Springs, N. Y.

A RIDDLE!

Why is a hat like a king? It has a crown. The crowning virtue of Dr. Bigger's Huckleberry Cordial is that it is the great Southern remedy for children teething and all bowel affections.

Why is a book like a tree? It is full of leaves. Dr. Bigger's Huckleberry Cordial leaves the bowels in their natural condition, and does not, after checking them, constipate, as many medicines do.

Why is death like a man breaking your window He puts an end to your pains (panes). Dr. Biggers' Huckleberry Cordial will put an end to the pains in the bowels.

What tree represents a person that will be in debt? Willow (will owe). You will owe much to Dr. Biggers Huckleberry Cordial for curing the child teething, or you of cramp, colic or dysentery.

DR BIGGERS' HUCKLEBERRY CORDIAL is sold by all druggists. 50c. per bottle. Manufactured by WALTER A. TAYLOR, Atlanta Ga. Send 2c. stamp for Taylor's Riddle Book.

E. M. ANDREWS,

Largest Stock of Furniture in the State. Send for prices.

Hammocks. Wholesale and Retail. Hammocks.

Whitney Baby Carriages. Best there is made

COFFINS, CASKETS and BURIAL SUITS. Orders by telegraph attended to day or night promptly.

E. M. ANDREWS.