ROYAL

BAKING POWDER

Absolutely Pure.

This powder never varies. A marvel of purity, strength and wholesomeness. More economical than the ordinary kinds, and cannot be sold in competition with the multitude of low test, short weight, alum or phosphate powders. Sold only in cans. Wholesale by

SPRINGS & BURWELL,
Charlotte, N.C.

d&w1y

New Advertisements.

WE ARE

Closing Out Our Entire Stock

—OF—

GROCERIES,

Damaged by the late fire, at a great sacrifice. They must be sold as we intend opening at our old stand in a few weeks, with a

Complete New Stock.

In the meantime our customers will be served with new and fresh goods at Shaw's old stand. Send in your orders.

BARNETT & BETHUNE

Successors to Barnett & Alexander.

Free delivery. Telephone call 81.

FOR RENT.

THE CITY HOTEL AT GAFFNEY CITY, S. C. The only hotel in the place; Contains 37 rooms, well arranged. The town contains 1,400 inhabitants. For further particulars address

J. C. JEFFERIES,
Gaffney City, S. C.

novZ1d1w

FOR SALE.

64 Two 8 room dwellings, located on lots 514 and 516, corner of 8 and Seventh streets. One dwelling fronts on seventh and the other on 8 street. Price $3,000.

R. E. COCHRANE,
Manager Charlotte Real Estate Agency.

* * * * * * * * *

THE

HOLIDAYS ARE COMING

—BUT—

We are Already Here.

* * * * * * * * * *

FINEST CANDIES

—AND—

Finest Holiday Goods

IN THE CITY

Come and see the Stock.

C. F. HARRISON.

nov21

NOTICE.—ANY ONE WISHING TO SECURE a fine young English walnut tree can do so by applying at this office.

FOR RENT.

AFTER THE FIRST OF JANUARY NEXT the store room in the Mordecai building adjoining the one occupied by Dula & Schroeder.

novl1dtf. J. L. MOREHEAD.

LEWIS SING,

A Laundryman who is master of his trade, offers the Charlotte patronage extra advantages in a

NEW CHINESE LAUNDRY,

In the basement of the Buford House.

Will commence work about the 22nd of November. Prices very low. novl8

WANTED.—AN ACTIVE MAN (ONE OUT OF employment) to begin on moderate salary and work himself up, representing, in his own locality, an old established house. References exchanged

AM. MANUFACTURING HOUSE, 16 Barclay St., N. Y.

MASON & HAMLIN

UNRIVALED ORGANS

On the EASY PAYMENT system, from $2.25 per month up. 100 styles, $22 to $900. Send for Catalogue with full particulars, mailed free.

UPRIGHT PIANOS,

Constructed on the new method of stringing, on similar terms. Send for descriptive Catalogue.

MASON & HAMLIN ORGAN AND PIANO CO.,
Boston, New York, Chicago.

FOR SALE.

57 Five room cottage on West side of Church street between Eighth and Ninth streets. Lot 50x256. Well of good water and yard well shaded. Price $2,500.

63 Six room cottage on West side of Church street, between Ninth and Tenth streets. Lot 60x180. Well of good water—buildings new. Price $2,500.

R. E. COCHRANE, Manager.

The Charlotte Observer.

SUNDAY, NOV. 21, 1886.

THE CITY

Arrival and Departure of Trains.

Correct for the current month.

RICHMOND AND DANVILLE AIR-LINE.

No. 40—Arrives at Charlotte from Richmond at 11.35 a. m. Leaves for Atlanta at 12:45 a. m.

No. 41—Arrives at Charlotte from Atlanta at 12:55 a. m. Leaves for Richmond at 1:05 a. m.

No. 52—Arrives at Charlotte from Richmond at 12.35 p. m. Leaves for Atlanta at 1 p. m.

No. 53—Arrives at Charlotte from Atlanta at 8:15 p. m. Leaves for Richmond at 8:40 p. m.

Local Freight and Passenger Train leaves for Atlanta at 5:30 a. m.; arrives from Atlanta at 8:30 p. m.

CHARLOTTE, COLUMBIA AND AUGUSTA.

Arrives from Columbia at 6:15 p. m.
Leaves for Columbia at 1 p. m.

C., C. & A.—A., T. & O. DIVISION.

Arrives from Statesville at 11:30 a. m.
Leaves for Statesville at 6:40 p. m.

CAROLINA CENTRAL.

Arrive from Wilmington at 6.55 a. m.; Leave for Wilmington at 5.45 p. m.

Arrive from Laurinburg at 4.40 p. m.; Leave for Laurinburg at 7.40 a. m.

Leave for Ellenboro at 7.35 a. m.; arrive from Ellenboro at 6.35 p. m.

MAILS.

General Delivery opens at 8:00 a. m.; closes at 7:00 p. m.

Money Order Department opens at 9.00 a. m.; closes at 4:00 p. m.

THE CHURCHES TO-DAY.

YOUNG MEN'S CHRISTIAN ASSOCIATION—Devotional exercises at 5 o'clock p. m., at the association Hall. Young men specially invited

LUTHERAN CHURCH—Rev. T. S. Brown, pastor services at 11 a. m., and 7:30 p. m. Sunday school at 4 p. m. Wednesday evening lecture at 7:30.

ASSOCIATE REFORMED CHURCH—Sunday school at 10:15 a. m. Regular Services 11 a. m. Prayer meeting on Wednesday evening at 4:00 p. m.

FIRST PRESBYTERIAN—Dr. A. W. Miller, pastor. Services at 11 and 7:30 p. m. Sunday school at 9½ p. m. Prayer meeting Wednesday evening at 8:30 p. m.

SECOND PRESBYTERIAN—Rev. J. Y. Fair, pastor. Services at 11 a. m. and 7½ p. m. Sunday school at 4 p. m. Prayer meeting every Wednesday night at 7:30.

TRYON STREET METHODIST—Rev. Dr. W. M. Robey, pastor. Services at 11 a. m. and 7:30 p. m. Sunday school at 3½ p. m. Prayer meeting Wednesday evening at 7:30 o'clock.

ST. PETER'S CATHOLIC—Rev. Mark S. Gross, pastor. Mass at 10:30 a. m. Sunday school at 3:30 a. m. Evening prayer and sermon at 4:30 p.m. Daily mass at 7 a. m.

ST. PETER'S EPISCOPAL—Rev. J. B. Cheshire, pastor. Services at 11 a. m. and 7:30 p. m. Sunday school at 4 p. m.

CHURCH STREET METHODIST.—Rev. J. B. Hurley, pastor. Services at 11 a. m. and 7:30 p. m. Sunday school at 3 p. m.

ACADEMY OF MUSIC.—Lecture at 4 p. m. by Rev. Dr. J. F. Bagwell.

COLORED PRESBYTERIAN—Rev. Mr. Wyche, pastor. Services at 3 and 7:30 p. m. Sunday school at 11 a. m.

ST. MICHAEL'S (R.) MISSION CHURCH, corner Hill and Mint streets—Rev. P. P. Alston, pastor. Services every Sunday at 11 o'clock a. m. and at 7:30 o'clock p. m. Sunday school at 3 o'clock p. m. Seats free.

FIRST BAPTIST CHURCH, (COLORED)—Rev. A. A. Powell, pastor. Services at 11 a. m. and 8:30 p. m. Sunday school at 12:30. Baptism at 3 p. m.

Weather Indications.

For Virginia: Fair weather, slightly cooler, westerly winds.

For North Carolina and South Carolina: Fair weather, nearly stationary temperature, variable winds, generally westerly.

For Georgia and East Florida: Fair weather, no decided change in temperature, winds generally westerly.

For Western Florida and Alabama: Fair, slightly cooler weather, southwesterly winds, becoming variable.

For Mississippi: Fair, cooler weather, southerly winds, becoming variable.

For Tennessee: Generally fair weather, slightly cooler, southwesterly winds.

Local Weather Report.

U. S. SIGNAL OFFICE,
CHARLOTTE, N. C., November 20, 1886.

Time.	Barometer.	Temperature.	Dew Point.	Direction of wind.	Velocity of wind	Precipitation	State of weather.
7 A. M.	29.193	38	28	Calm	0	.00	Clear.
3 P. M.	[illegible]	[illegible]	[illegible]	W	6	.00	Clear.
11 P. M.	[illegible]	[illegible]	[illegible]	[illegible]	[illegible]	[illegible]	[illegible]

Mean daily Barometer 30.061; Mean daily Temperature 35; Mean Dew Point 26; Total Precipitation .00; Maximum Temperature 63; Minimum Temperature 34; Average state of Weather, Clear.

JAS. A. BARRY,
Observer Signal Service, U. S. A.

Index to New Advertisements.

Wittkowsky & Baruch—Clothiers and furnishers.
E. L. Keesler & Co.—Look at this.
J. L. Morehead—For rent.
C F. Harrison—Holidays are coming.
Barnett & Bethune—Closing out.
Simmons Liver Regulator

☞ Settlements for debts due THE OBSERVER on myself by Col C. W. Alexander, or Mr. H. A. Deal, will be recognized at this office.

CHAS. E. JONES,
Editor and Proprietor.

LOCAL RIPPLES.

—Services will be held as usual at the Tryon street Methodist church today.

—There will be no service at the Associate Reformed church today, on account of the absence of the pastor, Rev. J. S. Moffatt.

—Emerson, the Tar Heel Liniment man, yesterday purchased a pair of fine black ponies from Wadsworth, to take the place of his nag that went to the bone yard last Thursday.

—The funeral of Rev. Edward Eagles, formerly pastor of the First Baptist Church (colored), of this city, will be preached by Rev Z Haughton, at the Ebenezer Baptist Church, this afternoon, at 3 o'clock.

—The flag over the Mint building in this city, was yesterday displayed at half mast, and the front of the building was draped in the emblems of mourning, in respect to the memory of the late ex-President Arthur.

—Prof. Baker, the music dealer, has leased the stand formerly occupied by Tiddy & Bro., in the Central Hotel building, and will this week open out a large line of pianos, organs, musical instruments and music goods He proposes to keep a first class music store, something that Charlotte needs.

Laid at Rest.

The funeral services over the remains of the late Mrs. Robey were conducted yesterday afternoon, at 3 o'clock from the Tryon street Methodist church. A very large concourse of sympathetic friends assembled to witness the last sad rites, and the church was completely filled. The funeral service was read by Rev. Mr. Hurley pastor of Church street Methodist church, and who supplemented the service with a few feeling and appropriate remarks. At the conclusion of the service at the church, the body was escorted to Elmwood cemetery, Messrs. R N Littlejohn, J R Davidson, C O Mercer, J S Spencer, T C Smith, J L Hardin, C M Rigler and J G Freeland acting as pall bearers.

Scott's Emulsion of Pure Cod Liver Oil, with Hypophosphites.

Is a most valuable remedy for Consumption, Scrofula, Wasting Diseases, of children, Colds and Chronic Cough, and in all conditions where there is a loss of flesh a lack of nerve power a general debility of the system.

LIVER PILLS.

Use Dr. Gunn's Liver Pills for Sallow Complexion, Pimples on the Face and Biliousness. Never sickens or gripes. Only one for a dose. Samples free at L. R. Wriston's.

MORE BURGLARIES.

A Bad Set at Work in Town—A Daring Robbery—Mr. Buchanan Loses $407 and a Fine Gold Watch, and Other Parties Sustain Small Losses.

A few days ago THE OBSERVER contained a report of the robbery of Mr. Joseph Prim's residence, on Church street, whereby Mr. Bowles, a young man who resides with Mr. Prim, lost nearly $300 in cash. Yesterday morning another and a more serious case of burglary was reported. Mr. W. F. Buchanan, who keeps a bar at the corner of Church and Trade streets, was robbed Friday night of $407 in cash and a gold watch valued at $85. The burglary was committed at Mr. Buchanan's residence, on Church street, between Third and Fourth streets, and the valuables were secured from a room which was occupied by Mr. and Mrs. Buchanan and a nurse. A more daring robbery has possibly never been committed in this city. The facts as we learn them from Mr. Buchanan are substantially as follows:

Mrs. Buchanan has been sick for several weeks past, and her condition has been such as to require the almost constant attention of her husband. Friday afternoon Mr. Buchanan was just on the point of leaving his place of business to deposit his money in the bank, when he received a message calling him to the bedside of his wife, and to which he responded immediately, taking his money home with him. He carried in his pocket $407 in cash, which he placed in a trunk in his room, intending to take it to the bank on his first opportunity next morning. Mrs Buchanan was in a suffering condition and her husband remained at her bedside until one o'clock at night, when he lay down at the foot of the bed and fell asleep. A nurse was in the room at the time, but she dozed off in an arm chair, and in this way the occupants of the room passed the remainder of the night undisturbed. When they waked yesterday morning, Mr. Buchanan saw that the trunk in which he had placed his money was standing open, and hurriedly making an investigation he found that he had been robbed during the night of $407 in cash, besides a gold watch which he had taken as security for a debt of $85. Continuing his investigations, Mr. Buchanan discovered that the house was in perfect order, but the back door was standing ajar, showing the means of exit by the burglar. Mr. Buchanan, before retiring Friday night, had taken the precaution to secure all the doors and windows, and it seems to be a settled fact that the burglar was secreted in the house at the time Mr. Buchanan locked up, as the back door was not forced and could not otherwise have been opened except from the inside. This burglary was one of the most daring ever perpetrated in our city. The trunk was not locked but was secured by a latch which no one except a person familiar with it, could have unfastened without breaking open the trunk. The burglar opened and ransacked the trunk with three persons sleeping around him.

In addition to this burglary, another was reported yesterday. A boarding house was raided by burglars and two rooms were entered. The guest of one room was robbed of $7 in cash, and a guest of the other room lost $5. It is to be hoped that the guilty parties will be captured in time to secure their arraignment before Judge Meares at the December term of the Criminal Court.

The Late Robert Johnston.

The body of the late Robert Johnston, son of Rev. R. Z. Johnston, passed through this city yesterday on the 12:40 train from the North, for Gastonia, whence it was conveyed to Lincolnton for burial. The body was in charge of Dr. D. C. Mebane, now of Wilkesbarre, Pa., but formerly a resident of this city. Dr. Mebane, who will be remembered by our people as a former clerk at Wriston's drug store, has been located at Wilkesbarre as a practicing physician for about 7 years past, and Mr. Johnston boarded at his house. An OBSERVER reporter met Dr. Mebane at the depot yesterday and learned the particulars of the death of Mr. Johnson, which are briefly told as follows: Mr. Johnston, was in the employ of the Delaware & Hudson Canal Company, on Wednesday last, the day of the fatal accident, he was at work with a number of companions, in erecting a new frame building for the company. While thus engaged the cyclone came up, and the workmen fled from the building, followed by a shower of flying timbers. At a point just 84 feet from the building, Mr. Johnston was struck on the head by a flying plank and was felled to the earth. The cyclone lasted but for a few moments, and when it had passed by, Mr. Johnston's companions ran to his assistance, but found that he was dead. The plank had struck him on the back of his head, crushing in his skull and producing a wound that caused instant death. Dr. Mebane speaks in the highest terms of the character of the young man, and says that he was held in the highest esteem by his Pennsylvania acquaintances.

Home with His Bride.

Mr. W. O. Easton, of the firm of Easton & McCausland, of this city, arrived here yesterday with his bride. Mr. Easton was married last Tuesday, at Greencastle, Pa., to Miss Maggie Agle, a very attractive young lady of that place. Mr. Easton's friends in this city extend him their most cordial congratulations upon this happy event.

A friend induced me to try Salvation Oil for my rheumatic foot. I used it and the rheumatism is entirely gone. JOHN H. ANDERSON, Baltimore, Md.

Positive and unsolicited testimony from every section confirms every claim made for the wonderful efficacy of Dr. Bull's Cough Syrup. Price 25 cents.

Mrs. Joe Person's Remedy is still the best Blood Purifier in the market.

JNO. H. McADEN, Wholesale Druggist.

A SEVENTY POUND TUMOR.

Remarkable Results of an Operation Upon a Patient at the Home and Hospital in this City—Six Gallons of Fluids and Fifteen Pounds of Solids Extracted by the Physicians—Death of the Patient.

Miss Jennie Upton, of Mt. Holly, Gaston county, died at the Home and Hospital in this city, one day during the past week, under a surgical operation. The patient arrived here about a week ago, suffering from an affection known as cystic tumor, and the disease was so far advanced that her case was regarded from the first by our physicians as hopeless. Upon her arrival here, several of our physicians were summoned to make an examination of the case, and they found that she was suffering from tumor, aggravated by a dropsical affection. The history of the patient shows that about five years ago she was prostrated by an attack of typhoid fever, and that immediately after she recovered from the fever she was afflicted with pains in her stomach. These pains continued for three years, when she began to show signs of a dropsical affection. The local physicians treated her for this disease, and "tapped" her at stated intervals, but to no effect. She continued to grow worse, and finally, upon the advice of her friends, she came to Charlotte for treatment. When she arrived here, her disease was at its worst. Her body was swollen to three times its natural size, and it was evident that death was near at hand unless relief could be secured by a surgical operation. After a diagnosis of her case, the physicians were extremely doubtful about the success of an operation, but at the earnest solicitation of the patient, who realized that in this lay her only chance for life, the operation was decided upon.

Seven physicians, four of whom were from the city and three from the county, gathered by appointment, and the patient was placed under the knife. The physicians found that the diagnosis was correct, and that the patient was suffering from cystic tumor, which, strictly speaking, is a cluster of abdominal tumors. As a result of the operation, the patient was relieved of a mass of matter, fluid and solid, weighing altogether 70 pounds. The fluid matter amounted to six gallons, weighing 55 pounds, while the solid matter, or tumor cluster, weighed 15 pounds. The operation was skilfully performed, but it was scarcely concluded when the patient died. The case is one of great interest to the medical fraternity throughout the country, and is one of a character that is seldom encountered in medical jurisprudence.

Shaken Up Again.

Mr. John James, general superintendent of the railway mail service, has a way of shaking up the postal clerks that was unknown before the advent of a Democratic administration. The postal clerks are now kept constantly on the lookout for Mr. James' sharp stick. The General has just notified a clerk in the ninth division that his salary has been reduced by the Postmaster General, from $800 to $200 per annum for the month of November, 1886, for refusing to obey the instructions of, and engaging in a personal encounter with, the clerk in charge of his crew. At the same time, notice has been served on the clerks that "a practice exists with some clerks to refrain from checking errors against connecting lines with a view to forcing reciprocal action on the part of clerks on such lines and thereby protecting their own records. This is not only in violation of Section 729 of the Instructions, but one peculiarly threatening to the discipline and efficiency of the service and will not be tolerated in the least." The Postmaster General has directed the removal of a clerk in the fourth division for failure to comply with the regulations in this respect, the fact indeed being admitted by the clerk who sought only to excuse it.

No More Passengers on the Freight.

Orders have been issued to all freight conductors on the Charlotte, Columbia and Augusta railroad to refuse passenger accommodations on their trains in the future. The order went into effect yesterday This order applies to every freight train on the C., C & A. road, *except* the local freight train which runs daily between Charlotte and Columbia, and its enforcement will work a serious inconvenience to the people along the line of that road. Since passenger traffic on the freight trains has been stopped, it looks like the management of the Charlotte, Columbia and Augusta road ought to put on another passenger train. Double daily passenger trains have long been needed on this road, and now is a good time for the move to be made.

The Richmond & Danville.

An article published in another column of THE OBSERVER this morning, gives some interesting news in regard to recent Richmond & Danville Railroad transactions. General Logan is again in the saddle, and this is a fact that will be received with general satisfaction by our people. Col. Buford is still at his old post, and this gives our people confidence. As long as Col. Buford sits in the throne which he has honored for years gone by, our people will feel easy. It is to be sincerely hoped that the new turn in the affairs of the Richmond & Danville will not result in frustrating the plans that had been adopted but a few weeks ago in regard to Charlotte's new depot.

Corns and Bunions.

Dr. L. Simonsen, the Chiropodist, is still at room No. 13, Central Hotel. Corns, Bunions and Ingrowing Toe Nails cured without the slightest pain Refers to ladies and gentlemen in the city, who have been treated.

Will remain positively only a few days longer.

The Cross-Tie Tramps.

Charlotte has been deluged with tramps for the past few days, and the housekeepers are besieged by squads of the roving fraternity. Tramps are always plentiful in the fall, but it has been remarked that the *personnel* of the fraternity this year is above the average. They are all well dressed, and are healthy, robust men. The only fault about them is that they are too lazy to work, and prefer to beg for a living. A breech-loading Parrott gun, loaded with coarse salt, applied to the gable end of the callers, will be found to afford relief to such of our citizens whose back yards are guarded with bull dogs. One dose of the above medicine, applied according to directions, is guaranteed to effect a cure.

The Whole Strength Stated.

Weak and anæmic females will find Westmoreland's Culisaya Tonic contains the best strengthening and invigorating tonic on the market. Ex[illegible] it.

Culisaya Tonic contains a very large percentage of the Culisaya Bark, combined with the most valuable tonics and alters [illegible] known, and will cure Chills and Fevers, Dyspepsia in all its forms, General Debility, Want of Appetite, Chronic Headache, Indigestion, Nervous Exhaustion, Loss of Sleep, Mucous [illegible], Neuralgia of the face and stomach, [illegible] and all diseases arising from a torpid [illegible] or general derangement of the kidneys.

We claim that the bark of Culisaya or Cinchona contains a great deal more anti periodic properties than Quinine, which is merely one of [illegible] from it. The Culisaya Bark [illegible] Chills and all other diseases arising from [illegible] system.

None genuine but that made by [illegible] Bros., Louisville, Ky. [illegible] $1 00 per bottle.

W. F. [illegible]

[illegible] Syrup Hypophosphites [illegible]

"When [illegible] prevails and [illegible] Wheat [illegible] Their [illegible] By great [illegible]

The "Life of the flesh is in the blood" no one [illegible] healthy [illegible] bears with it the [illegible] from sickness [illegible] strengthening [illegible] pure rich blood [illegible] whole body.

Not Only [illegible]

It is paid [illegible] Brandreth's [illegible]

It is said [illegible] sedentary [illegible] cure constipation.

It is positively [illegible] from acid stomach and sudden changes of temperature. Brandreth's Pills have corrected all of this and will do it again.

Chronic diseases are cured by taking two to four of Brandreth's Pills every night for a month.

Volina Cordial

CURES
DYSPEPSIA, INDIGESTION,
WEAKNESS, CHILLS AND FEVERS,
MALARIA, LIVER COMPLAINT,
KIDNEY TROUBLES,
NEURALGIA AND RHEUMATISM.

It gives NEW LIFE to the whole SYSTEM. [illegible] as a Medicine for weak and Ailing Women and Children.

It gives [illegible] Appetite, [illegible] Digestion [illegible]

Volina Cordial

CONTAINS [illegible] Minerals, is compounded of [illegible] Vegetable [illegible] medicinal [illegible] combined with [illegible] Malto-hypophosphites [illegible]

A Book, "Volina," by leading physicians, telling how to treat diseases, sent FREE on receipt of [illegible]

For sale by all Druggists and Grocers. If your druggist does not keep VOLINA CORDIAL, send $1.00, and a full size bottle will be sent, charges paid.

Address, [illegible]

Volina Drug and Chemical Company,
BALTIMORE, MD. U. S. A.

T. C. SMITH & CO.,
Wholesale Druggists and Special Agents.

novl0d1w1y

THE

STENOGRAPH

A SHORTHAND MACHINE.

Mechanically Exact; Easily Used.

Learned in one-third the time other systems require; speed as great as any other; now in use, for all kinds of shorthand work. It can readily be learned from the Manual of Instruction. In the hands of an intelligent operator it never fails to properly do its work.

Send stamp for circular, or 25 cents for Manual.

PRICE, - - $40,
With Case and Manual. Size, 7¼x7¼ in.; Weight, 3½ lbs.
Additional instruction by mail, free, if desired.

U. S. STENOGRAPH CO.,
102 N. 3d STREET, - ST. LOUIS, MO.

oct7w6m

DRUNKENNESS

or the Liquor Habit positively cured by administering Dr. Haines' Golden Specific. It can be given in a cup of coffee or tea without the knowledge of the person taking it, is absolutely harmless, and will effect a permanent and speedy cure, whether the patient is a moderate drinker or an alcoholic wreck. It has been given in thousands of cases, and in every instance a perfect cure has followed. It never fails. The system once impregnated with the Specific, it becomes an impossibility for the liquor appetite to exist. For Circulars and testimonials address GOLDEN SPECIFIC CO., 185 Race St., Cincinnati, Ohio.

oct22w1m

City Property for Sale.

AT THE INSTANCE OF THE BOARD OF ALDERMEN and the Commissioners of the Graded Schools of the City of Charlotte, the lot, 9x198 feet, on the corner of Fifth and D streets, in Ward No. 1, with all its Buildings and School property, is offered for sale privately until Monday, the 6th of December next. If the property or any portion thereof is not sold privately before that date, it will be offered publicly on the 6th of December before the Court House door at 12 o'clock, M., to the highest bidder. Persons wishing to purchase will apply to

WM. JOHNSTON, Mayor,
Chairman Board School Commissioners.

nov14tds

J. M. KENDRICK,

BUFORD HOUSE.

—KEEPS THE—

BEST BAR

—AND—

BILLIARD HALL

in the city.

feb6dtf

The Mirror

is no flatterer. Would you make it tell a sweeter tale? Magnolia Balm is the charmer that almost cheats the looking-glass.

SPECIAL FOR THIS WEEK!

WE HAVE REDUCED OUR

BOYS' AND CHILDREN'S SUITS

TEN PER CENT of our former prices, and you can't afford to buy a suit for your boys before coming to see our prices.

Ten dollars in cash will get fifteen dollars worth of value in our House during the remainder of our Clothing Sale.

BEIWANGER BROTHERS

All those indebted to us will please come forward and settle.

GRAY & CO.,

—EXCLUSIVE—

BOOT and SHOE DEALERS,

TRADE STREET,

Our Stock of Boots and Shoes

—FOR—

FALL AND WINTER WEAR

Has never been so Complete as the Stock we are now opening up. We have a great

Variety of Styles

Of the Leading Makers of Philadelphia, Newark, and New England Shoes

MADE ESPECIALLY FOR OUR TRADE,

Which has been marked at figures to meet the wants of all those that are looking out for low prices.

BOYS' AND CHILDREN'S SCHOOL SHOES A SPECIALTY. Be sure to call and see us when you want any Shoes.

Trade Street. GRAY & CO.

A CHANGE IN BUSINESS.

I am determined to close out my entire stock of

DRY GOODS, CLOTHING, BOOTS, SHOES & HATS,

Regardless of Cost within the next SIXTY DAYS. The public will find it to their advantage to examine these goods and prices.

THEY MUST GO BY DECEMBER FIRST.

Country Merchants will POSITIVELY SAVE MONEY by calling on me before purchasing elsewhere.

J. LINDY.

Those who are indebted to me must come forward and settle at once. For the next thirty days I will pay farmers on their accounts a quarter of a cent per pound more for their cotton than the ruling market price.

J. L.

Oct9d3m

Take this Fact into Consideration

—AND—

Save Money.

SECOND-HAND AND NEW SCHOOL BOOKS

SOLD AND EXCHANGED.

The time has not only come when parents can send their children to school free, but can also get their SCHOOL BOOKS for less than half the regular retail prices, by bringing their old School Books to

J. R. EDDINS,

Where they will be taken in exchange for NEW ONES, thus giving parents an advantage never before offered.

"ECONOMY IS WEALTH."

I have also in addition to my regular line of School Books, Stationery, &c., a large stock of

SECOND HAND SCHOOL BOOKS,

For less than half the regular retail prices. Don't forget to call on me efore making your purchases, as I can save you MONEY.

J. R. EDDINS,
CHARLOTTE, N. C.

W. B. TAYLOR'S

EATING SALOON.

—:o:—

OPEN FOR THE SEASON. CORNER College and Trade Streets, in Cotton Town.

—FARE SUPERB.—

ADMINISTRATOR'S NOTICE

THE UNDERSIGNED, HAVING QUALIFIED as Administratrix and Administrator of the estate of J. R. Baker, deceased, all persons indebted to said estate, or to the late firm of Cuthbertson & Baker, are hereby notified to call and settle with the undersigned at once. And all persons having claims against said estate are hereby notified that unless said claims are presented within one year from the date of this notice, the same will be pleaded in bar of their recovery.

This, the 9th day of October, 1886.

M. E. BAKER,
Administratrix.
L. W. S. TAYLOR,
Administrator.

oct21w6w

HOLIDAY GOODS.

THEY ARE HERE!

The handsomest and best line of Fancy Goods ever in Charlotte at

R. H. Jordan & Co's

MANICURE SETS,
DRESSING CASES,
SHAVING CASES,
JEWEL BOXES,
WRITING TABLETS,
BRONZES,
PLAQUES,
BABY SETS,
WHISK HOLDERS,
WORK BOXES and BASKETS, VASES,

PLUSH CLOCKS, MUSIC BOXES

and all of the finest workmanship and latest designs.

MODERATE PRICES.

Come and take a look at the really beautiful things we have just received. Every color and variety. The "PEACE BLOW" lamp is here.

R. H. JORDAN & CO.

NEW BOOK.

—:o:—

"THE FAIR GOD;"

—OR THE—

Last of the Tzins,

A TALE

—OF THE—

CONQUEST OF MEXICO.

—BY—

LEW WALLACE,

Author of Ben Hur.

ROSS & ADAMS'

BOOK AND STATIONERY STORE,

No. 17 S. Tryon Street.

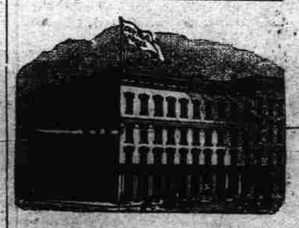

CENTRAL HOTEL,

CHARLOTTE, N. C.

THE LARGEST

—AND MOST—

Centrally Located Hotel in the City

NEWLY PAINTED

—AND—

Refurnished.

New "Return Call" system of Electric Bells, and Electric Lights.

SCOVILLE & BROCKENBROUGH,
Proprietors.

oct17