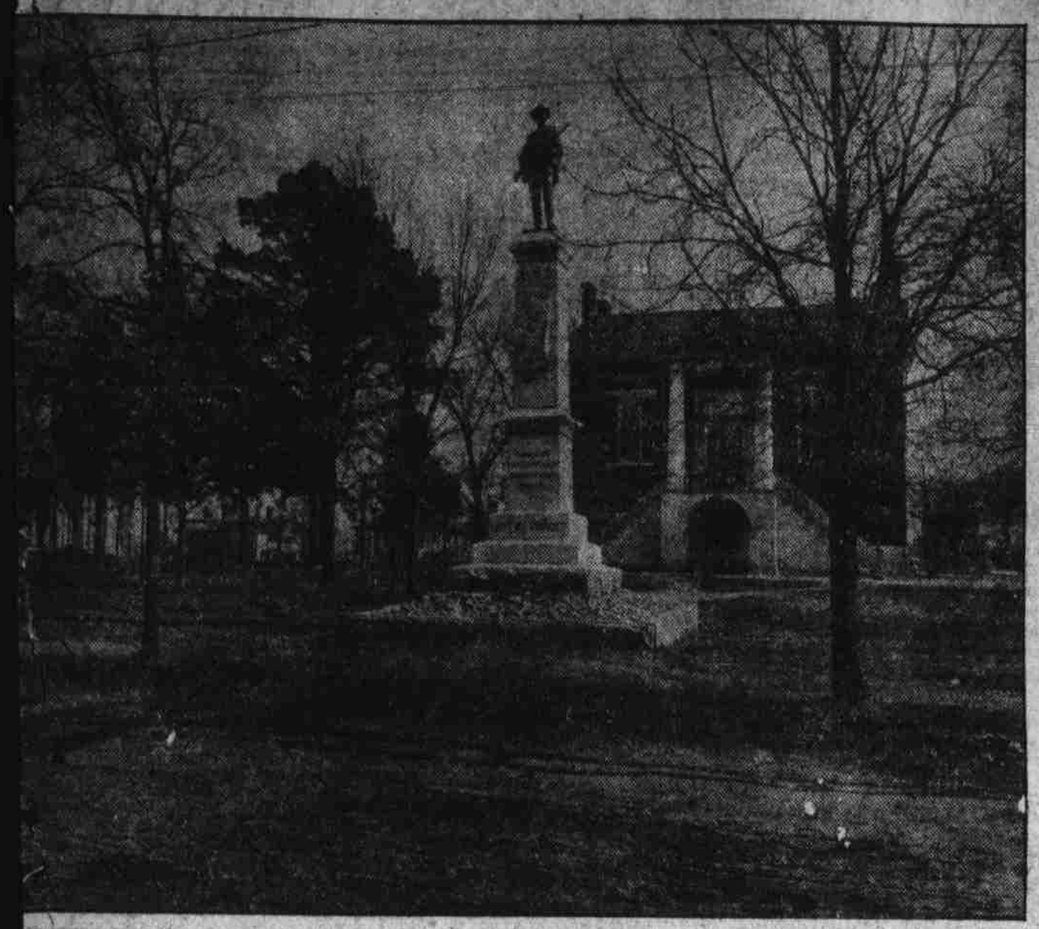

The Imposing Monument Unveiled Yesterday at Shelby.

...at throng none were nobler ...e any braver than those who ...om North Carolina, the Tar ...ate, the grandest Common... south of the Mason and Dixon ...The Governor's recapitulation ...glorious deeds done by North ...'s sons was most inspiring. ...ke first of the period of ...tion, then of the revolution ...t and longest of the great ...r. He stated that while the ...and especially North Caro... ...d made history, others had ...it, and that until some great ...n historian took upon his ...s the task of writing a ...Hero, that the memory of the ...uld have to be transmitted ...of mouth.

...FIRST SETTLEMENTS.

...on was made of Sir Walter ...'s first attempted settlements ...coast of North Carolina, of ...h of Virginia Dare, of the ...uggle for Christian liberty in ...Carolina, of the Mecklenburg ...tion of Independence, of the ...f Alamance, of King's Moun... ...d Guilford Court House and ...engagements of the war be... ...he States. His recital of the ...f North Carolina's sons at ...Hill, at Fredericksburg, ...orsville, Gettysburg and Ap... ...x were most thrilling. North ..., he said, had reluctantly ...the struggle, but once in she ...hesitated. General Lee's ...to the soldiers of the Old ...tate, he said, was a noble and ...l one. The inscription, first ...el, farthest to the front at ...rg, and last at Appomattox, ...truth of one which the facts ...ry will bear out. Governor ...tribute to the women of the ...cy was most eloquent.

...RIBUTE TO SOUTH.

...he said the men of the South ...ve the women were braver, ...e men were noble the women ...ler, and while the men were ...women were truer. To them ...e and honor and glory. ...the sympathy and encourage... ...he women of the South the ...d never have held out and ...would not have lasted as it ...ver. Governor Glenn's concluding ...were addressed primarily to ...ans, whom he besought to ...a life as would entitle ...serve under the banner of ...t Captain of Hosts above. ...urged the young men and ...women to bestir themselves ...that they might be able to ...up to the opportunities and ...nt responsibilities of the fu... ...My continual prayer to my ...declared he, "is that He ...up the young men and the ...omen of this State so that ...en they come to take the ...the older heads, will be ...nish the task committed to ...e with honor and glory; the ...en will be safe."

...esentation of the crosses of ...15 veterans followed Gov... ...nn's address. The monu... ...s then formally given over ...and custody of the com... ...s of Robeson county, after ...ev. C. H. Durham dismissed ...ence with prayer, and the ...the veterans and the mili... ...wed. In the afternoon a ...was given by the Daugh... ...e Confederacy, the Children ...Confederacy and the public ...in honor of Governor Glenn. ...isit to the cemetery was ...he graves of the veterans ...ed with flowers. This ...ercises of the day.

W. D. A.

cates the maintaining of a strong military spirit so in case the occasion demands it the young men of the country will be prepared to fight for the country, the home, liberty and religion. He recountered very vividly the battles of the civil war in which the Confederate veterans were the winners, for the purpose, he said, to instill in the hearts of the young people present a lasting impression of the heroic deeds of the men who wore the gray.

Following the speech of Mr. Watson dinner was served the veterans in the armory. At 2 o'clock the camp met in business session at which arrangements to attend the reunion at Richmond were perfected.

THE DAY AT HENDERSON.

Exercises, Under Auspices of Henry A. Wyatt Camp, Unusually Elaborate—The Programme in Detail.

Special to The Observer.

Henderson, May 10.—The celebration of Memorial Day here was the most elaborate in the history of the town. It was under the auspices of the Vance County U. D. C., with Mrs. S. P. Cooper, president, assisted by the State regent of the U. D. C., Mrs. W. Scott Parker.

The parade was very long and imposing, under the direction of a number of marshals on horseback. In the procession were the Henry A. Wyatt Camp, Confederate Veterans, 48 in number; the Vance Guards, the U. D. C., between 300 and 400 school children bearing flags and flowers, besides many others. The exercises were held in Elmwood Cemetery, where ex-Senator A. C. Zollicoffer acted as master of ceremonies.

The following programme was rendered: Hymn, "All Hail the Power of Jesus' Name;" invocation, Rev. J. H. Henderlite; song, "Columbia;" address, Rev. J. D. Hufham, D. D.; solo, "Tenting on the Old Camp Ground," Miss Lula Page; song by school children, "Carolina;" presentation of crosses of honor to veterans, Prof. J. T. Alderman; song, "Dixie;" benediction, R. C. Craven.

Crosses of honor were pinned upon seven of the veterans by Mrs. S. P. Cooper. The graves of the Confederate soldiers in the cemetery were then decorated and a salute was fired by the Vance Guards. Dinner was served to the Henry A. Wyatt Camp by the local U. D. C.

All the speeches were uncommonly good, Mr. Zollicoffer being peculiarly happy in his remarks as master of ceremonies. Capt. Thomas Mason, of Northampton county, was to have made the principal address, but was unavoidably prevented from being present. His place was well supplied, however, by Rev. Dr. Hufham.

A SPECIAL PROGRAMME.

Veterans Addressed by Capt. S. B. Alexander, of Charlotte—Dinner Served by Miss Carrie Leazar.

Special to The Observer.

Mooresville, May 10.—Memorial Day was celebrated here by a special programme arranged under the auspices of the Daughters of the Confederacy. At 10:30 o'clock this morning Capt. S. B. Alexander, of Charlotte, addressed the Confederate veterans who wore the gray during the four years of the war and his speech was much appreciated by the 50 or 60 veterans who were present.

Immediately after the speaking Miss Carrie Leazar, president of the local chapter of United Daughters of the Confederacy, presented to each veteran who had made application for them crosses of honor. A line of march was then formed and, with the school children in the lead, ...

Solicitor A. L. Brooks the Orator at Greensboro.

Special to The Observer.

Greensboro, May 10.—Memorial Day exercises were held in the Grand Opera House here this morning at 10 o'clock. The large auditorium was crowded with people and the programme was one full of interest. The inside of the building was decorated with Confederate flags and bunting and presented a most attractive appearance.

The principal feature of the exercises was an address by Solicitor A. L. Brooks, of this city. His speech was one full of historic interest and merit. He was introduced by Maj. Charles M. Stedman, who paid a splendid tribute to the young lawyer. Following the exercises in the opera house the procession formed in Elm street and moved to Greene Hill Cemetery, where the graves of veterans were covered with flowers and a salute fired by the Gate City Guards. The day was generally observed in the city, the banks and public offices were closed and other stores and places of business took a holiday.

THE USUAL OBSERVANCE.

Exercises Take Place at Oakdale Cemetery—A Fine Address by Rev. J. A. Smith.

Special to The Observer.

Wilmington, May 10.—The usual observance of Confederate Memorial Day here took place this afternoon at the base of the Confederate monument in Oakdale Cemetery, where a large crowd assembled and heard a fine address by Rev. J. A. Smith and enjoyed other exercises arranged under the auspices of the Daughters of the Confederacy. Veterans, Sons of Veterans, Daughters of the Confederacy and the Children's Chapter, headed by the four local military organizations, formed a procession at the cemetery and proceeded to the monument in a body. Junius Davis, Esq., of the Wilmington, bar, was master of ceremonies.

BEAUTIFUL AND IMPRESSIVE.

Interest in Ceremonies Widespread—Eloquent Address by Mr. John R. Tolar.

Special to The Observer.

Fayetteville, May 10.—Memorial Day exercises were beautiful and impressive, the interest widespread and business was suspended. An afternoon dinne r was served to the veterans and at 4 o'clock an imposing parade was formed of the military, veterans an dbenevolent orders, hundreds of children bearing flowers. A hault was made at the Confederate monument on St. James Square, where the Daughters of the Confederacy bestowed crosses of honor. From there the march was made to the old monument in Cross Creek eCmetery, wkhere Mr. John B. Tolar delivered an eloquent address: Then came the decoration of the monument and the many soldiers' graves there, closing with a salute from the guns of the Fayetteville Independent Light Infantry Battolion.

EXERCISES ON THE "HILL."

Faculty and Students Do Honor to the Memory of the "Lost Cause."

Special to The Observer.

Chapel Hill, May 10.—The University faculty and students together made to-day a great Memorial Day for the "Vets." The campus was turned over to them early in the morning for talks and speeches and at 1 o'clock sharp a bountiful spread was served them by the local chapter of the Daughters of the Confederacy. The students stood by and gave many rousing college yells by way of toasts to the old soldiers.

At 3 p. m. appropriate memorial exercises were held in Gerrard Hall, music being furnished by the University Band. Major William Cain, of the University faculty, acted as master of ceremonies and Dr. Hume an exchaplain of the Confederacy offered prayer. Judge James C. MacRae, dean of the law department, made the address, speaking especially on the lif of the late Gen. L. B. Baker, of Suffolk, Va.

After the exercises two picked ball teams composed of the Varsity and scrub players played a game especially for the veterans. It was a splendid exhibition of baseball, ending in a tie of 1 to 1 in the ninth ining.

soon—probably need one now. Brace up your system with VITAL VIM. Take our word for it. There's no better tonic sold. Fifty cents a bottle at

R. H. Jordan & Co., Druggists, Charlotte, N. C.

MEMORIAL DAY AT NEWBERN.

Gen. J. S. Carr Delivers a Beautiful Tribute in the Presence of 1,000 People.

Special to The Observer.

Newbern, May 10.—Memorial exercises were held here in the presence of an immense concourse of people. General J. S. Carr was the speaker and his address was a most complete and beautiful tribute to the North Carolina soldiers in the war. It was wholly on a statistical basis, showing wherein the representation of the North State in the war surpassed that of other States of the Confederacy and the part that they took in the important and critical battles of the war. He paid an eloquent and deserving tribute to the women and praised the local chapter for its energy and fine record. The exercises at the cemetery were bautiful and impressive. They were attended by fully 1,000 people.

Business Suspended and Day is Generally Observed.

Special to The Observer.

Reidsville, May 10.—Memorial day was generally observed here to-day, the postoffice, banks and several business houses being closed. This afternoon Dr. B. F. Dixon delivered an address to the veterans. He was heard by a large crowd.

"WILL START BALL ROLLING."

Mayor Floyd, of Spartanburg, Will Throw First Ball and Announce Opening of State League.

Special to The Observer.

Spartanburg, S. C., May 10.—The State Baseball League season will be opened by Mayor John Floyd May 20, when Sumter comes for a series of three games with the local team. Mayor Floyd will step into the pitcher's box and throw the first ball across the plate and announce the opening of the State Baseball League.

The fans are waiting with interest for the game to begin and the ball park will be crowded with lovers of the game on the opening day. The indications are that the games in Spartanburg will draw well throughout the entire season.

The uniforms of the local team will be white, trimmed with maroon, and gray trimmed with black. The white suits will be worn while playing at home and the gray uniforms while on the road.

Greensboro Hotels Prepare to Establish Independent Laundry.

Special to The Observer.

Greensboro, May 10.—Greensboro is to have a new laundry, this resolution being the result of a meeting of the hotel men of the city who are opposed to paying the increased prices asked for laundry work of the hotels by the two laundries already here. A meeting of the hotel men was held in the parlor of the McAdoo Hotel yesterday afternoon and the men pledged themselves to take a large slice of the stock each. A practical laundryman has been engaged and orders for the plant will be placed at once. The plant will have a first class equipment and will do a general custom business. A few days ago the laundries here made an increase in the prices they have charged hotels and the hotel men decided that they would not stand for it.

As soon as a man finds himself addicted to drink or drugs he says to himself: "I must go to Greensboro and avail myself of the Keeley Treatment."

Let me mail you free, to prove merit, samples of my Dr. Shoop's Restorative, and my Book on either Dyspepsia, The Heart, or The Kidneys. Address me, Dr. Shoop, Racine, Wis. Troubles of the stomach, Heart or Kidneys, are merely symptoms of a deeper ailment. Don't make the common error of treating symptoms only. Symptom treatment is treating the result of your ailment, and not the cause. Weak Stomach nerves—the inside nerves—means Stomach weakness, always. And the Heart, and the Kidneys as well, have their controlling or inside nerves. Weaken these nerves, and you inevitably have weak vital organs. Here is where Dr. Shoop's Restorative has made its fame. No other remedy even claims to treat the "inside nerves." Also for bloating, biliousness, bad breath or complexion, use Dr. Shoop's Restorative. Write for my free Book now. Dr. Shoop's Restorative sold by Burwell-Dunn Retail Store.

King's Business College.

(INCORPORATED)

We want to talk to you about our SPECIAL SUMMER RATES. Save $5.00 on single course, or $10.00 on combined course, by taking advantage of our SPECIAL SUMMER OFFER S.

Come to us and the world's best and most modern business education is yours.

Positions for all who take our combined course, or money refunded Write for our propositions—they will put you to thinking.

Address

KING'S BUSINESS COLLEGE,
Charlotte, N. C. Raleigh, N. C.

Dilworth Floral Gardens

In placing your order, bear us in mind. We have what you want in Roses, Carnations, Lily of the Valley and Violets.

We also wish to call your attention to bedding plants. We have a nice assortment.

SACO AND PETTEE MACHINE SHOPS

COTTON MACHINERY

Pickers
Revolving
Flat Cards
Railway Heads
and
Drawing
Frames

Slubbing
Intermediate
and
Roving Frames
Spinning Frames
Spoolers
and

A. H. WASHBURN, Southern Agent
CHARLOTTE, NORTH CAROLINA

COMMISSIONER'S SALE OF REAL ESTATE.

By virtue of a decree of the Superior Court of Mecklenburg county in the case of Mary E. Wriston and others vs. Mary V. Smith and others, the undersigned, commissioner of the court, will proceed on Monday, the 3d day of June, 1907, at 12 o'clock m., at the court house door in the city of Charlotte, to sell to the highest bidder the following real estate:

Situated in the southern section of the city of Charlotte, adjoining the lands of J. S. Myers, Thompson Orphanage and the Charlotte Consolidated Construction Company, containing seventy-five and 8-100 acres. This tract has been divided into three tracts, one containing twenty eight and 88-100 acres, the second containing twenty-six and 8-100 acres, on which there are several acres of timber land, and the third containing twenty and 12-100 acres. Also another lot or parcel of land at the intersection of Saint Catherine and Middle streets, in the city of Charlotte, containing four cottages, three rooms each, lot ninety-nine by one hundred feet. Also lot on Saint Catherine street, in the same block as above, containing one four-room house, lot forty-eight by ninety-nine feet.

Terms of sale: One-half cash and balance in twelve months. Title to be retained until the purchase money is paid, and option to be given purchaser to pay off all the purchase money at once or at any time before the maturity of the deferred payments.

A map of the lands and full information may be obtained by applying to the undersigned at his office at No. 33 North Tryon street.

B. R. LEE,
Commissioner.

This 15th of April, 1907.

For Good Building Brick address
Rock Hill Brick Works,
Rock Hill, S. C.,
or
Catawba Brick Co.,
Van Wyck, S. C.

Flowers

CARNATIONS AND ROSES
POT PLANTS AND FLORAL DESIGNS OF EVERY DESCRIPTION.

SCHOLTZ.

The Florist.
20 W. Trade St. 'Phone 1443.
Greenhouse 'Phone 2061.

The Christy Pump

Handsomest Dress Pumps made. Will fit and stay fit.

Best Patent Kid, sizes 1 to 6. Price $3.50.

Best White Linen, sizes 1 to 6. Price $2.50.

All the styles in fine footwear in all the best materials.

GILREATH & CO.

Machinery for Farm and Factory.

Engines, Three kinds, from 12 to 150 H. P.

Boilers, Return Tubular and Portable on skids, from 12 to 150 H. P.

Improved Gin Machinery, Single Gins and Presses, and complete outfits of capacity of 100 bales per day and over.

Saw Mills, Four or five kinds, all sizes in use in the South.

Pulleys and Shafting, All sizes from the smallest to complete cotton

An Actual Fact

Yesterday morning I was in a drug store for a few minutes and while there Mr. —, the proprietor, threw down a letter which he had received and just opened.

"That must be a cheap skate firm," he said. "Why?" I replied, with a sense of curiosity, at what the letter contained. "Look at their stationery. I can tell by the way that letter head is printed and the kind of paper used that that is a cheap John place, although I do not know them."

And so we emphasize it—that your printed stationery is judged by all who receive your business letters. That letter is your salesman. Have it dressed well and it will carry more weight. The same about your bill heads, envelopes, cards and all your printed matter. This case is not fictitious—it actually occurred just as given, which prompted this advertisement.

Try our Commercial Printing.

The Observer Printing House

Charlotte, N. C. Phone 127.

HACKNEY BROTHERS

Plumbing and Heating Contractors

Carry the largest and best selected stock of fixtures in the State.

Office 6 W. Fifth St.
Wareroom 408 N. A. St.
Charlotte, N. C.

PICKARD'S HAND PAINTED CHINA

Hasn't an equal in the South. We are sole agents for his entire line and show at all times a large assortment of Bowls, Plates, Pitchers, Tankards and odd pieces of everp description.

GARIBALDI, BRUNS & DIXON

DR. C. L. ALEXANDER
DENTIST
— CARSON BUILDING —
Southeast Corner
FOURTH AND TRYON STREETS.

HOOK AND ROGERS
—ARCHITECTS—
CHARLOTTE & GREENSBORO, N.C.

Wheeler, Runge & Dickey
—ARCHITECTS—
Second Floor 4C's Building
CHARLOTTE - - - - - - N. C.

HIC... CAPU... CURE... ALL A... And Never... Trial bottle fre...

REFRIGERAT...

We now have our s... the famous "White Lined," as well as lined refrigerators, for your inspection most cordially invite call and let us explai... unexceptional qualiti...

J. N. McCausland
Stove Dealers, Roofing Con...
221 S. Tryon Street.

Charlotte's Best Conduc... Hotel
THE BUFO...

Special attention give... Table Service, making ... equalled in the South. ... a feature of The Buford ... is claiming the attenti... the Traveling Public. Clean, Comfortable Bed... tentive Servants.

C. E. HOOP...
Manager

I have moved my ... to 5th floor, Trust Bu...
L. L. HUNTER...
—ARCHITECT—
'Phone 376.

Dr. E. Nye Hutch...
J. J. Hutchison.

E. Nye Hutchison & S...
INSURANC...
FIRE,
LIFE,
ACCIDENT
OFFICE No. 9 Hunt Bell...
Bell 'Phone 4382.

N. & W. Ry. Norfolk & We...

Through Trains Daily, Char... Roanoke, Va.

Schedule in effect Nov. ...
*11:00 am Lv Charlotte, So. Ry. ...
2:15 am Ar Winston, ...
2:50 pm Lv Winston, N. & W. ...
5:00 pm Lv Martinsville ...
6:25 pm Lv Rocky Mount ...
7:25 pm Ar Roanoke ...
*Daily.

Connect at Roanoke via ... Valley Route for Natural Bridge, Hagerstown, and all points in ... vania and New York Pullman ... Roanoke and Philadelphia.

Through coach, Charlotte ...

Additional train leaves Win... a. m., daily except Sunday, ... west, Virginia and Shenandoah ... points.

M. F. ...
Trav. Pass. ...
W. R. BEVILL, Gen'l. Pass. ...
Roanoke, Va.

CENTRAL HOTEL

On Independence Square, Charlotte, N. C.

UNDER NEW AND LIBERAL MANAGEMENT.

COMMERCIAL HEADQUARTERS.

Rates $2.00 to $3.00 per day. American plan. Cuisine ... none in the city. The Central has been thoroughly renovated ... in first-class condition throughout. New Otis Elevator ... Telephone system, 'phone in each room, both ...