SOCIAL AND PERSONAL

Announcement is made of the marriage to-morrow of Miss Jennie Baker and Mr. Lonnie McCoy, both of the county. The young couple are well-known and the news of their marriage will be received with pleasure.

Miss Sudie Scott will leave to-night for Washington to spend a week with friends.

Mr. W. J. Chambers and bride have returned to the city and are now at the Central.

Miss Louise L. Branch, of Asheville, was registered among the guests at the Selwyn yesterday.

Mrs. C. C. Kennedy left yesterday morning for Lenoir to be at the bedside of her nephew, Mr. Olin Smith, who is quite ill. Mrs. Kennedy was accompanied by Miss Florence Hamilton, a trained nurse.

Mr. J. M. Oldham and bride, who was Miss Mary Ardrey, returned yesterday morning from their trip North and are at the home of Mrs. T. F. Costner, on South Tryon street.

The reception which was to have been given this evening at the home of Mrs. A. H. Washburn on North Church street, has been postponed on account of the illness of Mrs. Armistead Burwell, who is not so well.

Mrs. R. S. Busbee will entertain the members of the Afternoon Tea Club at her home on East Morehead street Saturday.

Miss Alida Oliver is the guest of friends in northern Idaho.

The event of interest to many in the county will be the marriage today of Miss Bertha Alexander and Mr. Oren C. Utley, which will take place at the home of the bride's father, Mr. A. H. Alexander, in Berryhill township. Miss Alexander was formerly a student at the Presbyterian College and has many friends in the city. Mr. Utley is a promising young farmer of Crab Orchard township.

Mrs. W. W. Phifer will entertain a few friends at bridge at her home on Tenth avenue this afternoon.

Mrs. L. W. Humphrey, of Goldsboro, is the guest of her son, Mr. Lotte W. Humphrey, on North Tryon street.

Mrs. W. J. Lunney, of Seneca, S. C., and Mrs. C. B. Floyd, of Fairburn, Ga., have returned home after spending several weeks in the city with Col. R. E. Mason.

Miss Emma Brown, who had been the guest of Mrs. Latta C. Johnston, left for her home in Salisbury yesterday.

Mrs. L. C. Harrison left yesterday for Rock Hill, where she will spend several days.

Miss Amelia Beckham, of Rock Hill, passed through the city yesterday on her way to Norfolk, Va., where she will spend the winter.

Mr. and Mrs. Henry Anderson will spend Thanksgiving Day at Columbia, with relatives.

Miss Mayme Springs, who has been the guest of Miss Sarah Kelly for a month or more, will leave this morning to visit relatives at Lexington, whence she will go later to her home at Washington, N. C.

The meeting of the Eclectic Book Club announced for this morning with Mrs. Jay Hirshinger, has been called off on account of the serious illness of Mrs. Armistead Burwell.

Miss Janet Miriam Goldberg, of Philadelphia, will arrive here this week to deliver a lecture on Jewish education. She is the field secretary of the Jewish chautauqua.

On Saturday, November 23d, Miss May Hanes entertained her Sunday school class at her home, Oakland, North Mocksville, and took this occasion to announce her marriage to Mr. Edward Wilson Crow, of Monroe, on January 2d, 1908.

The beautiful home of Mrs. T. L. Craig, in Gastonia, will be the scene, of a grand reception, this afternoon, between the hours of 3 and 5. Delightful music will be rendered by the Richardson Orchestra which leaves for Gastonia this morning.

Miss Ruth Tedder left yesterday for a visit of a few days among relatives at Lumberton.

Miss Sarah Feibles, who makes her headquarters at Battery Park Hotel, Asheville, will arrive here to-day to spend some time. While in the city she will teach bridge whist. For several days she will be the guest of Miss Matt Dowd.

Mr. and Mrs. E. O. Jennings, of Lincolnton, are in the city, for a few days.

BRIEFS.

A Few Minor Happenings in and About the City.

—Lee, the hypnotist, is the attraction again to-night at the Academy of Music.

—"Ala Badi, the beautiful hand-colored picture(is on exhibition at the Theato.

—Mr. George H. King, who has been ill for the past three months, is gradually regaining his strength.

—Thursday being Thanksgiving Day Prof. Lee will give a special Holiday matinee at the Academy of Music.

—Marriage license was issued yesterday to Mr. William Green and Miss Amanda Miller, both of Charlotte.

—The Salvation Army is planning to give a dinner to 300 of the city poor Christmas. Collection pots will shortly be out.

—There will be an oyster supper at Matthews Thursday night in the new academy building. The public is cordially invited to attend.

—An unusually large crowd for Monday thronged the streets yesterday. The presence of so many was due to the wetness of Saturday.

—The board of managers of the Alexander Rescue Home will meet in the parlors of the Second Presbyterian church this afternoon at 4 o'clock.

—The fire department was called out last night about 7 o'clock to extinguish a fire which had caught a mattress. The alarm was soon "rung out."

—Mrs. B. E. Cunningham, of Providence township, is very ill. Before her marriage Mrs. Cunningham was Miss Smith, a sister of Mr. B. B. Smith, of this city.

—The Thompson Orphanage has a number of fine pumpkins, which are for sale. The officials have decided to convert them into money, which can be used to advantage at the in-

—Mr. W. C. Neal has sold to Mr. James Sample Henderson a tract of land lying on the south side of West Trade street, near Clarkson. The consideration for the tranfer was $2,800.

The Hickory Grove school opened yesterday morning with Miss Margaret Hilton Erwin in charge. The building is a new one and the prospects for a successful year are exceedingly bright.

—The Charlotte cotton receipts yesterday amounted to 185 bales, the best price paid being 10.50 cents. On the corresponding day of last year the price paid was 10.80, the number of bales being 82.

—The drawing of the doll and drum, which have been on exhibition in the Odeon window for the last two weeks, will take place this afternoon at 3 o'clock. Some little girl in the audience will be selected to do the drawing.

—The protracted meeting at the Tenth Avenue Presbyterian church will continue throughout the week with preaching in the afternoon at 3 o'clock and again at night at 8 o'clock by Rev. George F. Robertson, pastor of Steele Creek church. The public is cordially invited.

—The box for the poorhouse dinner will be packed to-morrow morning at the city hall. All those willing to contribute are asked to send their contributions to the hall before 1 o'clock. There are 54 inmates of the county home and an effort will be made to give them a happy time.

PERSONAL.

The Movements of a Number of People, Visitors and Others.

Mr. John W. Tucker has returned from a business trip North.

Mr. G. S. Hutchins, of Spartanburg, S. C., was registered among the guests at the Central yesterday.

Mr. O. M. Wall, of Winston-Salem, was a Charlotte visitor yesterday.

Mr. Vance Norwood, of Mooresville, was a guest at the Buford yesterday.

Prof. Don A. Richardson returned yesterday from Brunswick, Ga., where he spent several days.

Mr. L. V. Lee, of Lattimore, was registered among the guests at the Buford yesterday.

Mr. Gerald Thompson, of Aberdeen, spent yesterday in the city.

Mr. Wilson King, of Greenville, S. C., is visiting relatives in the city.

Mr. A. W. Malone, advertising manager of The News, Greensboro, was a Charlotte visitor yesterday.

Mr. C. W. Pearson, of Greensboro, spent last night in the city, the guest of the Central.

Mr. E. R. Cannon, of Mount Holly, was in the city yesterday on business.

Among the visitors to the city last night was Mr. J. E. Rudisill, of Lincolnton, who was registered at the Central.

Mr. S. B. Bundy, of Monroe, was a guest at the Central last night.

Rev. Dr. J. B. Shearer, of Davidson College, visited the city yesterday on business.

Mr. T. A. Vincent, of Greensboro, was registered at the Central yesterday.

Mr. J. B. Glover, of Statesville, was a visitor to Charlotte last night.

Rev. William Black, of Davidson, spent yesterday in the city on business.

Mr. J. M. Small, of Spencer, was a Central guest last night.

At the Buford Mr. D. W. Jenkins, of King's Mountain, was registered last night.

Mr. A. S. Leak came in last night from High Point and is stopping at the Buford.

Mr. H. C. Marley, of Greensboro, was in the city last night on business.

Mr. S. W. Hall was registered at the Buford last night from Raleigh.

Mr. J. M. Connelly is in the city for a few days on business.

Mr. W. W. Green, of Raleigh, is at the Central.

Mr. V. L. Stephenson returned yesterday from Statesville, where he visited relatives

Mr. F. L. Smith, of Concord, spent yesterday in the city.

Mr. S. L. Burts, who was formerly the very popular manager of the Western Union Telegraph Company in Charlotte, is now traveling auditor with headquarters in Atlanta, Ga., is in the city, stopping at the Selwyn.

LEE, THE HYPNOTIST.

His Subjects Cut Several Capers at Which They Might Be Abashed in Normal Condition.

Professor Lee, the well-known hypnotist, amused an unusually large audience at the Academy last night for nearly two hours, doing various stunts with his subjects, who were completely at his mercy. Only a very few exposed themselves to his power and went upon the stage. There were only about five who were under his spell to such an extent as to make them render perfect obedience to his word, and two of these accompanied him.

Probably the most interesting trick performed was the sticking of a hat pin through the cheek of one of the men with him. The boy went through the audience and a number of those present, especially physicians, stopped him to make an examination. Not a drop of blood flowed from either of the places through which the pin pierced, showing that the circulation had completely stopped in the space affected. This same boy was put to sleep at the close of the performance and taken to the window of the Mecklenburg Furniture Company's store, where he is due to sleep until to-night.

Professor Lee holds the boards for the entire week, and if the size of the audience last night is maintained, he will have received nothing short of an ovation from Charlotte people.

SUPERIOR COURT IN SESSION.

Four Divorces Granted Yesterday Morning and Suit of Starnes Against Charlotte Taken Up in the Afternoon.

With Judge Garland S. Ferguson occupying the bench, Mecklenburg Superior Court, civil term, convened yesterday morning for the November term. In the morning session little was done besides the granting of four divorces: William Green versus Virginia Green, Myrtle Thornley versus J. R. Thornley, Enoch Crockett versus J. R. Crockett, Annie Massey against J. W. Massey.

In the afternoon the suit against the City of Charlotte brought by Mr. A. F. Starnes, in which damages to the amount of $700 is asked, was taken up. The plaintiff alleges that his property was damaged by the excavation of North Brevard street near the Caroline Central crossing. The attorney for the plaintiff is Mr. J. D. McCall, while the city is represented by Former City Attorney Hugh W. Harris. The taking of evidence was not concluded yesterday afternoon.

Next week will be devoted to criminal cases.

Order Blue Ribbon Vanilla to-day and give your Thanksgiving desserts the famous Blue Ribbon Flavor.

M. P. CONFERENCE OVER

THE APPOINTMENTS ARE READ

After a Session of Nearly a Week the Methodist Protestant Conference of North Carolina Adjourned Last Night Sine Die—Considerable Discussion Marks Last Day's Sessions—The Proposition Regarding Liberty Normal School Amended Somewhat and Then Adopted by Conference—Alternates to General Conference Named—The Gate City People and Press Thanked.

Special to The Observer.

Greensboro, Nov. 25.—This morning's session of the North Carolina Methodist Protestant Conference in Grace church was quite stormy for a time, the spirited discussion being precipitated over the proposition of some parties at Liberty to donate $5,000 in cash to the Conference, or $3,500 in cash and a $1,500 tract of land, using the Liberty Normal School far a basis for a Conference high school, provided the Conference would raise $5,000 by next September. This matter came up and was discussed at length at Saturday night's session, when it was postponed until this morning. The Conference could not agree after considering the question for two hours and it went over to this afternoon's session, when it was re-referred to the special committee.

THE MORNING'S SESSION.

This morning's session opened at 9 o'clock with the president, Rev. W. E. Swain, presiding. Rev. A. G. Dixon, of Henderson, conducted the devotional exercises. The minutes were read and approved and Conference at once took up the Liberty proposition. At 11 o'clock Miss Margaret Kuhns, corresponding secretary of the Woman's Board of Foreign Missions of the General Conference, was introduced and she made an instructive and interesting address on foreign missions. When she finished a collection for foreign missions was taken.

A splendid address was made this afternoon by Mr. S. R. Harris, of Henderson, on the subject: "Church Extension." The committee on fraternal relations reported, welcoming the visitors to the Conference. The committee on colleges submitted a report, but it was re-referred. Conference passed a resolution recommending Denton High School. The rest of the afternoon was consumed with routine matters.

The memorial service yesterday was very solemn and impressive. It was held for the late Rev. W. A. Bunch, of Asheboro, and the late Rev. W. W. Amick, of Liberty, the only two members of the Conference who have died during the year just closed.

Rev. Dr. T. H. Lewis, of Westminster, Md., who delivered a series of lectures before the Conference, the people and the press of Greensboro.

THE CLOSING SESSION.

The report of the committee on ways and means was submitted to-night and adopted. Conference decided on a special assessment to defray the expenses of the delegates to the General Conference and elected alternate delegates. A committee reported that it was not practicable to purchase Our Church Record. A resolution was appointed looking to the establishment of a denominational college. The Liberty proposition was cut in half and accepted. A resolution was adopted thanking the people of Greensboro.

THE APPOINTMENTS.

Appointments were read as follows:

Alamance—W. C. Lassiter.
Albemarle—To be supplied.
Anderson—C. J. Edwards.
Asheboro—T. M. Johnson.
Asheville—J. S. Williams.
Broad River—J. E. McSwain.
Buncombe—G. L. Curry.
Burlington—William Porter.
Caldwell—Unsupplied.
Chatham—W. D. Reid.
Chesterfield—Unsupplied.
Cleveland—H. S. B. Thompson.
Concord—B. A. Braswell.
Davidson—J. H. Hulin.
Denton—G. L. Reynolds.
Fairfield—W. E. Totten.
Fairview—T. F. McCullock.
Flat Rock—A. L. Hunter.
Forsyth—E. T. Lowdermilk.
Gastonia—T. A. Williams.
Graham—C. L. Whitaker.
Granville—T. W. Holmes.
Greensboro—T. J. Ogburn.
Greenville and Spring Church—W. O. Fogleman.
Guilford—O. A. Highfill.
Halifax—W. L. Harris.
Haw River—J. R. Hutton.
Henderson—A. T. Dixon.
High Point—J. D. Williams.
Ivey—W. A. Lamar.
LaGrange—J. F. Dozier.
Lebanon—J. H. Morton.
Liberty—J. W. Frank.
Lumberton—J. A. Burgis.
Littleton—Unsupplied.
Mebane—R. M. Andrews.
Mecklenburg—T. A. Plyler.
Mocksville—T. H. Matthews.
Monroe—H. D. Garman.
Mount Herman—O. P. Ruth.
Oak Ridge—W. R. Loudermilk.
Orange—Unsupplied.
Pinnacle and Mount Zion—W. F. Kennett.
Randleman—J. H. Bowman.
Randolph—W. R. Ashburn.
Richlands—J. H. Stowe.
Roanoke—C. L. Whitaker.
Rockingham—H. W. Braswell.
Rocky Mount—R. W. Taylor.
Saxapaw—W. M. Pike.
Stanley—A. O. Lindley.
St. Paul—C. E. M. Raper.
Tabernacle—H. L. Powell.
Moharrie—W. J. Hackney.
Vance—J. E. Hartsell.
West Lexington—Edward Suits.
Whynott—J. A. Ledbetter.
Winston-Salem—G. T. Milhoway.
Winston-Salem Circuit—Unsupplied.
Tarboro—W. G. Bethea.
Superannuated—J. W. Heath, P. D. Moore, W. C. Hammer, W. C. Kennett, J. N. Garrett, C. A. Pickens, G. E. Hunt.

Without appointments, at their own request—J. J. York, J. H. Turner, C. A. Cecil, G. H. Biggs.

Loaned to the seminary—C. E. Forlines.

Editor of Our Church Record—J. F. McCulloch.

In hands of the president—J. H. Abernethy, J. R. Newlin, J. T. Dunn, J. L. Giles.

Educational work—S. Simpson.

After the reading of the appointments Conference adjourned sine die.

Reform Banking Bill Passed.

Baton Rouge, La., Nov. 25.—The House to-night passed a State banking reform bill which was one of the objects in calling the present extra session of the Legislature. The bill provides that State funds be deposited in banks paying the highest rate of interest. At present such funds are deposited according to the orders of a standing commission.

Governor Blanchard to-night signed the tax collecting reform laws which vastly reduce fees of State tax collectors.

It is deliciously palatable, agrees with the weakest stomach, contains the most soothing, healing, strengthening and curative elements. Makes you well and happy. Hollister's Rocky Mountain Tea, 35 cents, Tea or Tablets. H. H. Jordan & Co.

THE PHILIPPINE QUESTION.

Mass Meeting Held in Boston at Which Independence of Filipino is Discussed—Congressmen and Other Prominent Men Speak—Judge Blount Principal Speaker.

Boston, Nov. 25.—A mass meeting of citizens interested in the Philippine question was held in Faneuil Hall to-night. Congressmen from three States spoke in support of ultimate independence for the Philippine Islands accompanied by neutralization of the territory.

Albert Pillsbury, former Attorney General of Massachusetts, presided and many prominent citizens sat on the platform.

Congressman James L. Slayden, of Texas, made a plea for immediate independence of the Philippines as a guaranty against possible war with Japan and China, and to diminish the immense expense of the islands to the government.

Congressman James H. Blount, of Georgia, who served as a judge in the Philippines, was the next speaker. Judge Blount said:

"Suppose the Filipino continues to manifest discontent? Are you going to say 'All right? You may not like it, but what are you going to do about it? I am determined to make you happy, and I am going to do it without regard to how long it takes, or how many of your men are left when the consummation is achieved.'

"After six years in the Philippines, two as soldier and four as judge, my own conviction is that if we are going to colonize at all, we should do so with the brutal honesty of the British; that at present we are throwing away all the previous experience of mankind; that we ought not to colonize at all, and that even now there is a noble and honorable way to correct the blunder.

"If three strong and able Americans familiar with insular conditions, and still young enough to undertake the task, were told by a President, by authority of Congress, to go there, 'and set up a respectable native government in 10 years and then come away,' they could and would do it and that government would be a success, and one of the greatest moral victories in the annals of free government would have been written by the gentlemen concerned upon the pages of their country's history."

The closing address of the evening was given by Congressman Samuel W. McCall, of Massachusetts.

ADMIRAL CAPPS' REPORT.

Pays High Tribute to His Predecessors For Work Done in Planning Ships—Cause of Defaults in Vessels Pointed Out.

Washington, Nov. 25.—From time to time during the past few months there have appeared in various publications comments concerning alleged defects in vessels of the navy and particularly in battleships and armored cruisers. In answer to these Rear Admiral Capps, chief of the Bureau of Construction and Repair, has devoted much the larger part of his annual report to the Secretary of the Navy just made public.

Admiral Capps counts responsibility for the ships' design, such as they are, and pays the highest tribute to his predecessors in the office of Chief Constructors Hichborn and Bowles, and to dmiral Converse, all now either retired or out of the service, for the work they did in planning the ships. Of the latter he says:

"The present battleship fleet of the United States navy is fully equal in all respects to that of any equal number of vessels in any other navy designed during the same period."

He further quotes one of the most distinguished foreign authorities on that point as follows:

"The extraordinary high figures for United States ships affords food for thought, for both in ships with high powered guns or impervious to vital injury at long range the United States fleet is superior to any other in the world."

Recurring to the criticism of the battleship fleet Admiral Capps says: "The chief constructor hopes that he has demonstrated fully and clearly that such serious faults as may exist in battleships and armored cruisers were not due to the arbitrary methods of the board of construction or of the Bureau of Construction and Repair, but were almost wholly due to development in material and the insistence of sea-going officers that certain military features should be embodied in the original design, or, subsequently that changes covering the same should be made, and under these last conditions the changes obviously involved a very considerably increased cost."

WILL PREACH IN THE WEST.

Mr. E. O. Cole, a Charlotte Boy, Becomes Pastor of the First Church of Butte, Mont.

Rev. Edwin O. Cole, a young man of this city, left last night to make his home in the far West. Mr. Cole joined the Western North Carolina Conference at its recent session at Salisbury and was transferred to the Montana Conference. Bishop James Atkins, of that Conference, has appointed Mr. Cole pastor of St. Paul's, the first Methodist church of Butte, a city of more than 40,000 inhabitants, and he will preach his first sermon to that flock next Sunday.

It is very unusual for a minister as young as Mr. Cole to receive such an important charge, and the appointment is a striking testimony to his ability. He is a speaker possessed of unusual gifts, has a brilliant mind and is well educated. While a student at Trinity College, from which institution he graduated with the class of 1907, Mr. Cole took a high stand as a debater and an orator. For three successive years he represented the college in intercollegiate debates and succeeded twice in downing his opponents. He is expected by those who know his powers to take a leading part in Montana Methodism.

Winston-Salem Alderman to Be Sued For $5,000.

Correspondence of The Observer.

Winston-Salem, Nov. 24.—The complaint in the case of R. T. Tavis and wife against Alderman W. T. Brown, action in which the plaintiffs seek to recover damages from the defendant in the sum of $5,000 for being run into by an automobile, was filed yesterday with the clerk of the Superior Court. It is alleged in the complaint that on the evening of August 7, 1907, the plaintiffs were buggy riding on Fifth street, and that between Summit and Broad streets the defendant's automobile ran into the rear of the buggy with such force that Mrs. Tavis was thrown against the dash board, giving her a great nervous shock and otherwise injuring her.

Dr. I. W. Faison returned last night from a visit to his former home at Faison.

A SIGNIFICANT PRAYER.

"May the Lord help you make Bucklen's Arnica Salve known to all," writes J. G. Jenkins, of Chapel Hill, N. C. It quickly took the pain out of a felon for me and cured it in a wonderfully short time." Best on earth for sores, burns and wounds, 25c. at all druggists.

Work while others rest.
Win through sheer energy.
The greatest energy-producing food made from wheat is

Uneeda Biscuit

the perfect soda cracker.

5¢ *In moisture and dust proof packages.*
NATIONAL BISCUIT COMPANY

RIOT IN LOUISVILLE.

Street Car Strikers Engage in Riot in Which Two Strike Sympathizers and Two Policemen Are Injured—Hail of Stones, Pistol Shots and Clubs.

Louisville, Nov. 25.—The most serious riot thus far of the street car strike occurred to-night and as a result two men are known to be shot, two policemen were injured by stones and clubs, and two more were reported to have been shot. A number of heads were cracked

The trouble occurred on the Fourth avenue line near Kentucky street, a fashionable residence neighborhood. A southbound car was suddenly attacked by six or seven hundred strike sympathizers. A hail of stones, pistol shots and clubs was poured into the car, the conductor and a policeman aboard returning the fire, with what effect is not known. The motorman hurried the car out of range, although himself and a man and a woman passenger are declared to have been struck by bullets.

Twenty policemen arrived on the scene a few minutes later in automobiles and surrounded about a hundred of the mob in an alley nearby. The mob broke through the cordon, fighting fiercely and although many bears were cracked, all got away save F. M. All, a discharged street car employe, who was shot through the abdomen, and four men who were arrested, Sergeant Con Wickman and Policeman Robert Brown were severely injured by stones and clubs. M. Ford, a youth, passing on bicycle, was shot in the foot. Of the identified injured all save F. M. All, will recover.

New College Magazine.

Christian Sun.

Volume I. No. 1, of The Elonian made its appearance last week. It is to appear monthly hereafter during the college year. It is the organ and exponent of the student social and literary life of Elon College. The first number sets a high standard and if it is to improve with age it will certainly rank early in its career, with the best of college magazines. The volume is dedicated to Rev. W. S. Long, D. D., carries an excellent cut of him and a helpful article from his pen. The contributed articles as well as the editorials, are of a high order. The price is $1 per year.

Piles Cured in 6 to 14 Days.
PAZO OINTMENT is guaranteed to cure any case of Itching, Blind, Bleeding or Protruding Piles in 6 to 14 days, or money refunded. 50c.

PEOPLE'S COLUMN

All advertisements inserted in this column at rate of ten cents per line of six words. No ad. taken for less than 20 cents. Cash in advance.

WANTED

WANTED—A first-class hardware salesman for retail store; must have experience and furnish references. Apply to "Hardware," care of Observer.

WANTED—Competent foreman to take charge of planing mills, good salary to right party. Blalock Hardware Co., Wadesboro, N. C.

WANTED—Position Jan. 1st, by experienced young man in dry goods, clothing or shoe store. Reference. Address Box 151, Maxton, N. C.

WANTED—A lady to help with housekeeping and do cooking for small family. Address Box 108, Bennettsville, S. C.

WANTED—At once, a good drug clerk; one who is willing to work; permanent place for the right man. Registration not necessary. Address "Phenol," care Observer.

WANTED—Good stenographer. Address L. M., care Observer.

FOR SALE.

FOR SALE CHEAP—Four 8-foot Cochran floor show cases. Blalock Hardware Co., Wadesboro, N. C.

FOR SALE—Improved Victor tapering arm talking machine and a splendid selection of records—about 60. All in first-class condition, as good as new. Bargain to cash purchaser. Address Victor, care The Observer.

FOR SALE—An established business in heart of city; best store room and location in city; admirably suited for drug store, ice cream parlor or restaurant. Address Box No. 325, Greenville, S. C.

FOR SALE—Household goods of every description. Must be sold this week. Apply No. 501 N. College street.

FOR RENT.

FOR RENT—Residence in Dilworth. For terms apply to O. A. Robbins.

FOR RENT—My residence, 1000 Mint St., 7-room house. U. G. Dellinger.

LOST

LOST—Small Southern States Trust Company envelope bearing name of Miss Lumpkin, containing sum of money in bills. Reward will begiven if returned to owner at Charlotte Steam Laundry.

LOST—Large gray cat from 310 W. 10th street. Tiger markings, will answer to name of "Monkey." Reward for return.

LOST—Key ring with seven keys thereon. C. S. A. Reward if returned to this office.

MISCELLANEOUS.

WEAVERS WANTED—Fine shirtings and dress goods. Narrow Crompton & Knowles Looms. Aberfoyle Mfg. Co., Chester, Pa.

A GUESS on the number of seeds in the pumpkin, free with every purchase. 1st prize, one pipe, 2d and 3d cigars. H. S. Michael, Central Hotel Cigar Stand.

TYPEWRITER PAPERS—A full line of high grade Eaton & Hurlbut papers in both letter and legal sizes. Send for sample book. J. E. Crayton & Co., 217 S. Tryon St. 'Phone 304.

CHRISTMAS SALE—Miss Minnie Cochrane will have her usual sale of dainty hand-made Christmas gifts at her studio, No. 4 West Trade street, beginning Thursday morning at 10 o'clock, December 5th, 1907.

HURRY—Some one else may beat you in. Send your advertisement to Mrs. Joe Person at once. Ask about the $25.

CHRISTMAS sewing at reasonable prices. Shirt waists and children's clothes a specialty. Helen Webster, 407 South Brevard street.

GET BUSY and send your work to the Queen City Dyeing and Cleaning Works.

DANDRUFF cured by nature's hair tonic. Barium Water makes hair soft and glossy. Woodall & Sheppard sell it.

CABBAGE PLANTS—Best varieties for spring cutting now ready for delivery. Now is the best time to set them out. Grown in open air and will give results. Price in 10,000 lots, $1 per thousand; 5,000 to 10,000, $1.25; 1,000 to 5,000, $1.50, packed ready for shipment. L. Harvey & Son, Kinston, N. C.

PANIC ALL OVER—Order a big turkey from Lillycrop.

OYSTERS, OYSTERS—Plenty of fine fat oysters for Thanksgiving. Lillycrop's Market.

FOR THANKSGIVING—Turkeys, dressed Chickens, Geese, Opossums, Rabbits, Red Snapper, Spanish Mackerel, fancy fat Oysters. Lillycrop's Market.

Thanksgiving Clothes

Tuxedos and Full Dress Suits.

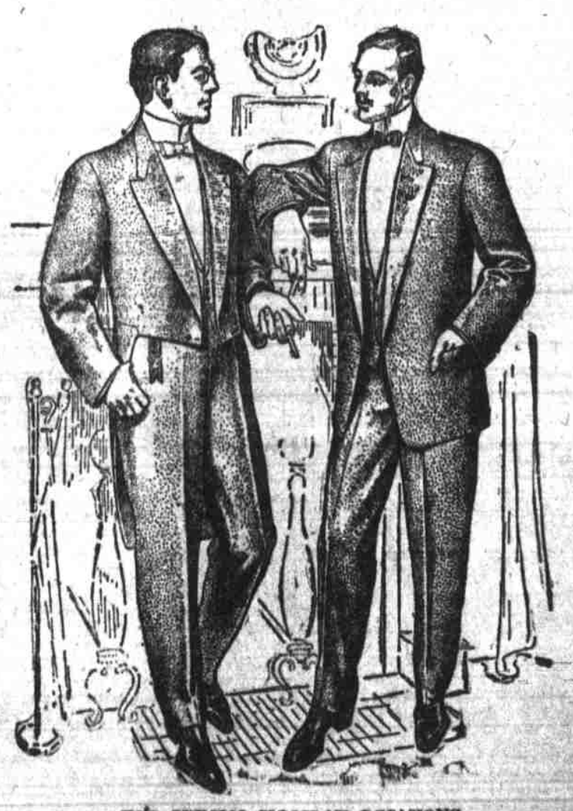

FOR SPECIAL HOLIDAY OCCASIONS.

Do you know that we sell the highest class Tuxedos and Full Dress Suits made? Well, we do. They are not simply "clothes"—they are the finest tailored goods to be had, containing the finest qualities in every detail known to the tailoring art. They beat lots of made-to-order clothes to death, and don't cost near as much either. Don't overlook these facts when you are buying.

Mail orders filled on day of receipt.

Ed. Mellon Co.

Remember Mellon's Clothes Fit.

3 DAYS

The McKanna Liquor Treatment
CURES TO STAY
Safe and prompt relief. Call or write to nearest Sanitarium. Address
McKANNA 3-DAY LIQUOR CURE COMPANY
COLUMBIA, S. C. REIDSVILLE, N. C.
1206 1-2 Main St. 'Phone 418. 'Phone 186.