CASTORIA

The Kind You Have Always Bought, and which has been in use for over 30 years, has borne the signature of Chas. H. Fletcher and has been made under his personal supervision since its infancy. Allow no one to deceive you in this. All Counterfeits, Imitations and "Just-as-good" are but Experiments that trifle with and endanger the health of Infants and Children—Experience against Experiment.

What is CASTORIA

Castoria is a harmless substitute for Castor Oil, Paregoric, Drops and Soothing Syrups. It is Pleasant. It contains neither Opium, Morphine nor other Narcotic substance. Its age is its guarantee. It destroys Worms and allays Feverishness. It cures Diarrhœa and Wind Colic. It relieves Teething Troubles, cures Constipation and Flatulency. It assimilates the Food, regulates the Stomach and Bowels, giving healthy and natural sleep. The Children's Panacea—The Mother's Friend.

GENUINE **CASTORIA** ALWAYS

Bears the Signature of

Chas. H. Fletcher.

The Kind You Have Always Bought

In Use For Over 30 Years.

THE CENTAUR COMPANY, 77 MURRAY STREET, NEW YORK CITY.

FRESH GARDEN SEED!

Just received from W. Atlee Burpee & Co. All varieties. You know our way of doing the seed business. Everything sold in bulk—no small packets. We sell in any quantity, and the price is lower than the seed sold in packets, and besides, if you buy here you get

"BURPEE'S"

The BEST seed grown

RED Clover, Alfalfa, Orchard Grass, Kentucky Blue Grass, Red Top or Herds Grass, Timothy, Italian Rye Grass, Meadow Fescure, and several other varieties of Grass seed grown by

T. W. Wood & Sons.

Prices on Grasses guaranteed at all times. If you buy Vegetable Seed, Flower Seed, or Field Seed before coming here, you are throwing your money away

Leslie's Drug Store

The

Bank of Morganton

OPENED FOR BUSINESS
September 1st, 1904.

John A. Dickson, *President.* Jos. Ernest Erwin, *Vice-President.*
W. E. Walton, *Cashier.*
S. M. SLOAN, *Teller.*

Board of Directors:

J. A. Dickson, J. E. Erwin, W. E. Walton, W. B. Berry, I. P. Jeter, F. Scroggs, C. A. Spencer, F. P. Tate, W. A. Leslie, J. H. Hoffman, Geo. I. White, T. R. Glass.

CAPITAL STOCK $15.000.00

We return thanks to the public and our friends for the liberal patronage and encouragement given us.

Let us add your name to the list.

Ice. Ice.

You Need Ice
This Hot Weather.
We Have it.

Call and get a book of ice checks and save trouble and money.

We also carry almost anything in the line of

Staple and Fancy Groceries

And Give Special Attention to Our

Fresh Meat Department.

Free and prompt delivery to any part of town.

Fruits and Vegetables in season.

Mrs. E. F. Patton & Son.

C. C. Henderson Machine Company.

The following is taken from the Greenville, Ala., Living Truth. The proprietor of the enterprises spoken of is a son of the late Lawson Henderson, of this county. His many friends here will be glad to hear of his success:

"Starting a few years ago with limited capital and capacity these shops have grown to where their capacity is practically unlimited and where the work turned out, good from its very beginning, is the best that can be turned out from machine shop or factory. The shops employ a large force of skilled mechanics at high wages and the fact that only first class labor is employed is beyond doubt the cause of machinery, engines, locomotives, etc., being sent from such a wide scope of country to these shops to be repaired. It is the aim of the proprietor, himself a practical machinest, that every job turned out shall bear the imprint of first-class material, workmanship and brains. Brains tell, as the continued success of this plant proves that brains and energy combined with skill is the moving force. Near the shops a large power house has been built well supplied with all the requisites for a complete electric plant. Everything here is new and specially selected for this special work, consequently our people can safely expect the very best service from the electric light plant. Near by is the Henderson Grist Mill, busy all day turning out mill products put up in special sacks under special brands and all aiming to produce the best. "None but the best" seems the motto of the proprietor of these enterprises, Mr. C. C. Henderson, and that he attains his ideal is evidenced by the continually increasing custom he receives. Many of our citizens have no idea of the magnitude of the plant in its entirety and a look over the place would be a source of great interest to many who have not yet seen it. Of late the company has acquired some valuable real estate near the plant, where in a short time will be erected a number of modern cottages, pretty, comfortable and convenient for the occupancy of employes. Everything points to the fact that the Henderson Machine Co. has been a great factor in the growth of the city and a great enhancer of real estate property. Hr. Henderson has shown his faith in Greenville by his investments and those investments carry with them a pay roll which puts much money in circulation. Greenville needs more citizens who, like Mr. Henderson, will put money in manufacturing enterprises, thus keeping money in circulation all the year."

To Cure a Cold in One Day.

Take Laxative Bromo Quinine Tablets. All druggists refund the money if it fails to cure. E. W. Grove's signature is on each box. 25c.

Peary Off For the Pole.

New York Dispatch, 16th.

The Roosevelt, in which Captain Robert E. Peary hopes to reach the North Pole, started on her long voyage to-day. Captain Peary and a party of guests were on board at the start, and remained with the ship on her trip down the bay, but they left her at the Narrows, returning to the city on a navy tug. Captain Peary started to-night by rail for Sydney, Cape Breton, where he will join the ship.

On board the vessel, beside the explorer's party, were a number of guests and newspaper men, who accompanied the ship as far as Sandy Hook, where they were taken off by a naval tug, sent out by Admiral Coghlan. A launch bearing a party of excursionists attempted to run close alongside the Roosevelt after she was under way, and nearly collided with her. The Roosevelt was saluted by all manner of steam and sailing craft on her way to sea. She passed out the Narrows at 4:45 p. m.

ONE LADY'S RECOMMENDATION SOLD FIFTY BOXES OF CHAMBERLAIN'S STOMACH AND LIVER TABLETS.

I have, I believe, sold fifty boxes of Chamberlain's Stomach and Liver Tablets on the recommendation of one lady here, who first bought a box of them about a year ago. She never tires of telling her neighbors and friends about the good qualities of these Tablets. —P. M. SHORE, Druggist, Rochester, Ind. The pleasant purgative effect of these Tablets make them a favorite with ladies everywhere. For Sale by W. A. Leslie, Druggist.

Greenville's Rich Negro.

Greenville News.

In the condemnation proceedings instituted by the Southern Railway Company for the purpose of purchasing certain lots near the passenger station from Henry Moseley, colored, the jury summoned to assess the value of the property, met at the site yesterday and found a verdict for $6,250. The land consist of several lots in that part of the city just across the Southern Railway yards from the passenger station and is nearly two acres in area. There are one or two small buildings. The company will use the property in the development of its yard facilities, upon which work is soon to begin.

The verdict gives an idea of what a negro can do if he is reliable and hard working. This land does not represent by a good deal, all of Henry Moseley's holdings in real estate in this city which has been advancing in value every year. There is more property adjoining that is affected by the proceedings, probably as valuable, besides the other buildings and lots about the city.

In speaking of Moseley yesterday, a prominent citizen said: "Mosely is not only the weal thiest, but he is the best negro in Greenville. He has worked faithfully and made his money. He is a good citizen."

Moseley expressed satisfaction with the verdict. His friends on the jury had treated him right, he was sure, he said.

For Over Sixty Years.

Mrs. Winslow's Soothing Syrup has been used for over 60 years by millions of mothers for their children while teething, with perfect success. It soothes the child, softens the gums, allays all pain; cures wind colic, and is the best remedy for Diarrhoea. It will relieve the poor little sufferer immediately. Sold by Druggists in every part of the world Twenty-five cents a bottle. Be sure and ask for "Mrs Winslow's Soothing Syrup," and take no other kind.

Semi-official details concerning the latest Japanese loan of $150,000,000 have been made public in New York. The bonds will bear interest at 4½ per cent and will be secured by a second lien upon the tobacco monopoly. The loan will be divided into three equal parts, London, Berlin and New York each taking $50,000,000. The subscription price will probably be the same as the previous loan which was 97⅞. An interesting feature is Germany's direct participation in the loan.

A Guaranteed Cure for Piles.

Itching, Blind, Bleeding or Protruding Piles. Druggists refund money if PAZO OINTMENT fails to cure any case, no matter of how long standing, in 6 to 14 days. First application gives ease and rest. 50c. If your druggist hasn't it send 50c in stamps and it will be forwarded post-paid by Paris Medicine Co., St. Louis, Mo.

University College of Medicine.

Those who expect to practice medicine will be especially interested in the Catalogue of the University College of Medicine, of Richmond, Va., which will tell how Medical students are affected by various State laws regulating the practice of Medicine. This is a most important subject to the general public, too, as it bears directly on the qualifications of the doctors, to whom all of us must some time or other entrust our lives. The advertisement of this institution appears in this paper.

Attention, PLEASE

For nearly twenty-four years the Farrand Organs have been made on HONOR—sold on MERIT.

There are thousands of them sold in the homes of the best musical people, and they can truly testify to their merits. A trial of one of these

FARRAND ORGANS

is sufficient to convince you of this fact.

Unusual care is taken in the manufacture of the FARRAND Organ and every feature is carried out to the dot.

Send me your order today for one of these beautiful and artistic organs.

C. T. Morrison,
HICKORY, N. C.

UNIVERSITY OF NORTH CAROLINA.

1789-1905

Head of the State's Educational System

DEPARTMENTS.

Collegiate, Engineering, Graduate, Law, Medicine, Pharmacy.

Library contains 43,000 volumes. New water works, electric lights, central heating system. New dormitories, gymnasium, Y. M. C. A. building.

667 Students. 66 Instructors.

The Fall term begins Sept. 11, 1905 Address

FRANCIS P. VENABLE, PRESIDENT, CHAPEL HILL, N. C.

Ayer's Pills

Ayer's Pills. Ayer's Pills. Ayer's Pills. Keep saying this over and over again. The best laxative. J. C. Ayer Co., Lowell, Mass.

Want your moustache or beard a beautiful brown or rich black? Use BUCKINGHAM'S DYE
FIFTY CTS. OF DRUGGISTS OR R. P. HALL & CO., NASHUA, N. H.

A Personal Message.

If we could call on every reader of this paper it would be an easy task to convince you, and all the rest, that we are prepared to take care of your drug store wants.

In our prescription department we have the most approved methods and apparatus for filling prescriptions. Our work and the drugs are right and consequently the medicine is right.

The last number on our prescription file is large enough to gratify us—we haven't been filling prescriptions quite three months in our new store yet.

Don't think we refer to our experiences in this work; that extends over a good many years.

Our New Fountain is Running Every Day:

Besides drugs and medicines we sell brushes, all kinds, combs, soaps, sponges, in fact a select assortment fancy and toilet articles.

ALLISON'S PHARMACY

THE NORTH CAROLINA
State Normal and Industrial College

COURSES

Literary, Classical, Scientific, Pedagogical — *Commercial, Domestic Science, Manuel Training, Music.*

Three Courses leading to degrees. Well-equipped Training School for Teachers. Faculty numbers 50. Board, laundry, tuition, and fees for use of text books, etc., $170 a year. For free tuition students, $125. For non-residents of the State, $190. Fourteenth annual session begins September 21, 1905. To secure board in the dormitories, all free tuition applications should be made before July 15. Correspondence invited from those desiring competent teachers and stenographers. For catalog and other information, address

CHARLES D. McIVER, President.
GREENSBORO N. C.

Morganton Realty Company

Some Offerings

Do you want a location for a home? We have 6 choice lots, part of Avery's Mountain View.

A splendid lot in the business centre.

The best Hotel site in Morganton.

Some ideal farms.

A Model Young Fruit Orchard.

Office Over First National Bank.

M. SILVER, Manager.

Commissioner's Sale of Lands.

By virtue of the power and authority contained in and under the direction of a decree of the Circuit Court of the United States for the Western District of North Carolina, Fourth Circuit at Asheville, made by His Honor, James E. Boyd, United States District Judge, presiding at the May Term, 1905, of said Court, in the case of "Theo S. Morrison et al. vs. Southern Building & Loan Association," then and now pending in said court, the undersigned commissioner will, at twelve o'clock noon, on Monday, the 7th day of August, 1905, sell at public auction for cash, to the highest bidder, at the Court House door in the city of Morganton, county of Burke and State of North Carolina, all the following described pieces and parcels of land, to-wit:

1. The land and premises described and conveyed in a certain deed of trust made by B. W. Hennessee and wife, Rebecca Hennessee, to M. Silver, trustee, dated Feb. 1st, 1892, and registered in the office of the Register of Deeds for Burke county, North Carolina, in Book T, on pages 587 et seq., to which reference is hereby made, said land being therein described as follows:

"Lying and being in the town of Morganton, county of Burke and State of North Carolina, and bounded and particularly described as follows, to wit. Beginning at a stake in the line of Chis Murphy and Alf. Lynch, 12¾ poles from the post oak corner and running S. 37° E., 7 poles to a stake; thence N. 40¼° E., 11 poles (crossing the old Walton line at 3 poles) 6 poles to a stake in the line of Chis Murphy and Jones Erwin; thence S. 44½° W., 10¾ poles to the beginning, containing 70-100 acres, more or less, being the same conveyed to B. W. Hennessee by Chis Murphy and wife on the 2nd day of May, 1891, by deed of record in the Register's office of Burke County, State of N. C., in Book T, pages 356 57."

2. The land and premises described and conveyed in a certain deed of trust made by George Happoldt to M. Silver trustee, dated Jan. 2nd, 1891, and registered in said Register's office for Burke county in Book R. on pages 518 et seq., to which reference is hereby made, said land being therein described as follows:

"Lying and being near the town of Morganton, county of Burke and State of North Carolina, and bounded and particularly described as follows, to-wit:

"Lying on the Rutherford road near the town of Morganton; beginning at a small black oak on the west side of said road and runs south 86° west, 14 poles and 6 links to a stake; thence south 6½° west 22 poles and 10 links to a stake on said road; thence north 86° east, 14 poles and 6 links to a stake on said road; thence north 6½° east up said road 22 poles and 10 links to the beginning, containing 2 acres more or less, being the same conveyed to William Lee by T. G. Walton, on the 5th day of August, 1884, by deed of record in the Register's office of Burke county, State of North Carolina, in Book K, page 142."

3. The land and premises described and conveyed in a certain deed of trust made by Kate H. Silver and Manuel Silver, her husband, to I. T. Avery, trustee, dated May 8th 1894, and registered in said Register's office for Burke county in Book Z, on pages 95 et seq., to which reference is hereby made, said land being therein described as follows:

"Lying and being in the town of Morganton, county of Burke and State of North Carolina, and bounded and particularly described as follows, to-wit:

"Beginning on a post, the present corner of James W. Wilson's lot on King Street, running thence South 41° W., to a stake on prolongation of line of back fence of Manselot thence with said fence to a stake in Jno F. Sprague's line; thence north 41° E., with Sprague's line to King street; thence south 50° E., with said street 97 feet to the place of beginning, being the same land conveyed to said Kate H. Silver by the Presbyterian church of Morganton, N. C., by deed dated March 10th, 1894."

This June 29, 1905.

DUFF MERRICK, Commissioner.

Notice to Creditors.

Having duly qualified on the 8th day of July, 1905, as administratrix of dwift Camp, deceased, notice is hereby given to all persons having claims against said estate to present them to the undersigned on or before the 8th day of July, 1906, or this notice will be pleaded in bar of their recovery; and all persons indebted to said Edwin Camp are also notified to pay same to the undersigned and save cos

This July 8, 1905

MRS ROSA A. CAMP, Admrx. of Edwin Camp

TRINITY COLLEGE

Four Departments-Collegiate, Graduate, Engineer and Law.

Large library facilities. Well equipped laboratories in all departments of science. Gymnasium furnished with best apparatus. Expenses very moderate. Aid for worthy students.

Young Men wishing to Study Law should investigate the superior advantages offered by the Department of Law in Trininity College.

For catalogue and further information, address,

D. W. NEWSOM, Registrar.
DURHAM, N. C.

A Living Monument.

If we were to assemble all those who have been cured of heart disease by Dr. Miles' Heart Cure, and who would to-day be in their graves had not Dr. Miles' been successful in perfecting this wonderful heart specific, they would populate a large city.

What a remarkable record—a breathing, thinking, moving monument, composed of human lives,—that for which every other earthly possession is sacrificed.

The Miles Medical Co. receive thousands of letters from these people like the following:

"I feel indebted to the Dr. Miles' Heart Cure for my life. I desire to call the attention of others suffering as I did to this remarkable remedy for the heart. For a long time I had suffered from shortness of breath after any little exertion, palpitation of the heart; and at times terrible pain in the region of the heart, so serious that I feared that I would some time drop dead upon the street. One day I read one of your circulars, and immediately went to my druggist and purchased two bottles of the Heart Cure, and took it according to directions, with the result that I am entirely cured. Since then I never miss an opportunity to recommend this remedy to my friends who have heart trouble; in fact I am a traveling advertisment, for I am widely known in this locality."

J. H. BOWMAN,
Manager of Lebanon Democrat, Nashville, Tenn.

Dr. Miles' Heart Cure is sold by your druggist, who will guarantee that the first bottle will benefit. If it fails he will refund your money.

Miles Medical Co., Elkhart, Ind

HOW TO DRESS ECONOMICALLY AND--

Well, I can show better than can be told with cold type. You get the idea?

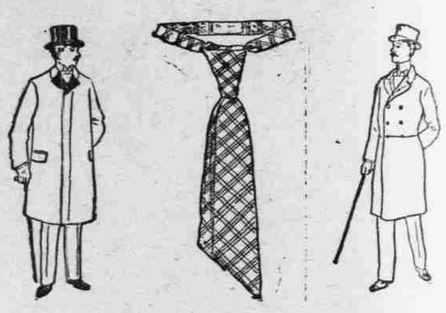

I can illustrate, but you must come in touch with superior, high class, ready-to-wear suits and haberdashery, so called, meaning everything needed by mortal man here and hereafter--that is to say, Clothing, Men's Furnishings and Hats. In this is all.

Truly yours, B. F. DAVIS, Clothier

Baptist University For Women.

Diplomas given in the arts, Sciences and Philosophy; in Music in Art and in Expression. Courses of Study similar to those in boys colleges. Recitation periods one hour each. Faculty of six men and twenty-four women. School of Bible taught by a full graduate of Wake Forest and Newton Theological Seminary. Thorough Business Course. Excellent equipment for teaching Chemistry, Biology, and Physics. School of Music, with a faculty of two men and six woman, and unsurpassed in the South. The comfort of students looked after by a Lady Principal, Lady Physician, two Matrons and a Nurse. Board, Literary tuition, Heat, Lights, Baths, Fees for Physician, Nurse and Library, $193 per session; in the Club from $54 to $58 less. No discount to any; everybody pays exactly the same rates. Believed to be the cheapest school of its grade in the South.

For further information address
President R. T. VANN,
Raleigh, N. C.

TEXAS AND NORTHWEST

REACHED VIA

QUEEN & CRESCENT ROUTE

12 HOURS. Quickest Time to Dallas, Ft. Worth and all Northern Texas Points.

15 HOURS. Quickest time to Southern Texas Points.

SOLID TRAIN TO NEW ORLEANS AND CINCINNATI

Through Sleeper Shreveport to Chattanooga and to Louisville.

Excellent Service to Northwest Points

For information call on or address

J. C. CONN, D. P. A. Reed Block, Chattanooga, Tenn.
H. F. LATIMER, T. P. A. 602 Gay Street, Knoxville, Tenn.

KILL THE COUGH AND CURE THE LUNGS

WITH **Dr. King's New Discovery**

FOR CONSUMPTION COUGHS and COLDS. Price 50c & $1.00 Free Trial.

Surest and Quickest Cure for all THROAT and LUNG TROUBLES, or MONEY BACK.

We promptly obtain U. S. and Foreign

PATENTS

send model, sketch or photo of invention for free report on patentability. For free book How to Secure Patents and TRADE-MARKS write to

C.A. SNOW & CO.

Opposite U. S. Patent Office
WASHINGTON D. C.

Be sure to be properly equipped for your hunting trip. Use the "STEVENS" and have the assurance that your choice cannot be improved upon, and that there is no possibility of your game getting away when sighted by our guns. Our line:

RIFLES, PISTOLS, SHOTGUNS

STEVENS

Ask your dealer, and insist on our goods. If you cannot obtain them we will ship direct, express prepaid, upon receipt of price.

DON'T FAIL to send for illustrated catalog. It is a book (really reference and appeals to all interested in the grand sport of shooting. Mailed free on receipt of 4 cents in stamps to pay postage.

HIT THE MARK with our RIFLE PUZZLE!! This clever novelty will be mailed FREE upon request.

J. STEVENS ARMS & TOOL CO., P. O. Box 4097. CHICOPEE FALLS, MASS., U.S.A.

PATENTS

Promptly obtained, or FEE RETURNED. 20 YEARS' EXPERIENCE. Our CHARGES ARE THE LOWEST. Send model, photo or sketch for expert search and free report on patentability. INFRINGEMENT suits conducted before all courts. Patents obtained through us, ADVERTISED and SOLD, free. TRADE-MARKS, PENSIONS and COPYRIGHTS quickly obtained.

Opposite U. S. Patent Office, WASHINGTON, D. C.

D. SWIFT & CO.

50 YEARS' EXPERIENCE

PATENTS

TRADE MARKS
DESIGNS
COPYRIGHTS &c.

Anyone sending a sketch and description may quickly ascertain our opinion free whether an invention is probably patentable. Communications strictly confidential. Handbook on Patents sent free. Oldest agency for securing patents.

Patents taken through Munn & Co. receive *special notice*, without charge, in the

Scientific American.

A handsomely illustrated weekly. Largest circulation of any scientific journal. Terms, $3 a year; four months, $1. Sold by all newsdealers.

MUNN & Co. 361 Broadway, New York
Branch Office, 625 F St., Washington, D. C.

The "Redgeton" SEWING MACHINE.

ROLLER BEARING. HIGH GRADE.

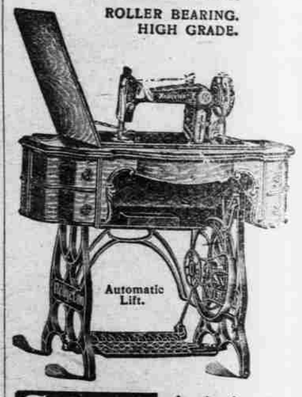

Save Money by buying the reliable, latest, high grade sewing machine.

STRONGEST GUARANTEE.

National Sewing Machine Co.
BELVIDERE, ILLINOIS.

To Cure a Cold in One Day

Cures Grip in Two Days.

Take Laxative Bromo Quinine Tablets. Seven Million boxes sold in past 12 months. This signature, E. W. Grove on every box. 25c.