THE NEWS-HERALD.

T. G. COBB, - - Publisher

THURSDAY, FEB. 20, 1908.

## BANK ROBBERY AT GRANITE FALLS.

### Boldest Robbery in Annals of State—Robbers Lock Cashier in Vault and Escape.

Associated Press Dispatch, 16th.

While one masked robber held-up the cashier in true wild west style, his two companions looted the vault of the bank at Granite Falls, N. C., early last night, secured all the cash in the institution, $2,700, forced the cashier to enter the vault and after locking him in made their escape.

The robbery—the boldest in the annals of the state—was not discovered until 9 o'clock this morning. When Cashier W. G. Whisnant did not appear for breakfast, his family thoroughly alarmed, instituted search. On entering the bank a feeble tapping was heard in the vault and when it was opened the missing cashier staggered out, more dead than alive from his fifteen hours of close confinement.

CASHIER'S STORY.

According to the cashier's story three strange men, wearing half masks, entered the bank at 6 o'clock Saturday evening and while one of them held him up at the point of a pistol, the other two, oblivious of the fact that pedestrains were passing the door, proceeded to help themselves to the bank's cash. The work was done quietly and rapidly, the robbers betraying the coolness of professionals. When satisfied that they had appropriated the available cash the lone robber forced Whisnant to enter the vault and then locked him in.

Whisnant declares he made all the noise possible in his cramped quarters but his disappearance was not noted until this morning when his family discovered his absence.

LOSS EMBARASSING.

The bank's capital is only $10,000 and the loss is embarassing, though neighboring banks have offered it aid to tide over its misfortune.

Granite Falls is a mill village of several hundred inhabitants, located in an inaccessible portion of Caldwell county. The authorities throughout this section of the state have been notified, but the robbers left no clue and having fifteen hours start, their capture seems a remote possibility. The robbery was evidently carefully planned, the bank's custom of keeping open Saturday evenings for the accommodation of mill operatives being taken advantage of.

---

Stop that tickling Cough! Dr. Shoop's Cough Cure will surely stop it, and with perfect safety. It is so thoroughly harmless, that Dr. Shoop tells mothers to use nothing else even with very young babies. The wholesome green leaves and tender stems of a lung healing mountainous shrub furnish the curative properties to Dr. Shoop's Cough Cure. It calms the cough, and heals the sensative bronchial membranes. No opium, no chloroform, nothing harsh used to injure or suppress. Demand Dr. Shoop's. Take no other. Burke Drug Co.

---

### SHAKE IN A BOTTLE.

#### Advice of Noted Authority, Also Gives a Simple Home Prescription.

Now is the time when the doctor gets busy, and the patent medicince manufacturers reap the harvest, unless great care is taken to dress warmly and keep the feet dry. This is the advice of an old eminent authority, who says that Rheumatism and Kidney trouble weather is here, and also tells what to do in case of an attack.

Get from any good prescription pharmacy one-half ounce Fluid Extract Dandelion, one ounce Compound Kargon, three ounces Compound Syrup Sarsaparilla. Mix by shaking in a bottle and take a teaspoonful after meals and at bedtime.

Just try this simple home made mixture at the first sign of Rheumatism, or if your back aches or you feel that the kidneys are not acting just right. This is said to be a splendid kidney regulator, and almost certain remedy for all forms of Rheumatism, which is caused by uric acid in the blood, which the kidneys fail to filter out. Any one can easily prepare this at home and at small cost.

Druggists in this town and vicinity, when shown the prescription, stated that they can either supply these ingredients, or, if our readers prefer, they will compound the mixture for them.

---

Bert Barber, of Elton, Wis., says: "I have only taken four doses of your Kidney and Bladder Pills and they have done for me more than any other medicine has ever done I am still taking the pills as I want a perfect cure." Mr. Barber refers to DeWitt's Kidney and Bladder Pills. They are sold by Burke Drug Co.

---

Foley's Orino Laxative is a new remedy, an improvement on the laxatives of former years, as it does not gripe or nauseate and is pleasant to take. It is guaranteed. W. A. Leslie.

---

One-fourth of what we eat, says one writer, keeps us. That looks like pointing the way to economy, but most of us will continue eating the other three-fourths because they keep the folks who need the money.

---

Doubtless Breathitt county, Ky., will breath easier now that Judge Hargis has been permanently blue-penciled.

---

Bryan is making no hit with with Wall street by announcing that in Roosevelt's position he would be just like him, only more so.

---

A member of a company playing "Ten Nights In a Bar Room" has been arrested in Kansas. He must have showed the effects of it.

---

Number one yellow pine heart and sap shingles for sale. Thick guage, 4 inch. Apply to

G. F. BRITTAIN,

J-23 5w. R. F. D. No. 4.

---

### DON'T EXPERIMENT.

#### You Will Make No Mistake if You Follow This Morganton Citizen's Advice.

Never neglect your kidneys.

If you have pain in the back, urinary disorders, dizziness and nervousness, it's time to act and no time to experiment. These are all symptoms of kidney trouble, and you should seek a remedy which is known to cure the kidneys.

Doan's Kidney Pills is the remedy to use. No need to experiment. It has cured many stubborn cases in Morganton. Follow the advice of a Morganton citizen and be cured yourself.

S. S. Lane, living on Green St., Morganton, N. C., says: "I suffered severely for several years from backache accompained by a disordered condition of my kidneys. I used several different remedies but none proved of benefit. At times I was so lame upon first arising in the morning that I was scarcely able to get up and when the attacks were at their height, the secretions were very unnatural in appearance and the passages attended with severe pain. I finally procured Doan's Kidney Pills at the Burke Drug Co., began taking them as directed and received relief in a short time. I continued using Doan's Kidney Pills until at present I am without a sign of kidney trouble, and cannot hesitate to recommend them as a reliable kidney remedy."

For sale by all dealers. Price 50 cents. Foster-Milburn Co., Buffalo, New York, sole agents for the United States.

Remember the name—Doan's—and take no other.

---

### NOTICE.

To Mollie Pulliam, A. C. Pulliam, Clara Sims Avner Sims, Lessie Sims and Lala Sims.

The said parties will take notice that an action entitled Julius Sims and others vs. Mollie Pulliam, A. C. Pulliam, Clara Sims, Avner Sims, Lessie Sims, and Lala Sims has been commenced in the Superior Court of Burke county before the Clerk for the sale for partition of the land owned by Mattie Sims deceased, and that they are hereby required within twenty days to appear and answer or demur to the petition filed in the office of the Clerk of the Superior Court of Burke county and let the said defendants take notice that if they fail so to appear and answer within the time provided by law the plaintiffs will apply to the Court for the relief demanded in the petition.

This Feb. 18th, 1908.

L. A. BRISTOL,
Clerk Superior Court Burke County.

J. T. Perkins Atty. for petitioners.

---

NORTH CAROLINA, BURKE COUNTY. SUPERIOR COURT, March term, 1908.

Realty Loan and Guaranty (a corporation)
versus
J. A. Hildebrand, W. H. Hildebrand and T. F. Hildebrand.

NOTICE OF SUMMONS AND WARRANT OF ATTACHMENT.

It appearing by affidavit to the court that the defendants J. A. Hildebrand and W. H. Hildebrand are non-residents of the State of North Carolina and cannot, after due diligence, be found in the said State, but the said defendants have property therein; and it further appearing by affidavit that the plaintiff, the Realty Loan and Guaranty Company, has a good cause of action against the defendant J. A. Hildebrand for the recovery of the sum of $587.00 and accrued interest, over and above all counter claims known to said company, as evidenced by the promissory notes of said defendant dated December 16th, 1901, falling due at various times during the year 1902, which are now held and owned by the said company and still unpaid; and it further appearing by affidavit that this action is brought for the purpose of recovering the same, and that the deed executed on the 10th day of March, 1902, by the defendant J. A. Hildebrand to W. A. Hildebrand for the land and premises whereon the said J. A. Hildebrand then resided in Burke county, State of North Carolina, is attacked by plaintiff on the ground that the said conveyance was fraudulently made upon a secret trust for the use and benefit of the said J. A. Hildebrand, with the intent to cheat, defraud, hinder and delay the plaintiff and other creditors of the said J. A. Hildebrand, and that the deed from the defendant W. H. Hildebrand to the defendant T. F. Hildebrand dated August 1st, 1906, for the same land is also attacked as having been made with a like purpose and intent;

Now, therefore it is ordered that publication of this notice be made for four successive weeks in THE NEWS-HERALD, a newspaper published in the county of Burke, State aforesaid, whereby the said defendants are to be notified that an action entitled as above has been instituted in the Superior Court of Burke county, State of North Carolina, for the purposes and amount above stated, and that a summons and warrant of attachment have been issued thereon returnable to the spring term of the Superior Court of Burke county, State aforesaid, which convenes on the 9th day of March, 1908; and let the said defendants take notice that if they fail to answer the complaint of the plaintiff which will be filed within the first three days of said term, the plaintiff will apply to the court for the relief demanded in the complaint.

This the 12th day of February, A. D. 1908.

L. A. BRISTOL,
Clerk Superior Court, Burke County, N. C.

---

### Notice of Sale Under Warrant for Distraint.

STATE OF NORTH CAROLINA,
BURKE COUNTY.

By virtue of a warrant for distraint upon the property of O. L. Thornburg to satisfy a claim of the United States against said O. L. Thornburg for the sum of three hundred and thirty dollars and thirty cents ($330.30) with penalty, interest and cost, interest from Sept. 1, 1891, to date of collection at the rate of 12 per cent., I will, on Wednesday, the 26th day of February, 1908, at 11 o'clock a. m., at the Court House door in Morganton, Burke county, 5th district of North Carolina, sell to the highest bidder for cash, to satisfy said warrant of the right, title and interest which said warrant was issued against him in and to the following property in said county, to-wit:

Real Estate.—A tract of land adjoining the lands of S. M. Branch and others, bounded as follows: Beginning on an oak stump in S. M. Branch's line and runs north 19 degrees east, crossing the Pack Hill road, north 10 poles, same course north 19 degrees east 16 poles, in all 26 poles, to a small pine and pointers; thence east with a new marked line 31 poles to a small oak; thence south 26 degrees east with a new marked line 23 poles to a small black gum in S. M. Branch's line, 52 poles to the beginning, containing 7 acres, more or less.

Also the following personal property: One horse, bay in color; one bay mule; one milch cow; one-half interest in engine, roller and saw mill, now on the McDowell land and being operated by said Thornburg and S. A. Kincaid.

GEO. H. BROWN,
Per J. S. BANDY, Collector.
Deputy Collector.

---

NORTH CAROLINA, BURKE COUNTY. SUPERIOR COURT, March Term, 1908.

J. A. Haley
vs.
Morganton Graded School and L. W. Cooper.

Upon considering the affidavit in the above cause, it appearing to the court that leave has been granted the plaintiff to make L. W. Cooper a party defendant in this action, that L. W. Cooper cannot after due diligence be found in the State of North Carolina, that he is a necessary and proper party to this action, which is to enforce a lien upon real property situate in Burke county, and exclude the said defendant, L. W. Cooper from any interest as contractor and builder of the Morganton Graded School building, until the plaintiff's claim is satisfied. Now, therefore, it is ordered that publication be made for four weeks in The News-Herald, notifying the defendant, L. W. Cooper, of the pendency of this action as above stated, and to appear at the Superior court of Burke county, to be held in the court house at Morganton on the second Monday in March, 1908, and answer or demur to the complaint in this action, and let the said defendant L. W. Cooper take notice that if he fail so to appear and answer or demur, the plaintiff will apply to the court for the relief demanded.

This 23rd day of Jan., 1908.

L. A. BRISTOL,
Clerk Superior Court.

Jno. T. Perkins, Plaintiff's Att'y.

---

### To the Tax-Payers of the Morganton Graded School District.

This is to notify you that by reason of some misapprehension as to the place of paying the graded school taxes, the Board of Trustees have extended the time when these taxes shall be sued for till March 1st. During February my tax-books will be at the office of J. B. Holloway, Register of Deeds, in the Court House, during this month of February. Any one calling there any day of this month will have an opportunity to settle his graded school taxes. After March 1st, under instructions of the Board of Trustees, I shall have to proceed to collect any of these unpaid taxes by law.

M. B. KIBLER,
Graded School Tax-Collector.

---

NORTH CAROLINA, BURKE COUNTY, SUPERIOR COURT, March term, 1908.

Delia Simmers
vs.
Chas. P. Simmers.

It appearing from the affidavit of the plaintiff in the above entitled cause, herein filed, that the defendant, Chas. P. Simmers, cannot after due diligence be found in the State of North Carolina, and it further appearing that the said cause is an action for divorce between the said parties, and that the defendant has departed the State for the purpose of avoiding the service of a summons, it is therefore ordered that notice of this action be published once a week for four successive weeks in THE NEWS-HERALD, a weekly newspaper published in Burke county, notifying the defendant of the pendency of the said action, and requiring him to appear at the next term of the Superior Court of Burke county, to be held at the Court House in the town of Morganton, in said county, on the second Monday of March, 1908, and answer or demur to the complaint herein filed. And the defendant Chas. P. Simmers will further take notice that he is required to appear at the said term of the said Superior Court as above stated at the time and place aforesaid and answer or demur to the complaint herein filed, or the plaintiff will apply to the court for the relief demanded in the complaint.

This Feb. 6th, 1908.

L. A. BRISTOL,
Clerk Superior Court Burke County.

---

NORTH CAROLINA
BURKE COUNTY, SUPERIOR COURT, March Term, 1908.

Henry Mull
vs.
Lucinda Mull.

It appearing from the affidavit of the above entitled plaintiff that the defendant, Lucinda Mull, in the above entitled cause cannot be found in Burke county, and cannot after due dilligence be found in the State of North Carolina. And it further appearing that above entitled cause is an action for divorce absolute, and that the said defendent is a necessary party thereto, and that she has departed the State for the purpose of avoiding the service of summons. It is therefore ordered that notice of this action be published in The News-Herald, a weekly newspaper published in Burke county, for four successive weeks, setting forth the title of the action and the purpose of the same, and requiring the defendent to appear at the next term of the Superior court of Burke county, and answer or demur to the complaint herein filed, which said court to be held on the second Monday in March, 1908, at the court house in Morganton, N. C. And let the said defendent, Lucinda Mull, take notice that she is required to appear and answer or demur to the said complaint within the first three days of the said court or the relief demanded will be granted.

This 28th day of Jan., 1908.

L. A. BRISTOL,
Clerk Superior Court Burke County.

---

### FOR SALE.

For sale at a bargain: 1 each Avery, Rock Island and Chattanooga right-hand Disc Plows. Second-hand but good as new for service. About half price. I have thoroughbred Improved Large Yorkshire, also Short-Nosed black Essex and grade pigs for sale. Also Angora goats, pure bred. A pair of heavy match bay horses and a Buckskin pony. A railway horse power and hay press. All on easy terms and very cheap.

J. E. COULTER,
Connelly Springs, N. C.

---

### House and Lot for Sale.

I have for sale one 7-room dwelling house, on East Union street in the town of Morganton, N. C., good lot, size 100x200 feet. House good as new. Good garden, etc. For prices and terms see

R. L. HUFFMAN, Attorney.

---

## Plant Wood's Garden Seeds

FOR SUPERIOR VEGETABLES & FLOWERS.

Our business, both in Garden and Farm Seeds, is one of the largest in this country, a result due to the fact that

**Quality is always our first consideration.**

We are headquarters for Grass and Clover Seeds, Seed Oats, Seed Potatoes, Cow Peas, Soja Beans and other Farm Seeds.

Wood's Descriptive Catalogue is the best and most practical of seed catalogues. An up-to-date and recognized authority on all Garden and Farm crops. Catalogue mailed free on request. Write for it.

T. W. WOOD & SONS,
SEEDSMEN, - Richmond, Va

---

### Notice of Summons to L. W. Cooper.

NORTH CAROLINA, BURKE COUNTY. SUPERIOR COURT, March Term, 1908.

Morganton Hardware Company, Pl'ntiff,
vs.
Morganton Graded School and L. W. Cooper.

Upon considering the affidavit in the above cause, it appearing to the court that leave has been granted the plaintiff to make L. W. Cooper a party defendant in this action, that L. W. Cooper cannot after due dilligence be found in the State of North Carolina, that he is a necessary and proper party to this action, which is to enforce a lien upon real property situate in Burke county, and exclude the said defendant, L. W. Cooper, from any interest as contractor and builder of the Morganton Graded School building, until the plaintiff's claim is satisfied. Now, therefore, it is ordered that publication be made for four weeks in The News-Herald, notifying the defendent, L. W. Cooper, of the pendency of this action as above stated, and to appear at the Superior court of Burke county, to be held in the court house at Morganton, on the second Monday in March, 1908, and answer or demur to the complaint in this action, and let the said defendant, L. W. Cooper, take notice that if he fail so to appear and answer or demur, the plaintiff will apply to the court for the relief demanded.

This 23rd day of January, 1908.

L. A. BRISTOL,
Clerk Superior Court.

Jno. T. Perkins, Plaintiff's Att'y.

---

NORTH CAROLINA, BURKE COUNTY, SUPERIOR COURT, March Term, 1908.

O. L. Thornburg
vs.
Morganton Graded School and L. W. Cooper.

Upon considering the affidavit in the above cause, it appearing to the court that leave has been granted the plaintiff to make L. W. Cooper a party defendant in this action, that L. W. Cooper cannot after due dilligence be found in the State of North Carolina, that he is a necessary and proper party to this action, which is to enforce a lien upon real property situate in Burke county, and exclude the defendant L. W. Cooper from any interest as contractor and builder of the Morganton Graded School building, until the plaintiff's claim is satisfied. Now therefore, it is ordered that publication be made for four weeks in the Morganton News-Herald for four weeks notifying the defendant, L. W. Cooper, of the pendency of this action as above stated, and to appear at the Superior court of Burke county to be held in the court house in Morganton on the second Monday in March, 1908, and answer or demur to the complaint in this action. And let the said defendent L. W. Cooper take notice that if he fail to answer or demur the plaintiff will apply to the court for the relief demanded.

This 23 day of January, 1908.

L. A. BRISTOL,
Clerk Superior Court.

---

NORTH CAROLINA. BURKE COUNTY. SUPERIOR COURT, March Term, 1908.

Florence Browning
vs.
John Browning.

It appearing from the affidavit of the above entitled plaintiff that the defendant, John Browning, in the above entitled cause cannot be found in Burke county, and cannot after due diligence be found in the State of North Carolina. And it further appearing that above entitled cause is an action for divorce absolute, and that the said defendant is a necessary party thereto, and that he has departed the State for the purpose of avoiding the service of summons, It is therefore ordered that notice of this action be published in The News-Herald, a weekly newspaper published in Burke county, for four successive weeks, setting forth the title of the action and the purpose of the same, and requiring the defendent to appear at the next term of the Superior court of Burke county, and answer or demur to the complaint herein filed, which said court to be held on the second Monday in March, 1908, at the court house in Morganton, N. C. And let the said defendant, John Browning, take notice that he is required to appear and answer or demur to the said complaint within the first three days of the said court or the relief demanded will be granted.

This 28th day of Jan., 1908.

L. A. BRISTOL,
Clerk Superior Court Burke County.

---

### MORTGAGE SALE OF LAND.

By virtue of a deed of trust executed 18th Oct. 1905, by Jacob P. Williams and wife, A. G. Williams, to J. T. Perkins, Trustee, and by virtue of a mortgage executed 29th Jan., 1907, by said J. P. Williams and wife, A. G. Williams, to William Cline, we will sell at the Court House door, Morganton, N. C., to the highest bidder, for cash, on 9th of March, 1908, (being the first Monday of Burke Superior Court,) that certain tract of land in Burke county, beginning on a stake in or at the Laurel road, where the stock law gate stood, and in division line between William Raymond Brittain and Bolick Mull, and runs north with the road 14 poles to a stake; then north 88° west 30 poles to a stake; then north 10° east 67½ poles to a rock in J. C. Mull's line, Raymond Brittain's corner; thence south 70 poles to a stake in the division line between W. A. Williams and Bolick and Mull, then south 58° west with said line 60 poles to the beginning, containing 36 acres, more or less.

This 6th February, 1908.

J. T. PERKINS, Trustee.
WILLIAM CLINE, Mortgagee.

---

NORTH CAROLINA, BURKE COUNTY. SUPERIOR COURT, March Term, 1908.

Piedmont Springs Lumber Company
vs.
Morganton Graded School and L. W. Cooper.

Upon considering the affidavit in the above cause, it appearing to the court that leave has been granted the plaintiff to make L. W. Cooper a party defendant in this action, that L. W. Cooper cannot after due dilligence be found in the State of North Carolina, that he is a necessary and proper party to this action, which is to enforce a lien upon real property situate in Burke county, and exclude the said defendant L. W. Cooper from any interest as contractor and builder of the Morganton Graded School building, until the plaintiff's claim is satisfied. Now, therefore, it is ordered that publication be made for four weeks in The News-Herald, notifying the defendent, L. W. Cooper, of the pendency of this action as above stated, and to appear at the Superior court of Burke county, to be held in the court house at Morganton on the second Monday in March, 1908, and answer or demur to the complaint in this action, and let the said defendant, L. W. Cooper, take notice that if he fail so to appear and answer or demur, the plaintiff will apply to the court for the relief demanded.

This 23 day of Jan., 1908.

L. A. BRISTOL,
Clerk Superior Court.

---

### FOR SALE.

One 15-H. P. second-hand Frick Engine and Boiler on sills used 13 months.

One 20-H. P. Liddell stationary Engine and 25-H. P. Tubular Boiler, a complete outfit.

5 good second-hand Saw Mills, price $75.00 to $125.00.

3 good second-hand Inserted Saws.

Write for particulars on what you want.

C. H. TURNER.
Statesville, N. C.

---

## FOLEY'S HONEY AND TAR

### The original LAXATIVE cough remedy.

For coughs, colds, throat and lung troubles. No opiates. Non-alcoholic. Good for everybody. Sold everywhere.

The genuine FOLEY'S HONEY and TAR is in a Yellow package. Refuse substitutes.

Prepared only by Foley & Company, Chicago.

W. A. LESLIE.

---

## BURKE DRUG CO.

The Leading Druggists.

Everything in Drugs.

Prices Always Right.

---

## WE SELL EDISON

## PHONOGRAPHS

Hear the Edison, compare its work with any understudy, and you will see that it is the Edison that you will want to introduce into your home.

Call at our store and hear the February records. They are the best yet.

EDISON PHONOGRAPHS SOLD ON THE EASY PAYMENT PLAN.

LAZARUS BROS.

---

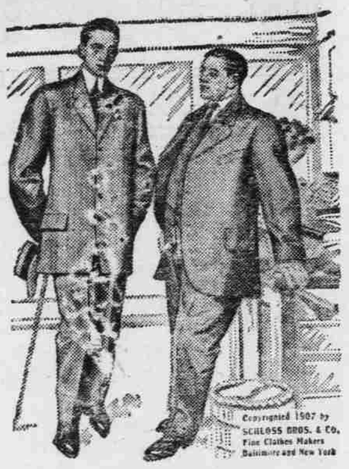


## Spring Tailoring Opening.

### COME IN MARCH 4 and 5.

Scores of new styles—hundreds of smart, new appropriate fabrics—the services of one of the most expert Cutters and Fitters in the land—these are the advantages we offer you at our Annual Spring Tailoring Opening, conducted at our store by the Great Tailoring House

—OF—

## SCHLOSS BROS. & CO.

BALTIMORE AND NEW YORK.

They have sent us one of their best men specially for this event—come in and meet him and see the new things for Spring. You will be under no obligations whatever—We cordially welcome you anyway. Come March 4th and 5th SURE.

## B. F. DAVIS & SON,

MORGANTON, N. C.

---

## New Spring Dress Goods.

When inside of our store glance around at the display of new goods and you will see that things are begining to look more and more like spring. New spring stuff in nearly every line can be seen.

### DRESS GOODS.

Plain and checked Panama, French Serge, Storm Serge, Poplin, Batiste, Mohair, Voile, Chiffon Panama, in all of the popular colors.

### NOVELTY DRESS GOODS.

A beautiful line of Spring Novelties in checks, plaids and stripes, all of the popular colors and weaves represented.

### SPRING MATERIAL FOR SCHOOL DRESSES.

Splendid line of new spring ginghams, checks, stripes and plaids, neat patters, also Galateas in stripe and fancy, figured Madras and Percales, Lineen and Linen finished suiting.

### WHITE GOODS.

We are showing the most magnificent line of white goods that has been brought to the city. The lines consist of sheer check and plaid Dimity, stripe and figured waisting, new shiriting Madras, Persian Lawn, Mercerized Batiste, etc. All new and crisp from the looms and finishing plant.

### LACES.

When you are looking for matched patterns of Val. Round Thread and Torchon Laces remember that we carry the biggest stock in Morganton. Also an immense line of Swiss embroidery and insertions.

### SHOES.

We are still showing the strongest line of Shoes in Morganton manufactured by Hamilton-Brown Shoe Co., the largest manufacturers of shoes in the world. Our American Lady and American Gentleman low cut shoes have arrived and we will be pleased to have you inspect the line. We are showing them in all the new toes and leathers, Patent Leather, Gun Metal, Glaze Kangaroo, Calf, Vici Kid, Velour Calf and other leathers.

## PRESNELL & HOGAN.

---

## GOV. R. B. GLENN

Of North Carolina, Says About

### Gowan's Pneumonia Cure

THE GREAT EXTERNAL REMEDY

For Coughs, Colds, Croup, Throat and Chest Troubles

"I make it a rule never to recommend medicines until I have myself tried them, as there are a great many in the land that are perfect shams, but having tried your cure for Colds, sore throat and other inflammatory troubles, I have no hesitation in cordially recommending it to the public, for I think it a blessing to the people—especially the children. I have known of its being used for PNEUMONIA and throat troubles with marvellous effect. It is with pleasure that I give you this testimonial Anytime in the world that I can say a word for your Company, I will do so without hesitation or reserve."

For Sale by All Druggists, $1.00, 50c. and 25c.