# THE NEWS-HERALD.

G. COBB, EDITOR AND OWNER. | THE BURKE COUNTY NEWS / THE MORGANTON HERALD | Consolidated Nov. 29, 1901. | Subscription Price $1 Per Year in Advance.

OL. XXVIII. | MORGANTON, N. C., DECEMBER 19, 1912. | No. 34



OUT OF SORTS

...ou feel lazy, stretchy, half-...sick, "blue" and discouraged look ...the liver. It is torpid.

SIMMONS RED Z LIVER REGULATOR (THE POWDER FORM)

IS THE REMEDY YOU NEED

...is not only an invigorating tonic ...a mild liver pill but it extends its ...influence and restorative influence ...the stomach and bowels. Helps ...digestion and food assimilation, ...makes the bowels and brings back ...the habit of regular daily bowel ...movements. When the stomach, ...liver and bowels are active, bilious ...humors no longer obstruct func-...tional processes, the result of which ...is renewed energy, mental activity ...and cheerful spirits.

Sold by Dealers
Price, Large Package, $1.00

...Simmons Red Z on the ...and mail to us we ...Simmons ...Liquid form ...Price $1.00 per ...

J. H. ZEILIN & CO., Proprietors
St. Louis, Missouri



FOLEY KIDNEY PILLS
For Backache Rheumatism Kidneys and Bladder
Contain no Habit Forming Drugs

For Sale By
W. A. LESLIE.



FOR SALE OR EXCHANGE.

...x10 Eclipse 15 H-P ...Engine and Boiler on sill ...complete: has just been ...overhauled and is a good ...engine. Price $350.00

...15 H-P Leffel Engine ...15 H-P Leffel Cornish ...Boiler on sills, complete ...in good running con-...dition. Price $250.00

...12 to 15 H-P Nagle ...Stationary Engine, and ...H-P Bay State Boiler ...on sills, a complete rig. ...Price $200.00

...18 H-P ... Clay ...Stationary Engine, and ...H-P Erie City Boiler ...on sills; this is a com-...plete rig, and will give ...good satisfaction. Price $225.00

...any of this machinery I will ...for cash or on time, or I will ...No. 1 and No. 2 Hart ...Engines for same. Write or ...wire to

C. H. TURNER,
Machinery and Supplies,
Phone 7. Statesville, N. C



Take One Pain Pill, then—Take it Easy.

Dr. Miles' Anti-Pain Pills will help you or they have helped others.

...pain. Headache, Neuralgia, Rheumatism, Lumbago, Backache, Sleeplessness, Irritability, for pain in any part ...

...have been subject to ...and have suffered from ...headaches. While clearing my son ...of a severe headache from one of the old ...powders, I happened to try a box of Dr. Miles' Anti-Pain Pills. I used ...them as directed and after taking ...them for the first time in years ...was entirely cured from the use of ...the powders.
MRS. M. C. HOWARD,
... Grove St., Dowagiac, Mich.
At all druggists. 25 doses 25c.
MILES MEDICAL CO., Elkhart, Ind.



...Patents obtained U. S. and Foreign
PATENTS
Send sketch or photo of invention for ...patentability. For free book ...write to
TRADE-MARKS
CASNOW & CO.
Opposite U. S. Patent Office
WASHINGTON D. C.


☞A year's subscription to THE NEWS-HERALD would make a good Christmas present, and the paper would be a reminder of the giver every week in the year.

## HER CHRISTMAS GIFT

September 17.

WE SAIL tomorrow.

I am devotedly thankful to dad for insisting that mother take me away for a while. Perhaps we will remain a year. I hope it may be ten. I hate America, loathe New York, and want to live the rest of my life in Europe—Asia — Africa — anywhere, as far away from Riverside as possible. Mother says I'm a silly little lovesick girl; but dad thinks I need a change.

I'm not silly—and I'm not lovesick. Carl has behaved in a most ungentlemanly way.

Just because I motored to Lakewood with Sam Perkins and his sister is no reason why he should get cross and take that actressy-looking person with him everywhere he goes.

Sam's sister says she is a Frenchwoman. I always did hate French, and I'm glad I refused Carl to meet her, glad I snubbed Carl and glad I was out when he called.

Two long, miserable weeks without seeing Carl—and tomorrow we sail. Perhaps I won't see him for months—maybe never again. I wonder if I care.

October 20.

More than a month has passed since I have written in my little diary. I wouldn't write now, only this morning a letter came from Carl, and I just have to record it.

Carl says he is lonely; he misses me, and he cannot understand why I ran away to Europe so suddenly.

The letter is full of reproaches for MY treatment of HIM, when all the time it was HIS meanness to me that made me so ill, so that I had to get away from everybody.

He does not mention one word about that horrid French creature.

I shall not write. Well—perhaps I will.

November 24.

At first I hated Paris.

London was nice, Vienna stupid, but Paris—impossible, until last Sunday, when we met Mrs. Harmon.

Isn't it strange what a change one day, one hour, can make in a girl's life?

Mr. and Mrs. Field, friends of mother's, gave a dinner for us. Mrs. Harmon was one of the guests. She looks much better in the evening gown than in her street suits; not nearly so frowsy, and the rouge on her cheeks doesn't show at night. I was appalled when mother introduced me to her, to recognize Carl's French friend. She is his cousin, but she has lived in Paris since she was a little girl.

We had a lovely talk. She told me all about her recent visit to America and how good Carl had been in taking her about.

I like her now that I know her.

She says Carl was perfectly miserable over a girl he was in love with, who had gone abroad for the winter. She did not know the girl's name. I blushed furiously when she spoke of it.

That was Sunday. We have seen Mrs. Harmon several times since then.

I made mother promise to take me home. She cabled dad, and said she would be thankful to get back to plain home cooking and her own bathroom. Mother is a dear, and so funny.

December 25.

What a happy, happy Christmas day it has been!

The very best I have ever known. Once I said I hated America—New York—but I don't.

I love New York and America, Riverside, home, mother, dad and Carl. Oh, I love Carl best of all!

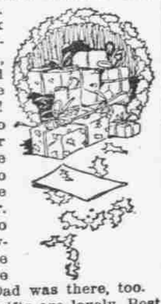

He has been so sweet, so dear and kind, since we came home two weeks ago. He met us at the pier. I was never so glad to see anybody in my life as I was to see dear old Carl. Dad was there, too.

My Christmas gifts are lovely. Best of all is Carl's love and the ring he gave me as a token of his deep, undying love. I think it was sweet of him to give me such a wonderful diamond, besides the candy and books and flowers. It flashes fire as I turn my hand in the light. Daddy says I'm too young to marry, but I shall coax him to let me marry Carl in June. I'm the happiest girl in the world tonight, and Carl is the happiest man. He has told me so himself. I wish everybody in the world were as happy as we this Christmas night.


FAMOUS STAGE BEAUTIES

look with horror on Skin Eruptions, Blotches, Sores or Pimples. They don't have them, nor will any one, who uses Bucklen's Arnica Salve. It glorifies the face. Eczema or Salt Rheum vanish before it. It cures sore lips, chapped hands, chilblains; heals burns, cuts and bruises. Unequaled for piles. Only 25c at W. A. Leslie's.


☞Start the new year right by paying your subscription to THE NEWS-HERALD, if you owe us anything.

## FACTORIES OF STATE

DOING BUSINESS.—REPORT OF COMMISSIONER OF LABOR AND PRINTING.

### REPORT IS GIVEN IN PART

**The Capitalization is Nearly Fifty Million.—The Output in Them is Eighty-Six Million—The Total Number of Factories is 660.**

Raleigh.—At the close of the statistical year, June 30, the capitalization of the factories of North Carolina, 536 reported is $44,673,613. These figures come from office of Commissioner of Labor and Printing M. L. Shipman.

The total number of miscellaneous factories for that year is 660. Of course, many have been chartered and put in operation since, but it takes many weeks to list them all. Five hundred and two factories report an estimated value of their plants to be $20,235,996. Five hundred and twenty-six factories estimate their output at $86,030,562. Five hundred and twenty-one factories give a payroll of $11,036,760.

Six hundred and fifty-two factories report power used as follows: Steam, 358; electric, 175; water, 24; hand, 16; gasoline, 29; steam and electric, 22; steam and gasoline, 4; steam and water, 1; steam and gas, 2; gas, 3; steam, electric and hydraulic, 1; water and gas, 1; water, steam and fuel oil, 1; seventeen do not report power. These establishments, exclusive of the 16 using hand power, show the employment of 90,951 7-12 horse-power. The average hours worked per day, nine hours and fifty-four minutes.

Fifty-four per cent report increase of wages; thirty-six per cent report no change; ten per cent do not report. Seventy and seven-tenths per cent pay wages weekly; seven and eight-tenths per cent pay monthly; fifteen and seven-tenths per cent pay semi-monthly; three-tenths of one pe rcent on demand; one-tenth of one per cent trimonthly; five and fourt-tenth per cent do not report.

Six hundred and theirty-eight factories report 35,321 persons employed. This number is made up of 28,894 males; 4,212 females; 2,215 children. Highest average wages per day: males, $1.32; females, $1.50. Lowest average wages: males, 98 cents; females 79.

### Roads of Catawba County.

Newton.—The road commissioners, unable to secure a right-of-way on the Conover and Sherrill's Ford routes, have turned their attention to the Sandy Ford route, leading west from town into the fertile South Fork Valley. At a meeting it was decided to make a survey into that section, because the people there have petitioned for an improved road, and have offered to give the right-of-way. Communities in the township that want improved roads will have to see that a free right-of-way is given, if the board adheres to its present policy. It is very much opposed to paying for the right to give a community a modern highway.

### Money For Running Expenses.

Raleigh.—The state board of agriculture voted a budget of $99,200 for running expenses of the department of agriculture for the next six months, $10,000 increase over the budget for the correspondtng period of last year. The increase expense provides for $5,000 for farm demonstration work and $6,000 for animal husbandry. The latter is a division just being added, with D. T. Gray of Alabama in charge. He comes February 1.

### Governor Grants Two Pardons.

Raleigh.—Governor Kitchin pardoned Will Thomas, of Davidson county, for selling whiskey and perjury, serving nine months in one case and twelve in the other. He had been there sixteen months. The pardon is given on petition of many citizens and the prosecuting solicitor. John Hines, serving seven years from Surry, for attempt at criminal assault, gets his freedom on the same conditions. He had served a year and a half.

### Iredell's Young Dynamiter.

Statesville.—Iredell county has a dynamiter, not in the person of a labor union leader, but in the person of an 11-year-old boy. Frank Hair, the son of Mr. Frank Hair, is the dynamiter and he has been placed under bond for his appearance at next term of court. He admits his guilt, but says he was encouraged in the act by a grown man of the community. His offense was the destruction of an outhouse at home of Mr. Durnad Little in the Oak Forest community, seven miles from Statesville.

### Negro Switchman Killed.

Spencer.—While at work on the yards of the Southern Railway Company here, Madison Key, a negro switchman, was killed instantly. Key was running down the track ahead of a number of cars, when his foot was caught in the frog of the switch. He could not disentangle himself and as there was no one on the cars to apply the brakes, the cars, having been shoved in the siding, on what is known as the flying switch, he was helpless, and the whole string of cars passed over his body.


FOILS A FOUL PLOT.

When a shameful plot exists between liver and bowels to cause distress by refusing to act, take Dr. King's New Life Pills, and end such abuse of your system. They gently compel right action of stomach, liver and bowels, and restore your health and all good fellings. 25c at W. A. Leslie's.


☞Bang! Goes the Clothing at B. F. Davis & Son's. Big cut in prices. All goods fresh and new.


Children like to take Dr. Miles' Laxative Tablets.


## *Burke Tanning Co.*

**One of the Largest and Best-Equipped Plants of Its Kind in the South—Able Men Behind It.**

C. F. McKesson in Charlotte Observer.

Morganton is specially proud of the fact that, among her other splendid enterprises, she has the largest and best-equipped tannery in the South, known as the Burke Tanning Co.

The owners, H. F. Lesh and B. W. Fredericks of Boston, Wilson and Sedgewick Kistler of Lock Haven, Penn., and their brother, A. M. Kistler of Morganton, are a group of as fine business men as the country affords. Of broad and far-seeing vision, liberal in expenditure, they have built a plant of which any State would be proud and whose finished product compares favorably with that of any in America.

Since 1902, Andrew M. Kistler has been the general manager. Under his wise and ever-watchful fidelity, his fine executive ability, and his mastery of details, he has seen the great industry grow and grow as if by magic until to-day it is without a rival.

What the enterprise has been worth to Burke county and other western counties is almost beyond calculation. With more than a mile of sheds and bark enough for two or three years, squads of men are ever increasing the supply. The company employs more than a hundred men. Its payroll in 1911 was more than $50,000. It will be much larger for 1912. Fifteen per cent of its product is shipped to Boston, and 85 per cent to the consumer. As an evidence of its remarkable growth, let me say that in 1902, its product was 900 hides a week, now more than 3,000.

Mr. Kistler, though first a business man, is generous, kind-hearted and has done scores of charity, of which the world knows nothing. A very important factor in the industrial development of Burke, he has won an abiding place in the esteem and confidence of her people.

On an elevated plateau in the suburbs of our beautiful mountain town, is located his palatial home, from which a sweet, gracious hospitality is often dispensed and from whose broad verandas is a glorious view of river and valley, mountain and sky.

This short notice of one of the greatest industries in the State would be incomplete if it failed to mention the long, faithful and still efficient service of Mr. M. A. Kistler, bookkeeper, J. M. Woodling, general superintendent, and of that general manager of other days, William F. Camp of Bethlehem, Penn. Gentle, sweet-spirited, pure as a woman, he enshrined himself in the affections of this people and now "wears a crown that fadeth not away."

### A Christmas Time Saver.

To save the minutes on Christmas eve and leave time for the many things that are bound to come up, shut off from the children one room in the house suitable for the tree a couple of weeks before Christmas, and gradually accumulate there all decorations and presents. The tree can be trimmed a day or two before the holiday, and the presents wrapped more quickly and easily because they are all in one place. The children, too, will enjoy the mystery that centers around an inaccessible room.—Housekeeper.

Multitudes of People

take *SCOTT'S EMULSION* regularly to repair wasted vitality and enrich the blood to withstand winter colds and exposure.

It contains the highest grade of cod liver oil, medically perfected; it is a cream-like food-medicine, scrupulously pure and healthful without drug or stimulant. Endorsed and advocated by medical authorities everywhere.

*SCOTT'S EMULSION* drives out colds—nourishes the membranes of the throat and lungs and keeps them healthy.

*Nothing equals SCOTT'S EMULSION for lung and bronchial weakness—sore, tight chests and all pulmonary troubles.*

Equally good for infants, children or adults, but you must have *SCOTT'S.*

SCOTT & BOWNE, Bloomfield, N. J. 12-56


## *Whitelaw Reid Dead.*

**American Ambassador to the Court of St. James Dies in London.**

London Dispatch, 15th.

Whitelaw Reid, the American ambassador to Great Britain since 1905, died at his London residence, Dorchester House, shortly after noon to-day, from pulmonary cedema. The end was quite peaceful. Mrs. Reid and their daughter, Mrs. John Hubert Ward, were at the bedside.

The ambassador had been unconscious since 9 o'clock in the morning and at intervals during the previous twenty-four hours he had been slightly delirious as a result of the drugs administered to induce sleep.

Sir Thomas Bartow, physician to the King, who was called in last week after Mr. Reid's illness became acute and his regular physician, Dr. Wm. Hale White, issued the following bulletin as to the cause of death:

"A fortnight ago the American ambassador had a slight bronchial attack similar to others which he had suffered at considerable intervals. On Wednesday last asthma supervened and the asthmatic paroxyms became very severe, leading to extreme exhaustion.

"It was hoped that he might rally, as no pneumonic symptoms had appeared. With difficulty the paroxyms of asthma were got under control, but Sunday morning the exhaustion became extreme and he died from pulmonary cedema at 12:10 p. m."

### Shock in Washington.

Washington Dispatch, 15th.

News of the death in London to-day of Ambassador Reid came as a shock to official Washington, for it had not been generally realized Mr. Reid's illness was of a serious nature.

President Taft paid an unusual tribute to the late ambassador and expressed his grief in a cable reply to a message of sorrow from King George of Great Britain, which reached the white house early to-day. The president also sent his sympathy to Mrs. Reid. Through his own personality, Mr. Reid, the president said, had drawn America and Great Britain together in closer friendship. The King's message said:

"It is with the deepest sorrow that I have to inform you of the death of Mr. Whitelaw Reid at noon to-day. As your ambassador in this country his loss will be sincerely deplored, while personally I shall mourn for an old friend of many years' standing for whom I had the greatest regard and respect. The queen and I sympathize most warmly with Mrs. Whitelaw Reid in her sorrow."

### WANT MORE NEWS.

**North Carolina Afternoon Papers Meet and Form Association.**

Durham Dispatch, 15th.

A number of representatives of North Carolina afternoon papers met here last night for the purpose of forming a North Carolina circuit for press reports. Those present were Owen G. Dudd of The Newbern Sun, J. L. Horne, Jr., of Rocky Mount Telegram, J. M. Reece of The Greensboro Record, J. F. Hurley of The Salisbury Post and S. J. Flickinger of The Durham Sun. Letters were received from the editors of The Wilmington Dispatch, The Wilson Times and The Concord Tribune saying that it was impossible for them to be present, but that they were to be counted on in the organization.

The association organized by electing Owen G. Dunn, president, and J. L. Horne, Jr., secretary. The different phases of the press service were discussed at length, and plans for getting an improved service were gone into thoroughly. Mr. Dunn was elected the represenativs of the association and will have full charge of the arrangements. He will visit Washington and New York at an early date and make such contracts that will give to afternoon dailies of the State a much better press service. The meeting last night lasted until near midnight, after which the visitors went to the two local newspaper offices and inspected the plants.


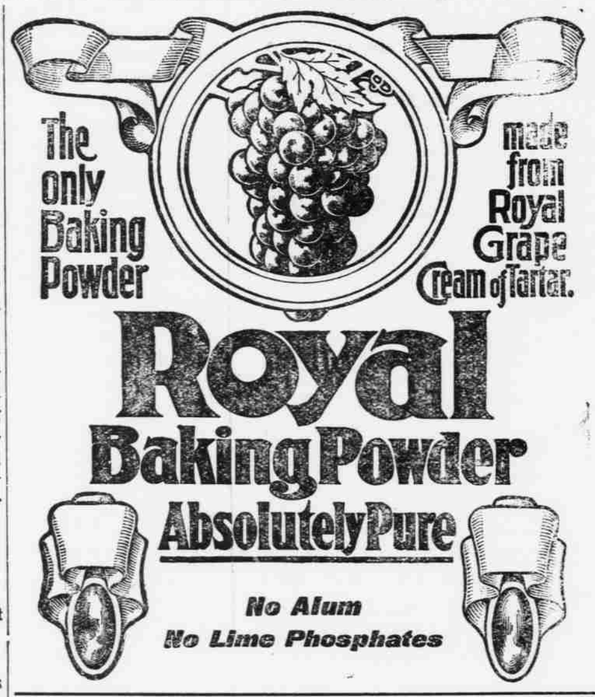




NOT GOOD

for everything. Sutherland's Eagle Eye Salve is good for nothing but the eyes. If you use it and are not satisfied come back and get your 25c. You be the judge.



## Why Women Are Not RICH.

Man is a millionaire many times over in the possession of blood cells. Woman is not quite so rich, for scientists have proven that the normal man has five million—the woman only four and a half million to a cubic millimetre of blood.

A decrease in number of red blood corpuscles and a person "looks pale"—in fact, is anaemic, the blood does not get the right food and probably the stomach is disordered.

Dr. R. V. Pierce found years ago that a glyceric extract of golden seal and Oregon grape roots, queen's root and bloodroot with black cherrybark, would help the assimilation of the food in the stomach, correct liver ills and in Nature's own way increase the red blood corpuscles. This medicine is called Dr. Pierce's Golden Medical Discovery. By assimilating the food eaten the system is nourished and the blood takes on a rich red color. Nervousness is only "the cry of the starved nerves for food," and when the nerves are fed on rich red blood the person looses those irritable feelings, sleeps well at night and is refreshed in the morning.

J. D. LIVELY, ESQ.

"I was attacked with a severe nervous disease, which was caused by a disordered stomach and liver," writes MR. JAS. D. LIVELY, of Woodburn, Tenn., Route 2, Box 33. "All my friends thought I would die. The best physicians gave me up. I was advised to try Dr. Pierce's Golden Medical Discovery, and derived much benefit from same. My case had run so long, it had become so chronic that nothing would effect a permanent cure, but Dr. Pierce's medicine has done much for me and I highly recommend it. I heartily advise its use as a spring tonic, and further advise ailing people to take Dr. Pierce's medicines before their diseases have run so long that there is no chance to be cured.

Dr. Pierce's Medical Adviser, 31 stamps, to pay for wrapping and mailing only.

# Our Old Friend With a Full Pack

HAS LEFT A FULL ASSORTMENT OF CHRISTAMAS GOODS

At BURKE DRUG STORE

Once again the genial, jolly time has rolled around, so let good cheer abound. Let everybody be happy for we have something for everybody, old and young, friends and family, passing acquaintances and others. The gifts that are now being shown in our store contain every desirable article for bringing happiness, pleasure and good cheer.

THE FINEST GIFT GOODS AT LOWEST PRICES.

Make your Christmas gift plans early. Make out your list and fill that list from our stock. Hundreds of gift ideas are here and you can make selections that will be greatly appreciated, with credit to yourself as the giver. Early shopping is necessary if you want first selection of our excellent line. Come see these gifts to-day. Make your selection at once.

**CAMERAS.** Brownies and Kodaks. $1.00 and up. Just the gift for girl or boy. These new cameras are the latest and best and contain all the modern improvements.

**BRUSHES.** Hair, military, flesh, clothes. Brushes and combs always make fine gifts and useful ones. Each and every one is attractively boxed and wrapped. For son or daughter, father or mother a good brush or a good comb makes a pleasing gift.

**PERFUMES.** All the best are here. Colgate's, Palmer's, Harmony Hardnut's. Also toilet waters, fine soaps and sachet powders.

**FOUNTAIN PENS.** One of the most useful gifts you can select. Suitable for either lady or gentleman. In fact everybody appreciates them. We have the best fountain pens made.

**RAZORS.** Just let us tell you something about our razors for a good razor is a present a man appreciates. We sell Gillette, Ender's Durham Duplex Safety. Razor Blades—strops—soaps—mugs—shaving brushes—shaving mirrors and other accessories.

**CIGARS.** If he is a smoker he will appreciate a good smoke at Christmas time and he will more than appreciate it if it comes from our store. We have been most careful in selecting the finest brands. Boxes of 25 and 50 at $1.00 and up.

**MANICURE GOODS.** A very pleasing assortment. Indeed, all the best manicure goods including manicure sets and separate pieces. Files, scissors, buffers and other manicuring necessities and conveniences.

BURKE DRUG CO.