

MATTERS of INTEREST to FARMERS

College Is Expanding Research On Turkeys

Work especially designed to develop more economical methods of turkey feeding is underway in the research program at State College, according to Prof. Roy S. Dearstyne, in charge of the college's Poultry Department.

An experiment practicing the entire confinement system of brooding will be used and will extend over the first twelve weeks of the bird's life, Prof. Dearstyne said, adding that emphasis will be given to the biggest possible use of feed ingredients produced in North Carolina.

"A great need exists here for investigational work that will result in a greater utilization of our state resources," he declared. "This is especially true in relation to feed-stuffs and the by-products of certain of our agricultural industries. Many of these materials furnish suitable feed supplements if their proper place in the diet can be determined through research of this nature."

Dr. J. W. Kelley, a turkey specialist who did undergraduate work in poultry at State College, and re-

U. S. SURPLUS CLOTHING
BARGAINS FOR MEN
KHAKI PANTS \$2.00
SHIRTS \$1.40

D. M. RANDELL SURPLUS STORE
Fuquay Springs, N. C.

ceived his doctorate in nutrition at Iowa State College, will conduct the nutritional research.

Also included in the turkey plant program that strives to reach the North Carolina farmer and commercial poultryman is breeding research aimed at developing a superior turkey that will have good type and lay a large number of eggs that will hatch well. Early production, standard egg size, and livability are other traits the breeding program is stressing.

To obtain high egg production, broodiness and other phases in laying must be bred out of the birds or reduced to a low level. "This is one of the most difficult problems in turkey brooding," Prof. Dearstyne said, explaining that females are cramped and their progeny wing-banded in an attempt to establish complete family detail on the above characteristics.

Negro 4-H Club Girl Sells Purebred Jersey

The 4-H Club project of Mary Lee Dunegan, a twelve year old Negro girl of Raleigh, Route 6, and a member of the Rocky Knoll school 4-H Club in Durham County has added much to the welfare of the rural community in which she lives.

With the cooperation of her father, Mary Lee bought a registered Jersey heifer for her 4-H project in May, 1946 from a well known breeder.

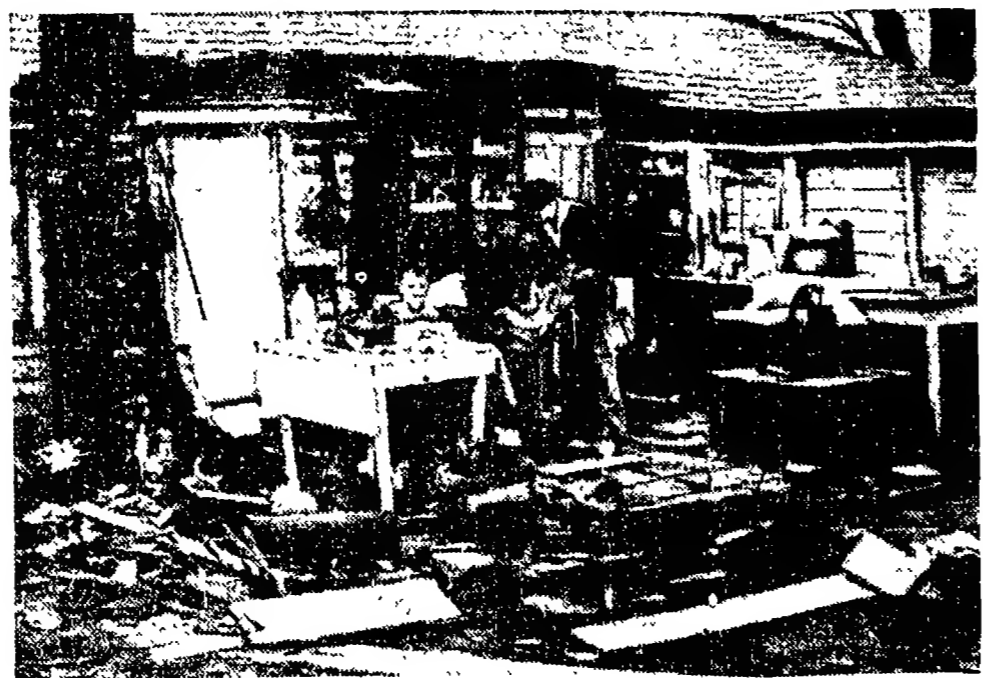

MAN, NOT ELEMENTS, CAUSED THIS . . . It looks as if a cyclone had struck the Jim Munro home at Le Claire, Iowa. However, it was the landlord, not the elements, that caused this scene, the Munro family claims. They charge the landlord, Harold Olsen of Montpelier, Iowa, wrecked the summer kitchen of their home when they ignored an eviction notice. Similar happenings have been reported in other parts of the country by landlords anxious to gain possession of homes.

A short time after the heifer was bought, it was entered in the First Negro Junior State Dairy Show and was awarded second place, according to J. C. Hubbard, Negro county agent for the State College Extension Service.

The heifer dropped a bull calf early in August, and in September Mary Lee entered both animals in the second Negro Junior State Dairy Show, where the heifer was again awarded second place and the calf, which was only three weeks old, won first place in an unclassified group of male animals. During the same month, the heifer won second place in the Durham County Dairy Show.

Mary Lee sold her male calf early in May of this year to the Mechanics and Farmers Bank for sixty dollars, and the calf is to remain in the community for farmers to use in building better quality dairy cows.

The young bull was worth much more than was received for it, agent Hubbard said, but Mary Lee and her father wanted to keep it in their home community.

The first known turkey chain in North Carolina has been started in Chatham County.

State College Hints To Farm Homemakers

By Verna Stanton, N. C. State College

Flour and feed bags have long been used by thrifty rural housewives for making house dresses, aprons and children's clothes, bed spreads, draperies, luncheon cloths and towels. The first step in using one of these bags is to remove the black printed letters that labeled it, and textile specialists of the U. S. Department of Agriculture list the following directions:

1. Scrub bags with hot water and laundry soap. This often removes nearly all the ink. The rest usually disappears if bags are boiled in soapy water for half an hour and rinsed. A chlorine bleach may be used to take out the last traces of black.
2. Wet a bar of laundry soap and rub on the dry bag until it is entirely covered with a thick layer of soap. Roll up the bag and let it stand several hours. Then wash and boil if necessary.
3. Soak the bag in kerosene overnight. Then wash—first in lukewarm water, then in soapy water—and rinse thoroughly.
4. Cover the black print with lard or soft petroleum jelly, rubbing the grease into the fabric thoroughly. Leave overnight to loosen the black, then wash in soapy lukewarm water and rinse.
5. Boil bags in water with sodium hydrosulphite or other dye removers, which may be purchased at drug stores. Follow directions given on the package. Rinse well.

A generous serving of fresh strawberries will, on the average, supply the recommended daily quota of vitamin C, a study recently reported by plant scientists of the U. S. Department of Agriculture shows.

ATHLETES FOOT ICH NOT HARD TO KILL.
IN ONE HOUR,
If not pleased, your 35c back at any drug store. TE-OL, a STRONG fungicide, contains 90% alcohol. IT PENETRATES. REACHES MORE germs to KILL the itch. Today at Kelly's Drug Store

TIMELY FARM QUESTIONS

Answered at State College

Question: Can the Australian pine be grown successfully in North Carolina?

Answer: The Australian pine is not a true pine according to R. W. Graeber, in charge of Forestry Extension at State College. It was introduced in Florida and has been used extensively for windbreaks in some parts of that state, however, it has been found that it is not hardy where the temperature gets below fifteen degrees. It is not advisable to attempt to grow it in this state because it would be subject to cold damage at any point north of Jacksonville, Florida.

Question: How can I prevent gapeworm infection in my poultry flocks?

Answer: Prevention from this infection lies chiefly in frequent cleaning of the chicken house and keeping young chickens away from old ones, according to Prof. Roy S. Dearstyne, head of the Poultry Department at State College.

Question: How can I prevent lumber dealer from picking up what you might call a "run down" farm and with great determination, plans to make of the 135 acres a timber reserve.

"You mean he's going to start from seedlings? That's a pretty slow way of getting a return on your investment!"

"He knows there will be no immediate CASH return," the assistant agent said, "but he didn't pay a high price for the farm and the improvements he plans to make will more than pay the interest on the investment. And remember—"

"Yes?"

"This lumber dealer is thinking of the next generation. While he won't reap any direct reward himself, his industry and his people will benefit. See what I mean, Cousin?"

"Yeah," I says. "I see what you mean!"

EXPERT Watch Repairing
On all types watches - Quick Service
Owned and operated by RALPH J. SYKES, BROADWAY WATCH & CLOCK REPAIR SHOP, Broadway, N. C.

DAY OLD CHICKS

Question: Is it necessary to feed grain to hogs?
Answer: Sows with pigs over two weeks old, weaned pigs and fattening hogs should have all the grain they want at all times, according to E. H. Hostetler, professor of Animal Husbandry at State College. Any good hog ration must be composed of grain, a protein supplement, a mineral mixture and green feed. The absence of any one of these in the hog ration, for any length of time, will cause a delay in growth and a decrease in resistance to disease.

Corn is the most satisfactory grain for hogs. Barley is an excellent feed for hogs, but it should be rolled or ground before being fed. Oats are too bulky and high in fiber to form more than 25 per cent of the grain ration for growing pigs but may be used in greater amounts for mature sows and boars. Rye should not be fed to brood sows because it sometimes contains ergot, a poisonous substance to pregnant sows.

A plan for a safety bull pen can be secured from the Agricultural Engineering office, State College, Raleigh.

To save feed cost and build better health it is well to get developing pullets on range as soon as possible after they are ten weeks of age.

W. H. LEE
Electric Shoe Shop
LILLINGTON, N. C.

How women and girls may get wanted relief from functional periodic pain
CARDUI
See label directions

ATHLETES FOOT ICH NOT HARD TO KILL.
IN ONE HOUR,
If not pleased, your 35c back at any drug store. TE-OL, a STRONG fungicide, contains 90% alcohol. IT PENETRATES. REACHES MORE germs to KILL the itch. Today at Kelly's Drug Store

LISTEN TO
LILLINGTON LUNCHEON AIRS
W C K B
12:15 DAILY
PRESENTED BY
Leading Firms of Lillington

Hail Insurance
I am not restricted by any quota.
If loss ratio is favorable, you will receive a dividend on your hail policy.
NO OTHER LOCAL AGENT CAN OFFER YOU THESE FEATURES
For a saving on all your Insurance Needs,
See
J. Grady Johnson, Agent
LILLINGTON, N. C.
LIFE — FIRE — HAIL — AUTOMOBILE

It's Screen-time in Carolina
Springtime is SCREEN-TIME in Carolina. It's time now to prepare your home, cottage, dairy barns, sleeping porches, etc. for the summer months ahead when the flies, mosquitoes and other insects are the most worrisome . . . and the most dangerous.
We have a limited quantity of bronze or galvanized 16 mesh screen wire in varied widths.
DUNN F. C. X.
R. H. GODWIN, Mgr.
E. BROAD ST. DUNN, N. C.



BALLARD'S OBELISK FLOUR
Plain or Self-Rising
50 lb. Bag -----\$4.60
25 lb. Bag -----\$2.40
10 lb. Bag -----\$1.10
R. M. MANGUM
ANGIER, N. C.

At Home On The Farm

with The City Cousin

"Looks like this ten-year backlog in the building industry would sound the death knell for every tree grown in North Carolina," I says to "J. P." Bowles, assistant county agent over in Davie County. "It might, Cousin," was his dry reply. "but it won't!" I asked the Extension Service man what he meant and he said: "Well, take for instances this lumberman over in Winston-Salem. He must of got to thinkin' about the same thing, and guess what he did?" "Don't have the smokiest idea!" I tells him. Then Bowles explained that the

LILLINGTON Community Cannery
FACTS, DATES AND INFORMATION TO REMEMBER
May 20, 1947
PART I—DATES
January 1 to March 15, we will can on Tuesdays and Thursdays by appointment only.
March 15 to May 30, the Cannery will be closed.
June 1 to June 30, we will can on Wednesdays by appointment only.
July 1 to September 1, we will can on Mondays, Wednesdays and Fridays. No appointment necessary. Hours: 9:00 A. M. to 3:00 P. M.
September 1 to December 18, we will can on Tuesdays and Thursdays by appointment only.
We will grind sausage any school day between 9 in the morning and 2 in the afternoon.
PART II—FACTS
The Cannery is a non-profit community service. The Cannery was put up as a part of the school's educational program and not commercial. Therefore, every person using the Cannery must be present when his product is canned and help.
PART III—PRICES
To Patrons living in the Lillington High School District: Fruits and vegetables in No. 2 cans, 7c per can, meats 8c. Fruits and vegetables in No. 3 cans, 8c per can, meats 9c.
Note: This includes the can and the processing. Sausage grinding 2c per pound.

INSURANCE
LIFE - FIRE - HAIL
Representing the most reliable of the Old Line Companies. It will be to your advantage if you will see me for any insurance you may need.
OFFICE IN McKAY BUILDING
LILLINGTON
Or
AT HOME IN BUIE'S CREEK
Ferd D. Jackson

Poultry Notice
We will not be in Lillington any more this season buying poultry.
We appreciate the business you have given us this season, and we will be back next season paying highest prices for poultry.
If you have a flock to sell drop us a card and we will pick them up at your farm any time.
Lee Poultry Co.
Sanford, N. C.

EXPERT Watch Repairing
On all types watches - Quick Service
Owned and operated by RALPH J. SYKES, BROADWAY WATCH & CLOCK REPAIR SHOP, Broadway, N. C.

DAY OLD CHICKS
New Hampshire Reds, Barred Rocks and Rock-Red Crosses. Special chicks for replacement flocks. Hatches Tuesday and Friday. Place your order now.
Franklinville Hatchery
Franklinville, N. C.

EXECUTOR'S NOTICE
The undersigned, having qualified as executor of the estate of Nora F. Spence, deceased, late of Harnett County, N. C., this is to notify all persons having claims against said estate to present them, duly verified, to the undersigned on or before the 22nd day of May, 1947, or this notice will be pleaded in bar of their recovery. All persons indebted to said estate are requested to make immediate settlement with the undersigned. This 22nd day of May, 1947.
CLARE SPENCE HARRINGTON,
Executor of the Estate of Nora F. Spence, Deceased.
29-6c

ADMINISTRATOR'S NOTICE
Having qualified as administrator of the estate of W. J. McDonald, deceased, late of Harnett County, N. C., this is to notify all persons having claims against the said estate to file the same duly verified with the undersigned on or before the 19th day of May, 1947, or this notice will be pleaded in bar of their recovery. All persons indebted to the said estate will please make immediate settlement with the undersigned. This 19th day of May, 1947.
C. C. McDONALD,
Administrator.
29-6p

ADMINISTRATOR'S NOTICE
Having qualified as administrator of the estate of Elvis B. Powell, deceased, late of Harnett County, North Carolina, this is to notify all persons having claims against the estate of the said deceased to exhibit them to the undersigned at Coats, North Carolina, on or before the 8th day of May, 1947, or this notice will be pleaded in bar of their recovery. All persons indebted to said estate will please make immediate payment. This 8th day of May, 1947.
DORA W. POWELL,
Administratrix of the estate of Elvis B. Powell.
Dupree & Strickland, Attorneys.
15-6c

ADMINISTRATOR'S NOTICE
Having qualified as administrator of the estate of Mrs. Bettie E. Spence, deceased, late of Harnett County, N. C., this is to notify all persons having claims against the said estate to file the same duly verified with the undersigned on or before the 24th day of April, 1947, or this notice will be pleaded in bar of their recovery. All persons indebted to said estate will please make immediate settlement with the undersigned. This April 24, 1947.
W. E. MEDLIN,
Administrator.
24-6p

ADMINISTRATOR'S NOTICE
Having qualified as administrator of the estate of G. D. Spence, deceased, late of Harnett County, N. C., this is to notify all persons having claims against the said estate to file the same duly verified with the undersigned on or before the 24th day of April, 1947, or this notice will be pleaded in bar of their recovery. All persons indebted to said estate will please make immediate settlement with the undersigned. This April 24, 1947.
W. E. MEDLIN,
Administrator.
24-6p

ADMINISTRATOR'S NOTICE
Having qualified as administrator of the estate of J. W. Giles, deceased, late of Harnett County, N. C., this is to notify all persons having claims against the said estate to file the same duly verified with the undersigned on or before the 24th day of April, 1947, or this notice will be pleaded in bar of their recovery. All persons indebted to said estate will please make immediate settlement with the undersigned. This April 24, 1947.
MATTIE GILES,
Administratrix.
24-6p

NORTH CAROLINA HARNETT COUNTY NOTICE OF SALE
Under and by virtue of an order of the Superior Court of Harnett County, made in the special proceeding entitled "MARY LEE WILLIAMS, et als. vs JACK R. HORTON, et als.," the same being No. 3070 upon the special proceeding docket of said court, the undersigned commissioner will, on the 14th day of June, 1947, at twelve o'clock Noon, on the premises of the property in Buckhorn Township, Harnett County, North Carolina, offer for sale to the highest bidder for cash that certain tract of land lying and being in Buckhorn Township, Harnett County, North Carolina, and more particularly described as follows, to wit: "BEGINNING at a stake on a branch, corner of lot No. 2, runs thence with line of lot No. 2, East 766 ft. to a stake in the center of the Cokesbury Road, the N. E. corner of lot No. 2; thence down said road S. 0 deg. 40' E. 261.6 ft. to a stake in line with lots 4 and 5; thence E. 795 ft. to a stake on the Fish Pond dam; thence North with line of lot No. 5, 392.6 ft. to a stake in W. W. Horton's line; thence with W. W. Horton's line N. 72, 30' W. 292 ft. to the head of a branch; thence down the channels of said branch as it meanders to the BEGINNING, containing 12.60 acres." Lot No. 4 allotted to Ed Horton, recorded in Book 251, at page 11 in the Register of Deeds Office for Harnett County.
This 12th day of May, 1947.
WM. B. OLIVER,
Commissioner.
15-4c