CARPETS,

As cheap as the cheapest—cost or no cost.

Examine my stock before buying. Much the largest assortment in the city, Costing from 18c to $1.50 per yard. Also Rugs, Matting, Oil Cloth, and Linoleum.

JAMES P. SAWYER,

Nos. 15 and 17 Patton Avenue.

CLOTHING.

My fall and winter stock has just arrived. It is complete in all departments. Mens', youths' and boys' suits and over coats. A large assortment of shirts, colas and cuffs. Cravats, ties, mens' underwear, hats and shoes. I am still selling my dry goods, groceries, notions and ladies' and Misses' shoes at cost. Call and examine my goods.

JAMES P. SAWYER.

Nos. 15 and 17 Patton Avenue.

The BUYERS' GUIDE is issued March and Sept., each year. It is an encyclopedia of useful information for all who purchase the luxuries or the necessities of life. We can clothe you and furnish you with all the necessary and unnecessary appliances to ride, walk, dance, sleep, eat, fish, hunt, work, go to church, or stay at home, and in various sizes, styles and quantities. Just figure out what is required to do all these things COMFORTABLY, and you can make a fair estimate of the value of the BUYERS' GUIDE, which will be sent upon receipt of 10 cents to pay postage.

MONTGOMERY WARD & CO.

111-114 Michigan Avenue, Chicago, Ill.

MEXICAN COFFEE.

I now have in store for sale a small lot of very fine

Cordova Coffee

at 25 cents per lb, when prime

Rio Coffee

was selling at 16¾ cents per lb. The price of

CORDOVA

was 25 cents per lb., now prime

RIO

Drs. HANDAIR & GIBBS

Corner Church Street and Patton Avenue.

ASHEVILLE, N. C.

SPECIAL NOTICES.

GOOD BOARD

Can be had at No. 68 Depot street. Gentlemen preferred. may 23 dtf

FOR RENT.

House of ten rooms fully furnished, suitable to divide or use as a whole. For terms apply 156 Chestnut street. sep 9 dtf

A FEW MORE BOARDERS

Can be accommodated at Mrs. Weddin's, 58 College street. Terms reasonable. july 11 dtf

FOR RENT.

Four comfortably furnished rooms for rent. For terms apply at 35 Woodfin street. oct 30 dtm

FOR SALE.

A fine Saddle Mare, color dark bay, will be sold cheap. Apply at CITIZEN office. oct 30 dtf

HORSES FOR SALE.

10 horses for sale cheap for cash or on time. Would let 3 or 4 for their feed to responsible parties. Apply to F. STIKELEATHER, nov 13 d1w cor. Swannanoa Hotel.

GOOD PRIVATE BOARD.

Parties desiring good private board can be accommodated satisfactorily by applying to MRS. T. W. N. BR., 222 Haywood street, nov 10 dtf near Battery Park.

FOR RENT.

Two Cottages, 5 rooms each, on Charlotte st., near corner of Chestnut street, in good repair. Good water. Best neighbors in Asheville. Possession at once. Apply to W. O. WOLFE, Marble Works, S. E. Court Square. oct 28 dtf

FOR RENT,

A comfortable six room cottage in a most desirable quarter on Chestnut street. Also two cottages—one 3 rooms and the other 6 rooms, on Baird street. WALTER W. VANDIVER, Attorney at Law, McLoud Law Building. oct 26 dtf

FROM DILLSBORO TO FRANKLIN.

Mr D. C. Cunningham, of Franklin, the popular liveryman of Western Carolina, has arranged to leave Dillsboro, on the W. N. C. Road for Franklin, twice daily, at 6 A. M. and 12 M., for Franklin with horses or hacks. Passengers can go to Franklin and return to Dillsboro the same day, with safety, comfort and celerity. Call for D. C. Cunningham's horses or hacks at Dillsboro Station. sep 4 d3mos

MISS SLAGLE'S STUDIO OF FASHION, No. 90 Patton Avenue, is now open, and she is ready with all the latest designs of

Fall and Winter Costumes,

Dinner and Evening Dresses, Children's artistic clothing. Infant's entire wardrobe furnished with fancy toilet baskets. sept 8 d3mos

MONEY TO LOAN,

In sums of $200 and upwards on improved farm lands in Buncombe and Madison counties, on long time and reasonable terms.

For particulars, apply to M. E. CARTER, Attorney at Law or F. N. CARRINGTON, Inspector of Lands. sept 12 d&w6mos Asheville, N. C.

TRUSTEE'S SALE.

By virtue of a deed of trust executed to me by James C. Murphy dated October 1st, 1887, and duly registered in book 41 at page 239, to secure the payment of certain notes mentioned therein, I will sell at public auction for cash at the Court House in Asheville, N. C., on 8 Tuesday, December 1st, 1888, the property described in said trust, said property being situate in the city of Asheville on Mountain street, adjoining the lot of Eleonora Wanloch, containing ½ acre, more or less. This the 30th day of Oct 1888.

J. M. CAMPBELL, Trustee.

oct 31 d30days

J. V. BROWN & CO.,

Undertakers!

(Over VanGilder & Brown's

ASHEVILLE, N. C.,

Announce to the citizens of Asheville and surrounding country that they have a very fine Undertaking Establishment and will be kept a full line of

COFFINS, CASKETS, BURIAL ROBES, AND CHEAP COFFIN FOR ALL KINDS

Embalming a special. All calls attended night or day. nov 27, d1y

JESSE R. STARNES,

UNDERTAKER,

AND

EMBALMER,

ASHEVILLE, N. C.

Every requisite of the business furnished. Plain wood cases. Walnut or Cloth covered caskets, Metallic caskets, both plain and elegantly draped, Robes of all qualities, Hearse with heavy white or black drapery.

All calls day or night promptly answered. Telegraph and mail orders promptly attended to. Office never closed. Office and residence No. 40 N. Main st. oct 27 dtf

1867. 1887.

Hampton —AND— Featherston.

The Oldest and Most Reliable Liquor Store in N. C.

We carry the largest assortment of goods of any house in the State.

We handle nothing but the verry best goods.

Our Whiskies and Brandies are pronounced by physicians to be pure and unadulterated.

None but pure Liquors are fit for medicinal purposes.

Our Stock is Complete in Every Particular.

Old Corn Whiskey from one to four years old.

Old Rye of the highest standard brands.

All kinds of Wines, Beers, Ales, Porter, &c., &c.

Cigars and Tobacco in great quantities and finest on the market.

We are very thankful to our patrons for their past favors, and we wish to say in conclusion that our prices and goods are right down to the hard times. Be convinced by calling on us, West Side Public Square, Asheville N. C. jan8 3m

CAUTION

Beware of Fraud, as my name and the price are stamped on the bottom of all my advertised shoes before leaving the factory, which protects the wearers against high prices and inferior goods. If a dealer offers W. L. Douglas shoes at a reduced price, or says he has them without my name and price stamped on the bottom, put him down as a fraud.

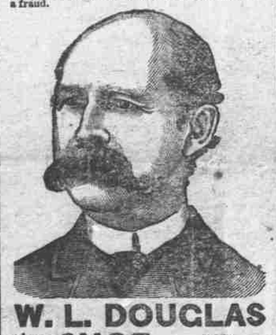

W. L. DOUGLAS $3 SHOE. FOR GENTLEMEN.

The only calf $3 SEAMLESS Shoe smooth inside. NO TACKS or WAX THREAD to hurt the feet, easy as hand-sewed and WILL NOT RIP.

W. L. DOUGLAS $4 SHOE, the original and only hand-sewed welt $4 shoe. Equals custom-made shoes costing from $6 to $9.

W. L. DOUGLAS $3.50 POLICE SHOE. Railroad Men and Letter Carriers all wear them. Smooth inside as a Hand-Sewed Shoe. No Tacks or Wax Thread to hurt the feet.

W. L. DOUGLAS $2.50 SHOE is unexcelled for heavy wear. Best Calf Shoe for the price.

W. L. DOUGLAS $2.25 WORKINGMAN'S SHOE is the best in the world for rough wear; one pair will last a man a year.

W. L. DOUGLAS $2 SHOE FOR BOYS is the best School Shoe in the world.

W. L. DOUGLAS $1.75 YOUTH'S School Shoe gives the small Boys a chance to wear the best shoes in the world.

All made in Congress, Button and Lace. If not sold by your dealer, write W. L. DOUGLAS, BROCKTON, MASS.

HERRING & WEAVER.

AGENTS.

ASHEVILLE, N. C.

BLACKSMITHING.

I am thoroughly prepared to do all manner of Blacksmithing Repairing on Carriages, Buggies and Wagons, to work at the lowest prices, and to give satisfaction. Horse shoeing a specialty. Give me a trial. H. M. HOWARD, no 9 d12m Barnard Mill, Eagle street.

MEN OF NOTE.

Personal Items from the Newspapers, What It Is to Be Famous.

The chief reason for Moltke's resignation, expressed in his letter to Emperor William, is that "at my great age I am no longer able to mount a horse."

John Tod, a Scotchman who has just published in Edinburgh a book entitled "Bits About America," says that American women have great power of expressing what they mean.

Ex-Governor Knott, of Kentucky, has not read a book that has been published within the last fifteen years. He reads the newspapers only when he cannot avoid it. He says that the old books are good enough for him.

The only Indian in Dakota to whom naturalization papers have been issued is the Rev. Luke P. Walker, a graduate of the Indian school at Carlisle, Pa. He is a full blooded redskin, but has completely severed his tribal relations.

A Richmond paper tells of a local Beau Brummel of half a century ago who would be a formidable rival of Berry Wall were he alive today. He was the best dressed man of his day, and when he died left a legacy of seventy-one pairs of trousers to his heirs.

The home of Maurice Thompson, the poet, at Crawfordsville, Ind., is a dark gray house of a dozen rooms, deep set in a little grove of maples, and looking into a broad, beautiful street, on the other side of which is a well kept park of five acres, set in trees and carpeted with blue grass.

The king of the Belgians, who has been visiting plain Mr. Mackinnon in Scotland, is a very quiet man, and he preserved his incognito so well that his royalty was not suspected. He went about in knickerbockers and hob nailed boots, and it is said that he didn't look the least bit like a king.

Chief Justice Fuller is the smallest man on the supreme court bench. He is 5 feet 6 inches in height and weighs 125 pounds. Justice Gray is a giant compared to Fuller, being 6 feet 5 inches in height and weighing nearly 300 pounds. Justice Harlan is also a large man, being two inches over six feet in height and weighing 250 pounds.

That wonderful pianist, Josef Hofmann, has grown stout and sturdy since he left New York. His return next year will be eagerly looked forward to by lovers of the phenomenal in music. It turns out now that a great many stories about wealthy people who were anxious to devote a hundred thousand dollars to the boy's musical education, philanthropists who were bound to prevent his playing at any cost, etc., were pure invention.

It is said that the late Charles Crocker, the California millionaire, was never so happy as when enjoying the fun to be got out of his enormous wealth. It is told of him that he enjoyed with the keenness of a boy the fun of running up the price of a picture or bit of bric-a-brac that a fellow millionaire was bidding on, and that he was equally well pleased if the other had to pay a big round sum for it, or if it was knocked down to him after the other had chased it up into the thousands of dollars.

John Lucas, the head waiter who died at Saratoga the other day and left a fortune of $60,000, used to scorn an ordinary fee, although he did not hesitate to mete out punishment to any guest who failed to render tribute. On one occasion a lady put $2 into his hand and said: "I want a better place in the dining room than this one, so near the pantries." Lucas threw back the money and shouted out, angrily: "If you think $3 will win my good will you are mistaken." It took a fee of at least $20 to secure any favoritism from him.

Enoch Pratt, who gave to Baltimore the free library that bears his distinguished name, recently entered upon his 81st year hale and vigorous in body and mind. Mr. Pratt, whose name will be linked with that of Johns Hopkins as a benefactor, did not wait for the uncertain operation of a will, but gave the library building and the ground it stands on (valued at $250,000) and his personal check for nearly $850,000, upon the city of Baltimore agreeing to give $50,000 a year for the support of the institution, which has had the incalculable advantage of his personal guidance thus far.

Detroit can be proud of Joseph L. Hudson and not make any mistake about it. In 1876 the clothing firm of R. Hudson & Son, one of the largest in Michigan, compromised with its creditors and paid sixty cents on the dollar. Not long after the failure the old gentleman died, and Joseph L. Hudson, the son, carried the business forward as well as he could. He soon proved that there was the right business mettle in him. He gradually stood on solid ground again, and now, after twelve years, has paid every dollar of the 40 per cent. indebtedness—something over $20,000—of the original firm. He has paid interest money, too, on all the sums since the date of the failure, and gone to no end of trouble besides to seek the creditors out, east and west. He has just paid the last debt, that of a poor widow in New York city, who was the last to be found, and returned to his home completely happy. No one would predict now that his business will not double in a year.

John W. Bookwalter has been one of the most interesting characters in New York lately. He is a quiet, reserved looking man of medium stature, broad forehead on which big, iron gray brows stand out in bold arches, speculative gray eyes and thick thatch of iron gray hair. Mr. Bookwalter, who was the Democratic candidate for governor of Ohio some years ago, does not look over fifty years of age, if so old. In conversation he is as charming as he chooses to be, and, while a persistent bachelor, he is a great favorite in society when he goes near it. His collection of Japanese antiquities is said to be the finest in the world. At his home in Springfield, O., where he has made and is making an enormous fortune out of the manufacture of water wheels, Mr. Bookwalter had collected art treasures from all over the ancient and modern world. Some years ago he brought most of his collection to New York and stored it. Some of it is now on exhibition in the Cincinnati centennial. Among his treasures are white cashmere shawls eighteen feet long and ten feet wide, which can easily be drawn through an ordinary finger ring.

This is the TOP of the GENUINE Pearl Top Lamp Chimney. All others, similar are imitation.

This exact Label is on each Pearl Top Chimney. A dealer may say and think he has others as good, BUT HE HAS NOT. Insist upon the Exact Label and Top.

FOR SALE EVERYWHERE. MADE ONLY BY GEO. A. MACBETH & CO., Pittsburgh, Pa.

MEN ONLY Cure for weakness, nervousness, lack of manly vigor, development, pay Blisters, etc. BOOK FREE. Erie Med. Co., Buffalo, N.Y. mar20deod&w1y

TAILORS.

T. BUCKLAND,

TAILOR,

Begs to announce to the citizens of Asheville that he is carrying on the tailoring business in

Room 18 Eagle Hotel Building,

up stairs, third floor, entrance next door to the post-office.

Special Attention to Repairing, Cleansing an Alteration.

D. R. McKINNON & CO.,

Beg to announce that they have opened their

Tailoring Establishment

with a fine selection of goods at prices to suit all, classes and by

Strict Attention

to business will do their utmost to please all who should favor them with

Their Patronage.

We also beg to intimate that we do

Ladies' Tailoring

in all the latest fashions, note the address,

NO. 33 PATTON AVENUE,

over Brown, Gudger & Co.'s store. an 12 dtf

French Broad Hotel

A. G. Halliburton, - Prop.

This Hotel is located within one hundred feet of the Western North Carolina Railroad Depot, and near to the offices of the Superintendent and the General Freight Agent of the W. N. C. R. R.

Good Fare. Comfortable Rooms

—ON—

REASONABLE TERMS.

—A—

FIRST CLASS BAR

is attached, where will be found at all times the best brands of

Liquors, Wines, Brandies, Cigars, Tobacco.

Telephone connection with Up-town. mch8 dtf

—AT—

THE SHOE ST

NO. 30, S. MAIN ST.

ASHEVILLE, N. C.

HERRING & WEAVER

Are offering inducements for a good share of patronage, both city and country trade. They carry the best makes of Shoes now on the market. Some of which are in Ladies' Burts, Soilers, Zeiglers, Evitt & Bros., E. R. Reed & Co.; in Men's Lilly, Brackett & Co., Hanan & Son, U. Hess & Bros., Heywood, W. L. Douglas, and others.

Their line of fine Silk Umbrellas, manufactured by Wm. A. Drown & Co., Philadelphia, expressly for their trade is the best in the city!

Come and see, also the best Hat that can be bought in the city, for the money.

You will consult your own interest by examining carefully the complete line of fine goods kept by

HERRING & WEAVER.

A LARGE LOT OF

ROSENDALE,
ROSENDALE,

PORTLAND,
PORTLAND,

AND OTHER,
AND OTHER,

HYDRAULIC CEMENTS,
HYDRAULIC CEMENTS,

JUST IN.
JUST IN.

CALCINED PLASTER.

PLASTERING HAIR AT 30cts.
PLASTERING HAIR AT 30cts.

NAILS and LOCKS.
NAILS and LOCKS.

All sold in large or small quantities at close margins.

BEARDEN, RANKIN & CO,

55 South Main St.

oct 4 dtf

W. O. MULLER & CO.,

No. 7 South Main street,

Asheville, N. C.

DEALERS IN

All kinds of Whiskies, Brandies, Wines Ale, Portes, Cigars, Tobacco, &c.; fine Kentucky Rye and Bourbon Whiskies a specialty.

DISTILLERS' AGENTS FOR

Pure North Carolina Corn Whiskey and Apple Brandy.

Pure Barley Malt Whiskey for medical purposes always in stock.

Sole agents and authorized bottlers of *"Anheuser-Busch Brewing Association' celebrated St. Louis Lager Beer for Western North Carolina.*

The following Brewings constantly on hand, in kegs and in bottles: Anheuser-Busch, Standard, Imperial Pale Lager and original Budweiser.

Goods delivered to any part of the city free. Prompt attention paid to all orders by mail. Telephone call No. 39.

Billiard Hall on 2d floor.

Sewing Without Labor.

A BOON TO WOMAN!

No More Nervous Prostration and Disease from Running Sewing Machines.

Three Times the Amount of Sewing Done that is Possible by Foot Power.

Sewing machines run by water motors are now on exhibition at the rooms of the Singer Manufacturing Company,

No. 62 South Main Street,

two doors South of Post Office. Ladies are invited to call and make tests by their own sewing on machines run by these motors. Satisfaction guaranteed.

W. S. CUSHMAN, A. W. LINDSEY, } Agents.

june 22 d3m

DAMON AND PYTHIAS

Our enemies in Asheville
Are going to be lost,
For we have determined
To mark our goods at cost.

"Within our gates" are calling
The buyers who procure
All that they need, at prices
Which may can e'er secure.

The history of Asheville
Can show no grander theme
Than Smith & Baird's rock-bottom house—
Twould make a glorious hymn.

Any pious gentleman
Should put it into rhyme,
He'd see they have succeeded
Because they don't give "time."

Now go to S. & B.'s when you
Want anything that's good,
They are O. K., and ever have,
Gilt-edged in Asheville's food.

PRICE LIST.

Good Coffee, from 5 to 7 lbs. for			$1.00
Granulated Sugar 10½ lbs		"	1 00
Brown " 14 "		"	1 00
Full Cream Cheese,	15c	per	pound
California Apricots,	25c.	"	can
" Pears,	25c.	"	"
" Cherries,	25c.	"	"
" Grapes,	25c.	"	"
Durkees Salad Dressing,	40c.	"	pint.
Worcestershire Sauce	25c.	"	"
Dess. Coconnut,	15c.		
Pine Apple Cheese	$1.00		each
Edam Cheese,	99c.		"
Cox Gelatine,	15c.		
Macaroni,	12½c.	per	lb.
Sublime Luca Oil,	35c.	"	pint.
Lea & Perrin's Sauce,	45c.	"	"
Lorget's Champion Corn,	15c.	"	can.
Best Catsup,	15c	"	bottle

Lemon, Vanilla, Rose and other Extracts from 10 to 30 cents.

Plum Pudding,	25c.	per	can

Oysters from 75c. to $1.60 per doz. cans Sardines, 7½c. to 15c. per can; French and American Oyster Bay Asparagus, 4 cans for 35c; 3 lb. Tripes, 20c; Hops, 5c; Spinach, 15c; Greated Pineapple, 25c; Columbia River Salmon, 15c; Jelly, 10c; Tapioca, 10c; Sage, 10c; Tea from 40c to $1.50; 3 lb. Tomatoes, 10c; Mackerel, 15c; Clams, 15c; Oat Flake, 7c. per lb; Oat Meal, 5c. per lb.

We have just received a car load of Daily Bread Flour, best on the market at $3.00 per sack. This flour we guarantee, or your money refunded.

The goods we offer are the best quality; bought from reliable houses in New York, and we offer housekeepers inducements to buy our goods and save your money.

Respectfully, etc.,

SMITH & BAIRD.

A Joint Canvass

To Begin Here at Once!

—AND—

Continue for 30 days!

on the great and important question of how

W. H. Lea

can sell goods cheaper than any house in the United States or any part of Georgia.

Just See!

Ladies' Corsets at 25c to $1 25,
Splendid Ginghams at 7½c to 10c,
Gents' Unlaundried Shirts at 45c to 90c,
For a Shirt warranted not to rip in 40 years!
All-Wool filled Tennessee Jeans at 30cts,
Graham's Home-Made Shoes in all grades and a new style in them at $2 50, worth $11 40 per pair.

Ladies' Dress Goods

I am filling orders from nearly every county in the State which proves what I say. Don't get fooled by cost advertisements, but if you want good new good at bargains, come and see me, I have about eleven thousand

Dos. Towels in linen goods from 75cts to $5 00 per dozen,
Plenty of Bleached and Unbleached Sheeting in 8-4, 9-4 and 10-4, cheaper than ever.
Ladies' Hose, Gents' Hose, Cravats, Collars, Cuffs,
Shoes! Shoes! Shoes! Shoes! Shoes!
Straw Hats from 4 cent up,
Table Linen, Napkins,
Butterick's Patterns, and *don't forget we give you* a Fashion Sheet Free, at

W. H. LEA'S

Spot Cash Store.

FIRE INSURANCE

FIRE, LIFE, ACCIDENT.

PULLIAM & CO.,

AT THE BANK OF ASHEVILLE,

ASHEVILLE, N. C.,

represent the following Companies, viz:

FIRE. CASH ASSETS IN U. S.

Royal Nevada of California,	$2,467,533
Continental of New York,	4,875,623
Hamburg Bremen of Germany,	1,129,604
London Assurance of England,	1,543,995
Niagara of New York,	2,207,492
Phoenix of Hartford,	1,667,698
Phoenix of Brooklyn,	5,064,179
St. Paul Fire and Marine of Minnesota,	1,340,061
Underwriters of New Orleans,	438,684
Western of Toronto,	1,039,232

Mutual Accident Association.

Mutual Life Insurance Co.

Real Estate Agency

—OF—

L. A. Farinholt,

Room 11, McLoud Building.

Having effected business arrangements with a number of large

REAL ESTATE

firms in the Northern and Eastern States as well as the Western and Southern States, my facilities for handling all classes of property are superior.

My list comprises some of the most

DESIRABLE PROPERTIES,

improved and unimproved, both for

SALE AND RENT,

in the city of Asheville.

I OFFER SOME

Special Bargains,

at present as the owners must raise money.

I offer 75 shares of Boilston mining stock, or will exchange for real estate.

A beautiful farm 200 acres, 3 miles from the city.

Apply to

L. A. FARINHOLT

ROOM NO. 11, MCLOUD BUILDING.

Parties having city property for sale can borrow money on same, if placed in my hands.

I have several small farms near Asheville, which I will sell CHEAP. sept 26 d1m

C. S. COOPER,

Real Estate Broker

—AND—

AGENT,

OFFICE NO. 8, North Court Square, Room No. 1, Up Stairs.

Makes Buying, Selling, Exchanging

—AND—

Renting Property a Business.

FOR SALE!

A splendid residence and large lot in Statesville, N. C., or will exchange for Asheville property.

Several business lots on Main street

Asheville, N. C.,

and others, near Cotton Factory,

ALSO

some very desirable new suburban property in

Five Acre Lots

outside, but near the city limits.

Improved and Unimproved City Lots

Houses for Rent, &c., &c.

No commissions on greater portion of above property.

—A—

Delightful Excursion!

ASHEVILLE TO HOT SPRINGS.

Round Trip Tickets—

ONLY $4.50!

Including a full day's board at the

ountain Park HOTEL.

Baths in Marble Pools and Porcelain Tubs are the finest and most luxurious in America.

The Hotel is

New and First-Class

In Every Particular.

Unexcelled in its Cuisine!

The Place is a Charming Spot, Nestled among, and sheltered by pine-clad Mountains, where there is no Fog, no dust, no malaria.

Pure and abundant water, and absolute perfect drainage.

BRIGHTER THAN EVER!

THE STAR OF BUNCOMBE
THE STAR OF BUNCOMBE

Grand Central Hotel.

937 ARRIVALS JANUARY AND FEBRUARY 1887.
2020 ARRIVALS JAN'RY AND FEBRUARY 1888.

THE MOST POPULAR $2.00 HOUSE —IN THE STATE.—

13,000 arrivals during the past year—more than every other hotel in the city.

WE BID FAIR TO REGISTER 25,000 —THIS YEAR.—

FIRST CLASS IN EVERY RESPECT!

Only hotel in the centre of the city.

GIVE US A CALL.

S. V. CHEDISTER & SON

NEW GOODS ARRIVING DAILY —Cheaper than ever before. Don't listen to our enemies, but call and see our goods and prices before you buy. "OLD CHIEF" is now at the helm to wait on you. mch 7 d12mos

HANFORD N. LOCKWOOD
ASHEVILLE

BROOM FACTORY.

First Broom Factory in the State of North Carolina.

BROOMS HAND MADE.

Special grades for Mills and Factories. Liberal discount on 12 dozen lots.

Also wholesale jobber of Notions. mch 1 d1aw&w6m

LEWIS MADDOX, Prest. C. M. LOUGHRAN, Cashier.

The Western Carolina Saving Bank,

ASHEVILLE, N. C.

Capital $50,000.

General Banking. Deposits Received. Exchange Bought and Sold.

Collections made on all accessible points.

THE SAVINGS feature will receive special attention. On all deposits in this department deposited for four months or longer interest at the rate of four per cent per annum will be paid.

Deposit your Dimes, you will soon have Dollars.

Open from 9 a. m. to 3 p. m. On Saturdays the Savings Department will be open from 5 p. m. to 7 p. m.

DIRECTORS:—M. J. Bearden, M. J. Fagg, J. E. Ray, J. E. Reed, R. B. Johnston, Edward H. Coleman, Geo. S. Powell, Lewis Maddox, C. M. McLoud. ma 3 d&w3mos

W. A. BLAIR & CO.,

WHOLESALE AND RETAIL

Furniture Dealers,

And Undertakers.

CHAMBER SUITS A SPECIALTY,

Boarding Houses and Hotels Furnished in Part or Entire.

WARDROBES, • SIDEBOARDS, • BED • AND • SINGLE • LOUNGES

Safes, Bedsteads, in fact everything required to furnish any part of a house, at prices to suit the purses of buyers.

The best line of BED SPRINGS in the city.

Parlor Suits a Specialty.

Nice line of Ladies Rockers for Christmas. Call and see our splendid stock of Parlor and Window Curtains. Respectfully,

W. A. Blair & Co.

No. 37 Patton Avenue.

We have the best Upholsterer and Cabinet Workman in the State, and are prepared to have the best work in this line done at short notice, and low

DOUBLEDAY & SCOT

24 & 26 NORTH PUBLIC SQUARE, Asheville, N.

KEEP THE LARGEST STOCK IN WESTERN NORTH CAROLINA OF

Sash, Blinds, Doors Mouling

PAINTS, WINDOW CORD and WEIGHTS, ROOFING PAPER LIME, PLASTERING HAIR

LATHS, SHINGLES, Etc.

Kindling Wood and a great variety of Building and Fencing Lumber.

We offer very cheap some odd sizes of Blinds and also Lumber suitable for and outbuildings

BUYING IN LARGE QUANTITIES STRICTLY FOR CASH WE ARE ENABLED TO OFFER GOODS AT

LOWEST PRICES.

Estimates promptly furnished and special sizes procured at short notice. mch 11 d12mos

FRANZ E. HARWELL,

THE LEADER IN LOW PRICES OF ALL KINDS OF

HOUSEHOLD GOODS,

Fine Furniture, Bedroom Furniture, Plain Furniture, Parlor Furniture, Cheap Furniture, Kitchen Furniture.

ALSO A FINE LINE OF

Baby Carriages, Water-Coolers,

CARPETS, MATTINGS, LAMPS, CLOCKS, MIRRORS ETC., ETC.

Our terms are to suit our customers in selling for cash or easy weekly payments. Don't forget to get our prices before purchasing elsewhere. CIC

NO. 6 NORTH COURT SQUARE.

aug 19 d&w6mos

COFFINS CASKETS AND BURIAL ROBES

EMBALMING A SPECIALTY.

All kinds of cases, for young or old, from plain to the finest, kept constantly on hand. Prompt attention given to all orders, day or night. Orders from abroad will receive prompt attention. We have also employed a first class undertaker of many years' experience, to take charge of this special feature of our business

W.A. BLAIR & CO

Residence, 39 Penland St. No. 37

ROUND KNOB

MINERAL SPRINGS HOTEL,

ROUND KNOB, N. C.

A NATURAL HEALTH AND PLEASURE RESORT

On the R. & D. R. R., one hour's ride from Asheville in the heart of the Blue Ridge two thousand feet above tide. Climate cooler in summer and warmer in winter than over the range. Hotel well appointed. Cuisine excellent. Open the year round. Fare reasonable.

The Mineral Springs, recently discovered number over one hundred and are near the hotel. They are of the following waters: IRON, ALUM and IRON, WHITE and RED SULPHUR, LITHIA and MAGNESIA. The tonic properties of the Light Sparkling Magnesia, Chalybeate and Sulphur waters are well known.

Physicians pronounce the LITHIA invaluable in "Brights" and other diseases of the Kidneys and Bladder, in Gout, Rheumatism, Venal, Calculi, Dyspepsia, &c. It acts directly on the several functions, &c. The ALUM and IRON WATER and the MASS or SALTS made from it a STANDARD REMEDY in diseases of the Nervous, Digestive Circulatory and Secretory Systems and a Specific in CERTAIN FEMALE COMPLAINTS. Analysis shows the WATER and MASS from ROUND KNOB to have the same medicinal virtues as those from the Bedford and Rockbridge Springs in Virginia. Waters shipped to any address should be used only by medical advice. Price 25 cents per gallon at the Springs. Packing and shipping at cost. Special terms to wholesale dealers and Druggists. Waters free to guests registered at the hotel.

ROUND KNOB MINERAL SPRINGS CO.,

aug 24 dtf ROUND KNOB, N. C.

BATTERY PARK HOTEL,

ASHEVILLE, N. C.

Open Throughout the Year.

SUMMER RATES FOR THE SEASON OF 1888.

May, June, July, August and September.

When a Room is Occupied by One Person:		When one Room is Occupied by Two Persons	
Per day,	$4	Per day,	$7
Per week,	$21 to $25	Per week,	$35 to $45
Per month of 4 weeks,	$75 to $90	Per month,	$120 to $150

Special rates to families. Above rates are governed according to location of rooms. Parlor suites and rooms with baths, extra.

aug 28 dtf JNO. B. KELF, Mgr.

MUSTANG LINIMENT IS FOR MAN & BEAST. PENETRATES MUSCLE & FIBRE TO THE VERY BONE.

MUSTANG LINIMENT CURES FOOT ROT, SHOULDER-ROT, SCREW-WORM AND SCAB IN SHEEP!

MUSTANG LINIMENT HEALS INFLAMMATION, OLD SORES, CAKED BREASTS & INSECT BITES!

MUSTANG LINIMENT CURES HOLLOWHORN, CAKED BAGS, GRUB & HOOF DISEASE IN CATTLE!

MUSTANG LINIMENT CURES SWINNEY, SADDLE AND HARNESS SORES IN HORSES & MULES!

MUSTANG LINIMENT SHOULD ALWAYS BE KEPT IN SHOP, KITCHEN, STABLE AND FACTORY!

MUSTANG LINIMENT CURES PILES, BURNS, CUTS, CORNS, BRUISES, CHILBLAINS & FROSTBITES

MUSTANG LINIMENT CURES RHEUMATISM, LAME BACK AND STIFF JOINTS. RUB IN HARD!