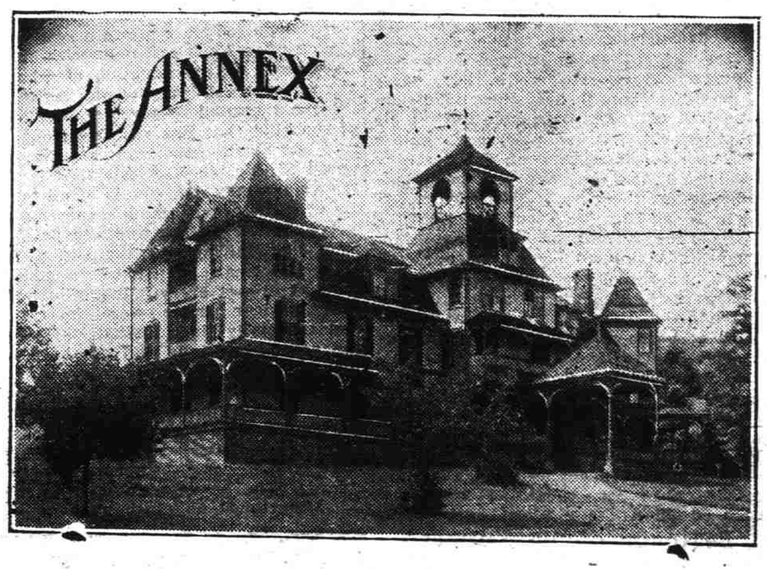


# Haywood White Sulphur Springs Hotel

Altitude 2850 feet. Finest Mountain Resort in the South. Highest railroad town east of the Rocky Mountains. 750 feet higher altitude than Asheville, N. C. The climate during the summer months is the most delightful in America. The air is light and invigorating. The nights during the warmer weather are cool and bracing.

For rates and information write

JAMES M. COPELIN, Prop., Waynesville, N. C.


# CONSUL GUDGER BACK FROM PANAMA

**Fighting Between Rebels and Government Troops Still Continues—Peace Probable in the Near Future.**

Hon. H. A. Gudger, United States consul to Panama has returned home for a brief stay. Mr. Gudger has spent the last fe wmonths on the isthmus, awaiting the outcome of events between the army of the Colombian government and the soldiers of the revolutionists. The department of Panama is about equally divided between each party, and this condition has existed for some time. There has been heavy fighting near Panama and Colon, but it is extremely difficult to obtain reliable information in regard to movements in the interior.

A force of United States marines was landed at one time to take charge of the railway along which the fighting was going on. After the defeat of the rebels by the government forces, the marines were withdrawn.

Mr. Gudger has frequently been within the lines of both sides, and invariabzly received kind and courteous treatment.. It is probable that the war will soon come to an end and peace will be restored, he thinks.

Mr. Gudger strongly favors building the isthmian canal at Panama, stating that the people are in favor of and friendly to it, and that it can be built much cheaper there than at any other point. Since leaving Panama, Mr. Gudger has received a cable from his son, Vice Consul Gudger, informing him that conditions have not changed since his departure. Mr. Gudger does not know just when he will return to the isthmus, as affairs there may be such as to require his immediate presence at any time.

# WAYNESVILLE

Special to the Gazette.

Waynesville, Aug. 28.—Mr. Jerry Smathers today purchased Mr. C. A. Pitchford's stock of groceries on Main street. Mr. Smathers went into the store to buy a cigar and incidentally asked Mr. Pitchford what he would take for his stock. Mr. Pitchford gave his figures, and he was immediately taken up. Mr. Smathers will assume control at once.

Mrs. J P. Knox and two little children returned yesterday from a visit to relatives east of the Ridge.

Rev. and Mrs. E. M Lightfoot have returned to their home at Orangeburg, S. C., after visiting Dr. and Mrs. J. Howell Way for several weeks.

Mr. J. G. Reeves has returned from a business trip to Jackson county.

Rev. Baylus Cade left this afternoon for Franklinton, where he was called by wire to conduct the funeral of John Y. McGhee, an old friend of his. While away Mr. Cade will visit Raleigh.

Mr. W. S. Adams left this afternoon for Webster where he is interested in a nickle mine.

Rev. E. S. Stone returned from Asheville this afternoon.

Rev. R. A. Sentell went to Canton today.

## A SMALL SCRAP

John Y. Jordan was arrested yesterday afternoon charged with an assault on A. P. Wilbar of Marshall. The two men were standing on Court square in conversation with others when the difficulty occurred and accounts differ as to what started the trouble. Mr. Wilbar received several blows in the face and considerable blood flowed, but the fight was cut off in its incipiency by the by-standers. Mr. Jordan gave bond for his appearance in police court this morning.


# TO-NIGHT TO-NIGHT

# At Riverside Park

## Venetian Fete Band Concert Illuminations, &c.


# Personals.

F. H. Smith of Mobile, Ala., is in the city.

Mrs. F. C. Pryor of Nashville is visiting in the city.

Mrs. T. H. Smith of Mobile, Ala., is visiting relatives on South Main street.

Mrs. J. Little Smith of Mobile, Ala., is in the city. She is staying at the Swannanoa.

Miss Patterson of Nashville is in the city for a few days' visit.

S. S. Linden of Union, S. C., was in the city yesterday.

E. H. Stewart of Roanoke is here for a day or two.

E. C. Trower of Norfolk was here yesterday.

W. S. Taylor arrived yesterday from his home in Wilmington, Del.

A. L. Crutchfield of Spartanburg was in the city yesterday.

S. Rosenthal of Baltimore arrived yesterday afternoon.

J. M. McMullin, jr., of Richmond came yesterday to be here a day or two.

Jerry Smith of Knoxville was in Asheville yesterday.

W. H. Flin of Clinton is in the city.

Howard Bloomer and sister of Detroit are in the city.

J. R. Widby of Lenoir was in the city yesterday.

C. E. Enemann of Toledo arrived yesterday to say several days.

J. H. Bloomer of Detroit was among the arrivals at the Swannanoa last night.

J. P. Bowie and Mrs. J. B. Bowie of Rome, Ga., came in yesterday afternoon. They are at the Swannanoa.

J. E. Gilmer of Charlotte was in the city yesterday.

R. C. Carrington of Atlanta is in the city for a few days.

B. C. Duncan of Granada, Miss., is here for several days' stay.

H. M. Gill of New Orleans came yesterday to be here the rest of the week.

A. S. Dunbar is in the city from Augusta, Ga. He came yesterday.

Townes Duncan of New Orleans arrived yesterday afternoon to spend several days in Asheville.

I. A. Avery of New York arrived in the city yesterday.

Miss Bertie Shipley of Athens, Tenn., is visiting friends in the city.

J. L. Griffith of Jacksonville, Fla., is at the Swannanoa.

Fred H. Cone of New York is at the Battery Park hotel.

Mrs. Charles A. Moore and Miss Lulu Moore are at Moorehead City.

Col. and Mrs. Woolsey and Miss Woolsey, who have been at Narragansett Pier several weeks, are now in New York.

## BLOOMSBURG'S CENTENNIAL

Bloomsburg, Pa., Aug. 28.—The founding of the town of Bloomsburg 100 years ago was celebrated today with an elaborate outdoor display. Visitors from all over the county and from adjoining counties as well thronged the streets. Bunting and the national flag adorned the streets and houses. The principal event was a street pageant of secret societies, soldiers, floats, automobiles and bands. The celebration will conclude tomorrow with a parade and tournament of firemen.

## SOLDIERS' MONUMENT IS DEDICATED

Janesville, Wis., Aug. 28.—The new soldiers' and sailors' monument was dedicated today in the presence of an immense throng, that included Grand Army visitors from Milwaukee, Madison and other parts of the state. The ceremonies were of an impressive character, and included music, addresses and the firing of a salute. The dedicatory oration was delivered by Bishop Samuel B. Fallows of Chicago.

## WISCONSIN LIBRARIANS MEET

Madison, Wis., Aug. 28.—Librarians and library trustees from various parts of Wisconsin, Minnesota, Iowa and other states of the middle west are attending the interstate conference which began its sessions here today in the state historical library building. The conference continues through Saturday. Among the subjects scheduled for discussion are the bookseller and the librarian, the book review, public d ocubrarian, the book review, public docuthe public, and the establishment of branches and extension of library service to rural communities. Frank N. Doubleday, the New York publisher, has accepted an invitation to address the conference tomorrow.

## BIG LOG ROLLING IN MISSOURI

Jefferson City, Mo., Aug. 28.—The meeting of the Central Missouri Log Rolling association, in progress here today, is one of the largest in point of attendance ever held by the Modern Woodmen in this part of the state. Head Consul W. A. Northcutt of Illinois and other visitors of note are in attendance, and the teams competing for the prizes come from Kansas City, Clinton, Sedalia, St. Charles, Mexico, Louisiana, Joplin and elsewhere throughout the state.

Admiration often ceases where understanding begins.


THE

# North Carolina Hot Springs

## MOUNTAIN PARK HOTEL,

### Hot Springs, N. C.

A STRICTLY HIGH CLASS HOTEL, in a beautiful park of [illegible] acres, surrounded by some of the grandest of North Carolina's famous mountains; with an incomparable climate, and hot mineral waters and baths, unsurpassed in the world. Only an hour's ride from Asheville, on the main line of Southern railway. Fine golfing, horseback riding and driving, tennis, bowling and various delightful amusements. Write us for illustrated booklet.

HOWELL COBB, Prop.

DON'T FAIL TO VISIT

# The Beautiful Sapphire Country

### Sapphire, N. C.

Parties who have traveled the world over say the Sapphire Country is the most beautiful mountain country in the world

FIRST CLASS HOTEL ACCOMODATIONS AT THE

Hotel Franklin.....at Brevard, N. C.
Fairfield Inn.....at Sapphire, N. C.
Sapphire Inn.....
The Lodge.....on Mt. Toxaway

Elevation of Hotels 3300 to 5000 Feet

The Finest Trout Fishing in the Country
75 Miles of Streams and Lakes Under Care of Expert

Write for booklets and rates to Manager of Hotels Sapphire, N. C., or call at city ticket office, Southern Railway, Patton avenue, opposite postoffice.

# For Interior Finish

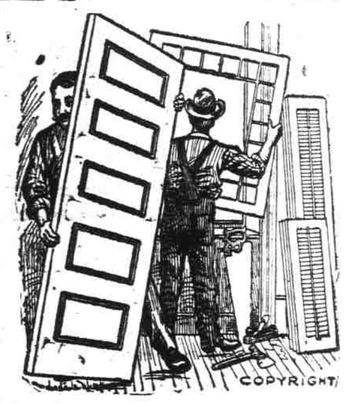


we offer you a choice of styles in door, sash and blinds wider than you will be able to find elsewhere.

Every piece made from choice selected stock and prices that will prove decidedly interesting.

## G. H. Lambert,

87 and 89 South Main street.


# WANTS

## MISCELLANEOUS.

LOST—Strayed or stolen—Collie from Swannanoa Hill. Answers to name of "Bingo." Return to Mrs. W. T. Penniman and receive reward. 1t

NOTICE—Accommodations for a few more boarders at Grand View House, Candler. Pleasantly situated among the beautiful mountains and only ten miles from Asheville on the Murphy branch. House 300 yards from depot. Address Mrs. O. B. Candler. 1t

VELVET CARPET—One beautiful velvet carpet, 34 by 20 feet; large enough for two rooms; never been on floor. If taken immediately will sell at great bargain. Fine enough for anybody. Apply at 204 Montford avenue. 1t

LOST—Small diamond ring. Reward if returned to No. 12 North Court square. 169-3t.

PRIVATE SALE—Three days, of bedroom sets, folding bed, secretary book case, wood heater, etc., etc., at lowest rates. 42 South French Broad ave. 169-3t.

LOST, STRAYED OR STOLEN—Llewellyn setter dog, seven years old, white and black ears and black spot on back, answers to name of "Mark." Ten dollars reward if returned to C. E. Abson, 144 Cumberland avenue. 168-6t.

ARDEN—To let from October first to June first, Furnished Cottage of nine rooms (five bed-rooms.) Healted by open fires and stoves. Stable. Address Box 6, Arden, N. C. eod. till Sept. 23.

LABOR BUREAU—For all kinds of help. Furnished on short notice. Satisfaction guaranteed. Write today. Lock Box 247, Asheville, N. C. tf

I AM ready to buy or sell, for cash only, second hand Furniture, Books, Watches, Pianos, Organs, in fact anything saleable. Storage space to rent. Call 68, South Main street, or 33 North Main street. W. H. Medd, general auctioneer.

WANTED—Collector and salesman. A good man that will devote all his time to business. Call or address at once The Singer Manufacturing Co., Court Square, Asheville, N. C. tf

## FOR SALE.

FOR SALE—A first class saddle pony horse. Cheap if bought at once. Owner leaving town. Address X. Y. Z., Postoffice. 3t

FOR SALE—Registered shorthorn heifers, thoroughbred Berkshire hogs and Southdown sheep. First class red top and timothy hay. Beef cattle and high grade heifers. Address C. Harvey Lance, manager, Rugby Grange Farm, Fletchers, N. C. No. 171 1 mo. eod.

FOR SALE—At a bargain, if taken at once, a two manual organ, with pedals in first class condition. Apply 36 Library building. 3t

FOR SALE—On account of health failing, fine business, paid net profit of 60 per cent. last year. Good location. Cheap rent. About $2,500.00 stock. Inquire at Gazette office. tf

## FOR RENT.

FURNISHED and Unfurnished Rooms at the college for families and ladies. tf

FOR RENT—Connecting rooms furnished for light housekeeping at No. 8 Grady street. eod. till Aug. 27.

FOR RENT—Two outside corner flats, 5 and 6 rooms; (1) 9 room house, (1) 8 room house—all modern improvements, (2) front offices on Court square. Apply to O. D. Revell No. 12 Barnard building.

## BOARDING.

BOARD—Pleasant rooms with board. One sixty-one North Main street. Phone No. 678. MISSES [illegible]

BONNIVIEW TERRACE—[illegible] western slope of Battery [illegible] and only five minutes walk [illegible] postoffice. Persons looking for [illegible] comforts while away, and [illegible] fare at reasonable rates, [illegible] Bonniview unsurpassed in Asheville. Phone No. 805. Mrs. Chas. G. M[illegible] 128 Haywood street.

NOTICE.

By virtue of the power of sale contained in a certain deed of trust made by T. J. Perkinson to the undersigned trustee, dated May 2, 1892, and registered in the office of the Register of Deeds for the county of Buncombe, North Carolina, in book of Mortgages and Deeds of Trust, at pages 266 [illegible] to which reference is hereby made, by reason of default having been made in the payment of the indebtedness secured by said deed of trust, and the power of sale therein contained [illegible] came operative, the said undersigned trustee will on Monday the 29th day of September, 1902, sell at public auction for cash, at the court house door in Asheville, county of Buncombe, state of North Carolina, the following described piece or parcel of land: Beginning at a stake at the intersection of Bailey and Silver streets and Northeast corner of Lot No. 1 as laid on Plat of Shelby Park, and runs with the Western margin of Bailey street [illegible] feet to a stake in Lorick's line. Northeast corner of lot No. 2 and Lorick's; thence Southward with Lorick's line, Northwest line of Lot No. 2, 60 feet to a stake in Lorick's line; thence Northward in a line parallel with the Western margin of Bailey street to a stake in Southern margin of Silver street; thence Eastward with Southern margin of Silver street 60 feet to a stake in Bailey street and the beginning. Being same lot this day conveyed to T. J. Perkinson by J. J. Campbell.

O. D. REVELL,
Trustee.

August 27, 1902.
Sem-W. Aug. 29, Sept. 5, 12, 19, 26, and Oct. 3.

If you own a calf that bawls all night, what do you suppose the neighbors are thinking about? Imagine they are saying nice things about you.—Atchison Globe.