A Canadian Newspaper and Its Editors

LIEUT. COL. MORRISON, D.S.O.
EDITOR OF THE CITIZEN

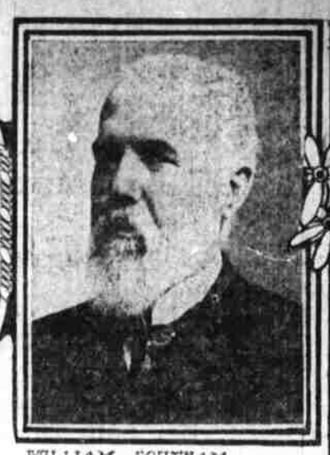

WILLIAM SOUTHAM,
PRESIDENT OF THE SOUTHAM CO. (LTD) PUBLISHERS OF THE CITIZEN

T. D. FINN,
MANAGING NEWS EDITOR, THE CITIZEN

R. M. MAC LEOD
CHIEF PARLIAMENTARY WRITER, THE CITIZEN

FREDERICK DAVY
CENTRAL CANADA EDITOR, THE CITIZEN

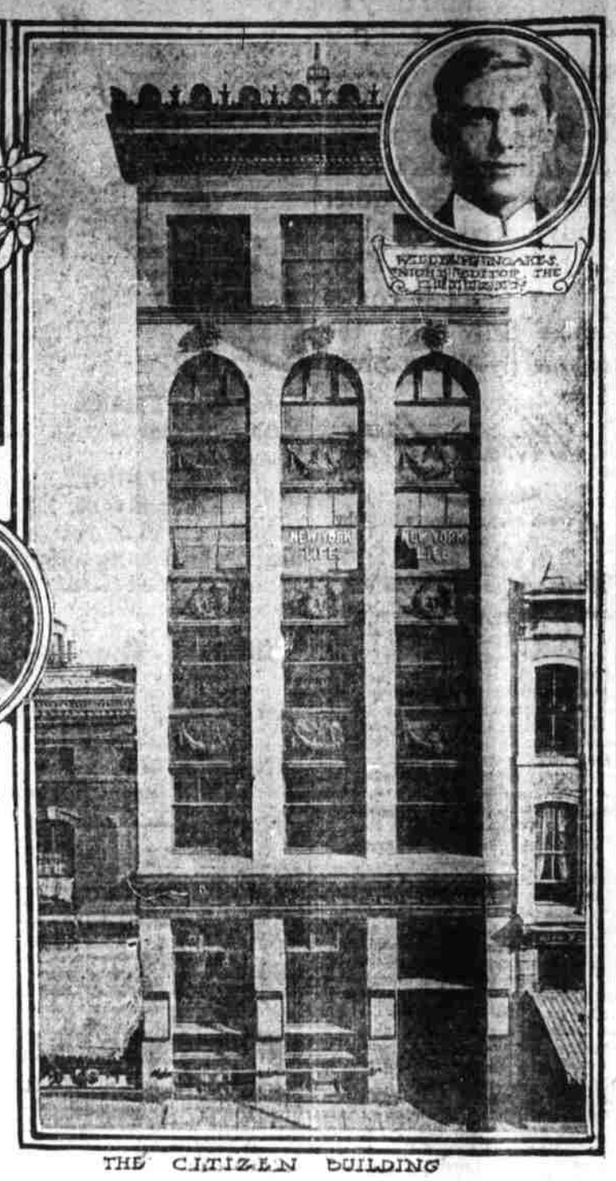

THE CITIZEN BUILDING

AMUSEMENTS

[illegible]

Ottawa, Ont., Nov. 28. The Dominion of Canada is well served in its newspapers. Generally speaking the Canadian press exhibits the best traditions of the British and the enterprise of American journalism, striking what is claimed to be the happy medium.

Though the Dominion federation was only consummated in 1867, some of the leading papers were founded in the early part of the last century and some are more than a hundred years old. They vary in politics from the so-called Conservative journals, which are no good in our eyes but perhaps, in the aforesaid independent fight, the large majority may be classed as independent party organs which, while firmly maintaining the games to either of the "two historic parties" maintain the right to play the role of the candid friend on important points of policy.

Of the latter class is the Citizen, perhaps the ablest newspaper in the capital, which for nearly three score and ten years has adhered to the principles of conservatism. It publishes morning, evening and semi-weekly editions and is the only morning daily between Montreal and Toronto. The Citizen is one of the string of Canadian daily newspapers controlled and published by Southam, Limited, of which Mr. William Southam is president. The active management of the Citizen is in the hands of Messrs. Wilson and H. S. Southam, sons of the president.

The editor in chief is Lieutenant Colonel Morrison, a well known military man and journalist, who served with some distinction with the Canadian troops in the South African war, being mentioned in dispatches by Lord Roberts and awarded the cross of the Distinguished Service Order.

Mr. T. D. Finn is managing news editor on the daily edition of the Citizen. Mr. Noakes is night editor, and Mr. Frederick Davy editor of the Central Canada citizen, the agricultural edition of the paper.

Mr. R. M. Macleod, the Citizen's chief parliamentary writer, is one of the most versatile and accomplished men who sit in the press gallery of the Dominion house of commons. He is also the Canadian correspondent for Reuter's. During he located in Canada Mr. Macleod had been at Panama in the days of the old French Isthmian Canal enterprise, had engaged in a treasure hunt on Cocos Island and had taken part in other unusual adventures.

[illegible]

Monday, Dec. 6, Isle of Spice—Matinee and Night

[illegible]

Chamberlain's Colic, Cholera and Diarrhoea Remedy is today the best known medicine in use for the relief and cure of bowel complaints. It cures griping, diarrhoea, dysentery, and should be taken at the first unnatural looseness of the bowels. It is equally valuable for children and adults. It always cures.

THE GREAT LAWYER.

Theory That He Is Born and Not Made Is Asserted.

Washington Post.

[illegible] Rise of investigation and [illegible] diplomas. All courts [illegible] are responsible each [illegible] "What is [illegible] democracy? And how are these [illegible] What is [illegible] and [illegible] authority [illegible] says that he must have a collegiate [illegible] and get his law learning in a school also he should get experience [illegible] other than a law lawyer [illegible] not much of that.

One opinion is that lawyers are born, not made. Unless one have the head mind, all the colleges and all the study in the world will not make a lawyer of him, and if he be endowed with the head mind he will rise to be a great lawyer, although he never [illegible] a college. Abraham Lincoln was one of them.

Robert Burns never went to college. Yet he ranks among the great poets of all the world. Henry Clay, of Kentucky, never attended a school. Yet he was the equal of any lawyer our country has produced, a great lawyer, one who understand the philosophy, the science of [illegible]

All the study in the world, in school or out of colleges, and all the speeches the court room can supply will not reveal the philosophies of the great principles of our jurisprudence and yet your greatest lawyer, however much he understands the reason of the rule, must make himself acquainted with the history of the rule when it was established and the conditions that called it into being.

John Marshall was not a learned lawyer. He was not versed in the precedents as Story was or as any other one of his associates on the Bench was, but he knew the principle and applied it to every case and he cared not whether there was precedent or not. If there was, all well and good; if there was not, he established the precedent. Your "case lawyer" can give no opinion offhand. He must search the precedents, but your great lawyer applies the philosophy of the law to given facts and he flings precedents to the winds if they be contrary to his conception. Hence from the bench we have "leading cases."

The late William Lindsay, when on the Supreme bench of Kentucky, rendered an opinion about rents for the occupancy of real estate, or something of that kind—for this paper is a layman and cannot hope to be versed in the nomenclature of the profession. Judge Lindsay adjudicated in reversal of the precedents of America since its first settlement by the Anglo-Saxon and in reversal of the precedents of England for centuries, and today his decision is a precedent and is cited as conclusive authority in the court of Great Britain.

Lindsay never attended a law school. He did not have to. He was a natural-born lawyer.

Gertrude E. Curtis, of Bradford Pa., is the first colored woman dentist. She passed the final examination in the College of Dental Surgery, in Philadelphia, with high honors, and intends to begin active practice without delay.

The authorities of the Brazilian state of Sao Paulo have made arrangements with leading Japanese provision merchants to dispose of 7,500 bags of coffee during the next three years.

AMERICAN CRACKERS.

Pilot Bread the First Variety Made in the United States.

Bakers' Weekly.

The best cracker produced in the United States so far as known, was pilot or ship bread, a large, round, coarse, crisp affair, which supplied the demand of the merchant marine for an article of food that would, unlike ordinary bread, keep for a prolonged period.

Later another variety was originated, the cold water cracker, which differed from the first chiefly in its smaller size, more compact texture and greater size, more compact texture and greater hardness. For a long time these two were the only goods known to the trade.

They were both made of unleavened dough, mixed and kneaded by hand and each cracker was rolled out and shaped separately before being placed one at a time, on a long handled sheet iron shovel or peel, and transferred in order to the floor of the oval shaped oven then in use. It was not until some time later that raised or fermented dough was used in the manufacture of crackers, and it is only within the past seventy years that any great variety has been produced.

Prof. Hansen, of the South Dakota Agricultural college, who has made a new and hary rose for Dakota by crossing, says that women in their gardens might do a great deal of such work that would bring good results and at the same time give them delightful employment.

"Were you successful the first time you ran for office?

"No," answered Senator Sorghum. "My experience was not an unusual one. I had to keep on trying until the opposition put up a candidate who was even more unpopular than I was."—Washington.

THE IDEAL REMEDY

For subduing all inflammations and Congestions, Croups, Colds, Catarrh, Bronchitis, Burns, Scalds, Itching Piles, etc., is Vick's Croup and Pneumonia Salve. It's simply the greatest and best. 25c, 50c and $1.00. 13

An Ideal Hair Restorer

Wyeth, Chemist and Scientist, discovered in Sage and Sulphur the same nourishment supplied by nature to the roots of healthy hair.

No More Gray Hair
No More Dandruff
No More Baldness

WYETH'S SAGE AND SULPHUR HAIR REMEDY

We guarantee WYETH'S SAGE and SULPHUR HAIR REMEDY to remove dandruff, stop itching of the scalp, prevent the hair from falling out, promote the growth of the hair, and to **restore faded and gray hair to natural color** or refund the price.

A Wonderful Cure

My hair was getting quite gray and falling out rapidly, and I was troubled with a terrible itching of the scalp. My head was full of dandruff. I heard of your Sage and Sulphur for the hair. I got a bottle and used it, and almost at once was benefited by it. A few applications relieved the itching, my hair stopped falling out and gradually came back to its natural color. It is now a nice dark brown color, soft, glossy and pliable. MRS. E. A. HOGE, Sharon, Mercer Co., Pa.

Price 50c. and $1.00 a Bottle
At All Druggists

If your druggist does not keep it send the price in stamps to the
WYETH CHEMICAL CO.
76 Cortlandt St., N. Y. City
and you will receive a large bottle express prepaid.

For Sale and Recommended by
Smith's Drug Store.

Catarrh Cured

Bad Breath, Ringing in the Ears, Deafness, Hacking Cough and Spitting Quickly Cured.

Botanic Blood Balm.
The Remedy which Cures Catarrh by Killing the Catarrhal Poison and Purifying the Blood.

You must not neglect discharges of NAUSEATING YELLOW MATTER from the Ear, Nose and Throat.

CATARRH IS NOT ONLY DANGEROUS in this way, but it causes ulcerations, death and decay of bones, kills ambition, often causes loss of appetite, and results to general debility, idiocy and insanity. It needs attention at once. Cure it by taking BOTANIC BLOOD BALM (B. B. B.) It is a quick, radical, permanent cure because it rids the system of the poison germs that cause catarrh. At the same time BLOOD BALM (B. B. B.) purifies the blood, does away with every symptom of catarrh. B. B. B. sends a tingling flood of warm, rich, pure blood direct to the paralyzed nerves, and parts affected by catarrhal poison, giving warmth and strength just where it is needed, and in this way making a perfect, lasting cure of catarrh in all its forms.

When we say that B. B. B. cures we mean a real cure and this we guarantee. B. B. B. has cured thousands of catarrh cases—even the most deep-seated kind—after every other treatment had failed.

BOTANIC BLOOD BALM, (B. B. B.) is pleasant and safe to take; composed of pure Botanic ingredients. SAMPLE SENT FREE by writing Blood Balm Co., Atlanta, Ga. SOLD BY DRUGGISTS, or sent by express, At $1 PER LARGE BOTTLE, with complete directions for home cure.

THE PRICE

On our invisible bifocals Lenses will surprise you.

All who have been fitted by us are very much pleased with them.

F. K. Gardner
Eye Specialist. Manufacturing Optician
Nos. 9-10-11 Drhumor Bldg.
Cor Church St. and Patton Ave.

DIRE DISTRESS

It Is Near at Hand to Hundreds of Asheville Readers.

Don't neglect a aching back.

Backache is the kidney's cry for help.

Neglect hurrying to their aid

Means that urinary troubles follow quickly

Dire distress, diabetes, Bright's disease.

Profit by an Asheville citizen's experience.

S. F. Miller, 30 Turner street, Asheville, N. C., says: "At times I suffered so severely from kidney complaint that I was laid up for several days. There was a dull ache across my loins, extending into my souhlders and a scalding sensation frequently attended the passages of the kidney secretions. My eyesight became impaired I was unable to rest and as a result I felt tired and worn out during the day and did my work only through an effort. I used a number of remedies and consulted physicians but did not succeed in finding relief until I procured Doan's Kidney Pills at Dr. T. C. Smith's drug store. They ended the trouble in a short time and improved my geenral health. I publicly recommended this remedy in 1903 and now, after five years have elapsed, I am pleased to reiterate every word I then said, as my cure has been permanent."

For sale by all dealers. Price 50 cents. Foster-Milburn Co., Buffalo, New York, sole agents for the United States.

Remember the name—Doan's—and take no other.

RARE COPY OF POE.

Manuscript Now Worth Thousands Picked From Waste Paper Basket.

Philadelphia Dispatch to New York Times.

J. Pierpont Morgan's purchase for $3,800 of a first edition of a 32-page pamphlet containing two of Edgar Allan Poe's prose stories, "The Murders in the Rue Morgue" and "The Man That Was Used Up," bring to mind the fact that the original manuscript of one of the stories mentioned is the property of the Drexel institute of this city, to which it was presented by the late George W. Childs. Mr. Childs paid $200 for it about 30 years ago.

"The Murders in the Rue Morgue" appeared originally in Graham's Magazine, published in this city back in the forties. A young printer employed in Mr. Graham's office at the time was the late J. M. Johnston, a great admirer of Poe, and afterward an editor on the staff of the Lancaster Intelligencer. After the story had been put into type and the manuscript discarded Johnston recovered it from the waste basket.

For many years the manuscript had a precarious existence. Mr. Johnston after his removal to Lancaster opened a photograph gallery in that city, in which he operated until the outbreak of the civil war, when he enlisted in the Seventy-ninth Pennsylvania infantry. During his occupancy of the gallery the building was twice partly destroyed by fire, and, although nearly everything else was consumed, the Poe manuscript, which had been kept in a portfolio in a closet, was preserved.

Years afterward, at housecleaning time, an ancient and apparently worthless manuscript was thrown by some member of Mr. Johnston's family into a rubbish heap in the back yard of his home, and would have been carted away if a neighbor had not picked it up and returned it to its owner. Mr. Johnston then had the pages bound within leather covers. He sold the manuscript to Mr. Childs for $200. It is now worth many thousands.

The kind of virtue that makes a big noise over itself can't stand much more of a test.

10¢ Castor-Lax 25¢
CASTOR OIL IN POWDER
RAISES LESS IT IN BOTTLE TASTELESS AND ODORLESS ADDED TO ANY LIQUID OR FOOD
BEST AND SAFEST LAXATIVE KNOWN

A Shoe for Gentlemen

THE Steadfast SHOE

HAND LASTED SILK FITTED

"IT'S THE SHOE THAT MAKES THE BRAND WORTH CALLING FOR"

Made by SMITH-BRIDGE SHOE CO. (Inc.), Lynchburg, Va.

You have but to examine a pair of Steadfast shoes and you will detect the superior features of style and quality in them that you will not find in other shoes that sell for fully 25 to 50 per cent. more money. Steadfast patterns are modeled along lines that cannot be duplicated from the ordinary shoe stock. They have an elegant, graceful appearance not found in any except made-to-order shoes costing from $10.00 to $15.00 per pair. The leather in Steadfast shoes gets its testing before you wear it. The process of hand lasting is severe, and flanky or poor leather will not stand it.

Call and examine them thoroughly Carried in tans, patent leather and all the stylish dull leathers.

GEO. W. JENKINS,
Dry Goods, Notions Clothing and Shoes.
20 South Main St. Asheville

The Palace

Complete Change Thursday.

PAUL BAUWENS, Singing, Dancing.

HARDY & D'ALMAINE, Talking, Singing and Musical.

GAYETY

An unusually strong bill including

SING FONG LEE

A noted Violinist having played before many of the crowned heads of Europe.

BABY ESMOND
The Child Actress.

New moving pictures, etc. Regular matinee 3:30 p. m. Night as usual 7:45 p. m.

Wachovia Loan & Trust Company

Statement at Close of Business November 16, 1909.

RESOURCES.		LIABILITIES.	
Loans and Bonds	$4,406,022.01	Capital	$ 600,000.00
Real Estate, Furn. & Fixt.	133,492.74	Undivided Profits	212,155.36
Cash in Vault and Banks	816,776.42	Deposits	4,544,135.81
Total	$5,356,291.17	Total	$5,356,291.17

General Banking, Trust, Savings and Insurance Departments.

T. S. MORRISON, Vice-Pres. and Chairman. W. B. WILLIAMSON, Cashier.

Board of Managers—T. S. Morrison, W. B. Northp, Fred Kent, Judge J. C. Pritchard, W. T. Weaver, Col. R. Bingham, J. M. Westall, S. Lipinsky, T. F. Davidson, T. W. Raoul, Col. D. M. Hodges.

SCOTCH NOVELTIES.

You no doubt would like to see the latest vogue in Men's wear. Gray tones in soft finish Scotch and English Worsted and Wool Suitings are extremely popular. We have them.

LOGAN
Merchant Tailor, 14 North Pack Sq.