The Daily Bulletin.

VOL. VII.—NO. 1249.] CHARLOTTE, N. C., SATURDAY, MAY 16, 1863. [$6 PER ANNUM

BY TELEGRAPH.

[TELEGRAPHED FOR THE ASSOCIATED PRESS.]

From Richmond.

RICHMOND, May 14.—No news from Fredericksburg to-day.

Passengers report that large volumes of smoke was seen this morning in the direction of the Yankee camps.

The aggregate number of wounded brought here since the 1st May, is seven thousand one hundred, of which three thousand have since returned to duty.

The retaliation resolutions adopted by Congress provides that every commissioned officer who shall command any negroes in military service against the Confederate States, or aid them in any military enterprise in said service, shall, if captured, be put to death, and that negroes, when captured in arms against the Confederate States, shall be dealt with according to the present or future laws of any State.

The Montgomery Advertiser, in speaking of the crop prospect in that State, says:

"We have it from good authority that in some portions of Alabama—and we presume the same is true in regard to other States—the breadth of land in wheat is so great, that the few inhabitants left in those sections of country will not be able to save the entire crop. The importance of this subject would justify the Government in detailing men from the army to assist in the work of harvesting; but this will not be necessary if the planters in the counties formerly devoted to the culture of cotton will send some of their surplus hands to aid their neighbors. If they will do this, they will thereby be enabled to procure a supply of wheat for themselves, benefit those portions of the country which have been drained of their laborers by the war and render a lasting service to the country and the cause." Planters in every section of our country should lend each other a helping hand when necessary.

THE TRAITORS.—It is reported that about two hundred of the enemy recently captured near Rome, Georgia, by Gen. Forrest, are Alabama traitors. They have deserted the cause of the Confederacy, proved false to their own State, and turned their backs upon their homes to join the invaders of the South. No punishment is too great for such wretches. They are utterly abandoned and degraded, and if justice has her own they will speedily grace the gallows. Mean and despicable as the plundering Yankees are, they are angels of light as compared with the craven scoundrels who have turned against their own mother, and engaged in the work of robbery and outrage on their neighbors. The troops from the North should be paroled, but the tories should be turned over to the civil courts of the Confederacy, to be tried for treason. They have forfeited their lives and should be made to pay the penalty of their crime.—*Montgomery Advertiser.*

Response to Lincoln's Fast.

The good Book says the prayers of the wicked are an abomination, etc., and the Savannah *Republican* thinks it has never been more strikingly illustrated than by recent events. Lincoln ordered a forward movement in Virginia, and simultaneously, but to precede, a day of national humiliation, fasting and prayer. The papers inform us that the religious appointment was religiously observed especially in the Abolition capitol. The armies of the North then moved forward, and we have Heaven's response in the late glorious victory for the Confederate arms.

It follows, that Lincoln must be brought to doubt either the efficacy of prayer or the righteousness of his cause. We should take it that he is staggered, for the more he prays and "pegs away," the worse he is whipped.

WHEAT CROPS.—We have just conversed with a gentleman direct from Alabama who informs us that the wheat in the portions of that State which he visited, is now in "dough," and that it does not need any more rain to ripen it. In two or three weeks at furtherest it will be ready for harvesting.

He further states that the yield will be unprecedently large. This is cheering news to many who have been living on a short allowance of flour.

The wheat crops down the M. & W. R. R. are fine. They are not quite so forward as those we spoke of in Alabama; but they will soon be beyond the reach of the casualties to which a wheat crop is subject. It will not be six weeks before flour will be as plentiful in this country as it was ever known to be. And then what a fall in prices!—*Atlanta Intelligencer.*

A CHAPLAIN'S BADGE.—The Chaplains of the army in Tennessee have adopted as a badge the Maltese Cross [illegible], yellow, about an inch in diameter, worn as a Major's star on the collar, on each side. They use also the Staff buttons and grey cloth with black facings and trimmings, like Surgeons.

The New Orleans *Delta* reports the capture of the United States gunboat *Cayuga* and the killing of the Captain.

Miscellaneous.

Three doors of Vallandigham's house had to be broken open before he was taken.

The Washington *Chronicle* says that the preparations for the enforcement of the Enrollment Bill are nearly complete.

Rev. Mr. Parks, a Catholic priest, has been arrested at Parkersburg, West Virginia, charged with being in communication with the enemy.

The War Department has ordered that no extracts from rebel papers which contain news unfavorably to the Union cause shall be telegraphed from Washington.

Rev. Mr Martin, a Maryland Copperhead, residing opposite Alexandria, has been arrested for treasonable practices, and, with his whole family, sent across the lines.

The Supreme Court of Minnesota has decided that the law passed by the Legislature of that State, suspending the privilege of all persons who are aiding the rebellion, prosecuting and defending actions in any of the courts as unconstitutional and void.

The ship Punjaub, from Calcutta, reached London April 26th. She was captured March 14th in lat. 9. long. 31 W., by the Alabama, but the cargo being British property, was released, and the vessel bonded in the sum of $85,000.

The Democrats of Maine will hold their State Convention to nominate a candidate for Governor, at Portland, on the 18th of June. The Copperheads having been silenced, to a great extent, in that State, a war Democrat will probably be nominated on whom the party will unite.

A correspondent of the Herald, describing the Yankee trip to Port Royal, Virginia, says: "Negro slaves who were offered their freedom, refused to come over with our troops. One small store was broken open by the boys, who confiscated about a hundred dollars of Confederate money, ladies' shoes, pocket combs and fancy goods."

GEN. FORREST.—The Atlanta papers say this intrepid chieftain is again in the saddle in another chase after the Yankees. It is said that he has mounted the 5th Georgia and other reinforcements on the captured horses, and gone towards Talladega in pursuit of another raid.

SUPERIOR WRITING INK,
MANUFACTURED BY
DANIEL & THOS. LEDWELL,
CHARLOTTE, N. C.

WE ARE MANUFACTURING INK IN LARGE QUANTITIES and of a superior quality.

It may be found for sale at the BULLETIN Office.

Prompt attention given to all orders addressed to THOMAS LEDWELL,
May 15, '63—tf Charlotte, N. C.

STENHOUSE & MACAULAY,
Wholesale Grocers and Commission Merchants,

AT their old stand, on Trade Street, keep constantly on hand a well selected stock of FAMILY GROCERIES. Orders for Flour, Corn, Bacon, &c., promptly and carefully filled.

Also, Cotton in lots, suitable for factories; 700 boxes Tobacco, various grades.
J. S. STENHOUSE,
May 15, '63—d1y, ALLEN MACAULAY.

CHIEF ENROLLING OFFICE,
8th Congressional District,
SALISBURY, N. C., MAY 13, 1863.

NOTICE is hereby given to all whom it may concern, that all exemptions granted to conscripts, belonging to the 8th Congressional District, engaged in the manufacture of salt are hereby revoked. All such persons will promptly report themselves in person to Colonel Peter Mallett, Commandant Conscripts, N. C., at Camp Holmes, near Raleigh, or they will be advertised and treated as deserters. Also, all conscripts of the 8th Congressional District, for whom applications for detail or exemption have been filed, as laborers in making salt, especially the employees of H. G. Springs, (Mecklenburg Salt Company, operating in S. C.,) and of J. K. Harrison, (in Horry District, S. C.,) must be promptly returned to Camp Holmes, near Raleigh, or they will be advertised and treated as deserters.

Lieut. JESSE R. McLEAN,
En. Officer, 8th Con. Dist.

CHIEF ENROLLING OFFICE, 8TH CON. DISTRICT.
Salisbury, May 13, 1863.

THE attention of all Militia Officers in the 8th Congressional District, is respectfully called to the above, and they are hereby REQUESTED to collect and return to camp without delay, all conscripts whom they may know to be engaged in making salt, wherever they may be, except those employed by the State Salt Commissioner.

Lieut. JESSE R. McLEAN,
Enrolling Officer 8th Congressional District.
may14'63-d6

C. & S. C. AND A. T. & O. R. R.

ON and after Wednesday May 13, 1863, passenger trains making close connections with adjoining roads will run as follows:

Mail Train through from Statesville to Columbia, Daily.

Leave Statesville at	5.00	A. M.
Arrive Charlotte, "	8.30	"
Leave Charlotte, "	9.00	"
Arrive Columbia, "	5.00	P. M.
Leave Columbia, "	7.30	A. M.
Arrive Charlotte, "	3.30	P. M.
Leave Charlotte, "	3.50	"
Arrive Statesville, "	7.30	"

Accommodation Train, from Charlotte to Columbia. Daily.

Leave Charlotte, at	7.15	P. M.
Arrive Columbia, "	5.10	A. M.
Leave Columbia, "	6.00	P. M.
Arrive Charlotte, "	3.50	A. M.

THOS. R. SHARP,
May 13'63-dtf General Superintendent.

HORSES STOLEN.

WAS stolen from my stable, near Gibsonville, N. C., on the night of the 27th instant, TWO HORSES—one Claybank horse, very large, blind in left eye, and a small iron gray Mare, with good eyes, and her fore-top having been recently trimmed. When the horses were taken, the thief also took a collar and bridle for each horse, with the cover of my wagon.

I offer a reward of FIFTY DOLLARS for the return of my horses to me, with or without evidence to convict the thief—or for any information leading to the recovery of the horses. My address is Gibsonville, N. C.
May 9, '63—tf. EZEKIEL MAY.

SHOE PEGS! SHOE PEGS!!

THE undersigned, as agents for the Manufacturer, keep constantly on hand a large stock of Shoe Pegs of all the various sizes, which we offer to the trade at Manufacturer's prices. Orders solicited. BIATT & STANTON,
may 16'63-1aw3m Greensborough, N. C.

BUSINESS DIRECTORY
OF THE
City of Charlotte, N. C.

CONFEDERATE GOVERNMENT OFFICES AND OFFICERS.

Commandant Naval Station—Catesby Ap. R. Jones; office at Navy Yard, south side Trade street, corner A and Trade streets.

Acting Executive Officer—John Owens; office at Navy Yard.

Paymaster—John Johnson; office at Confederate States Mint, south side Trade street.

Surgeon—Charles H. Williamson; office at Naval Store, south side Tryon street.

Chief Engineer—H. Ashton Ramsay; office at Navy Yard.

Naval Storekeeper—Wm. H. Peters; store south side Tryon street.

Quartermaster Confederate States Army—R. J. Echols, A. Q. M.; office south side North Carolina Railroad depot.

Commissary Confederate States Army—Capt. E. M. Lowe, A. C. S.; office east side Trade street.

Transportation Officer—Rev. G. M. Everhardt; office at Quartermaster's Department.

Medical Purveyor—James T. Johnson; office at North Carolina Military Institute, south side Town.

Confederate States Depository—A. C. Williamson, C. S. D.; office in Court House, Trade street, corner Trade and Church streets.

Government Cotton Buyer—L. S. Williams, G. C. B.; office east side Trade street, between Tryon and College streets.

CIVIL CORPORATION OFFICERS.

Mayor—Robt. F. Davidson; office south side Tryon street.

Clerk Council and Town Treasurer—Thos. W. Dewey; office at Branch Bank of North Carolina.

Town Marshal and Tax Collector—M. W. Robinson; office at Mayor's office.

POWDER WORKS.

North Carolina Powder Manufacturing Co.—S. W. Davis, President; office north side Tryon st., corner of Tryon and 4th streets.

HOTELS.

Mansion House—South side Tryon street.

Kerr's Hotel—South side Tryon street.

Terrer' Hotel—Opposite North Carolina Railroad depot.

Ackerman's Eating Saloon—south side North Carolina Railroad depot.

HOSPITALS.

N. C. Hospital, No 10—Located southern part of town, on grounds of North Carolina Institute; R. K. Gregory, M. D., Surgeon in charge.

SOLDIERS ASSOCIATION.

Soldiers Aid Society—Office north side Tryon street; Mrs. M. A. Osborne, President; Miss M. A. Alexander, Secretatary and Treasurer.

RAILROADS.

Charlotte & South Carolina Railroad—Depot south end of town. Leaves for Columbia at 9 a. m., and 7.15 p.m., daily; arrives at 8.50 a.m., and 3.30 p. m.

Atlantic, Tennessee and Ohio Railroad—Depot south end of town. Leaves 3.50 p. m.; arrives 8.30 a. m., daily.

North Carolina Central Railroad—Depot south end of town. Leaves 6.20 a. m., and 5.40 p. m. daily; arrives 5.15 a. m., and 5.15 p. m.

Wilmington, Charlotte & Rutherfordton Railroad—Depot east end of Tryon street. Leaves 8 a. m., daily; arrives 3.15 p. m.

MISCELLANEOUS.

Express Office—Office north side of Tryon street; L. F. Bates, resident Asst. Superintendent; T. D. Gillespie, Agent; J. C. Burroughs, Money Clerk; Thos. W. Dewey, Asst. Clerk.

Telegraph Office—At office of Express Company; Chas. Beardsley, Chief Operator; George E. Denby, Asst. Operator.

Post Office—Chas. Overman, P. M.; office north side Tryon street. Open at 9 a. m.; close at 2½ p. m.; open again at 4½ p. m.; close at 5 p. m.; open at 6½ p. m.; close at 7½ p. m. *Sundays.*—6½ p. m.; close at 7½ p. m. Northern Mail closes at 8 a. m.; Northern Mail closes at 4 p. m.; Western and other Mails at 7 a. m.

Court House—East side Trade street, corner of Trade and Church streets.

Jail—North side Tryon street, corner Tryon and 6th streets.

Mint—Corner Trade and Mint Streets.

Charlotte Female Academy—East side of town, on College street.

Fair Grounds and Buildings—Southern end of town.

Treloar's Hall—North side of Tryon street.

CHURCHES.

Episcopal Church—Rev. G. M. Everhardt, Pastor; north side of Tryon street, corner of Tryon and 7th streets.

Presbyterian Church—Rev. J. L. Kirkpatrick, acting Pastor; east side Trade street, corner of Trade and Church streets.

Methodist Church—Rev. Dennis J. Simmons, Pastor; north side Tryon street, corner Tryon and 6th streets.

Baptist Church—Rev. R. W. Griffith, Pastor; B street, corner B and 7th streets.

Lutheran Church—Rev. G. D. Bernheim, Pastor; east side 7th street, corner 7th and College streets.

St. Peter's (Catholic) Church—Rev. Dr. Joseph O'Connell, Pastor; south side Tryon street, corner Tryon and 3d streets.

NEWSPAPER OFFICES.

Daily Bulletin—Office north side Tryon street.

Catawba Journal—Office north side Tryon st.

Western Democrat—Office west side Trade st., second floor.

North Carolina Whig—Office east side Trade street, corner Trade and College streets, second floor.

BANKS.

Branch Bank North Carolina—North side Tryon street; Jas. H. Carson, President; Thos W. Dewey, Cashier; S. L. Kiddle, Teller.

Bank of Charlotte, south side Tryon street; J. J. Blackwood, President; —— ——, Cashier; W. A. Williams, Teller.

INSURANCE OFFICES.

North Carolina Mutual Insurance Co.—Thos. W Dewey, Agent; office Branch, Bank North Carolina.

North Carolina Mutual Fire Insurance Co.; Greensboro' Mutual Fire Insurance Co.; Fayetteville Mutual Fire Insurance Co.; Ashville Mutual Fire Insurance Co.; Charlotte Mutual Fire Insurance Company. *Stock Insurance.*—Lynchburg, Va., Hose and Fire Insurance Co., Georgia Home Insurance Co.; Alabama Insurance Co.; Insurance Co. Valley of Virginia; Insurance Co. State of Virginia; Southern Insurance Co., Savannah, Ga.; Florida Home Insurance Company; Georgia Life Insurance Co.; Petersburg Savings and Insurance Co.; Gulf State Insurance Co.; Merchants' Insurance Co., Richmond; Firemens' and Merchants' Insurance Co., Petersburg—E. Nye Huthison, Agent; office corner Tryon and Trade streets.

Office of Secretary and Board of Trustees Davidson College; Mecklenburg Salt Co.; Ayr Oil Co.; corner Tryon and Trade streets; E. Nye Hutchison, Agent and Secretary.

FOUNDRIES, &C.

Government Naval Works—south side Trade street, corner Trade and A streets.

Charlotte Foundry—South side College street.

Sash, Door and Blind Factory—South side College street, corner College and 4th streets.

Wilkes' Flour Mill—Sixth street, corner 6th and A streets.

County Auctioneer—S. A. Harris.

COPPERAS.

TAYLOR & ASBURY are now prepared to furnish by the ton or otherwise, a fine article of Copperas, superior to any English offered in market. Druggists and Apothecaries supplied with a chemically pure article. Address
TAYLOR & ASBURY,
May 2, '63—dtf Charlotte, N. C.

☞ The Charleston Courier, Savannah News, Augusta Constitutionalist, Montgomery Mail, Richmond Enquirer and Columbia Guardian will copy once each week for two months, and forward bills to advertisers, with copy of paper containing advertisement.

BONES, BONES.

WANTED—At the "Budkill Gold Mine," a large quantity of Bones, for which the highest market price will be paid. All sized lots taken. May 9, 63—d1m*

OIL FOR SALE.

LUBRICATING, Painting, and Tanners' OIL, made of refined rosin oil—a superior article. Apply to JOHN HUTCHINSON,
May 7, 1863—1m Company Shops, N. C.

SPINNER WANTED.

The highest wages will be paid a first class Mule Spinner, on application through this office.
March, 17 '63—dtf.

MERCHANT TAILORING.

THE undersigned having located two doors South of the MANSION HOUSE, Charlotte, N. C., is prepared to fill all orders in his line of business, such as Military and Citizens Clothing, Caps, Lace, Buttons, &c., &c.

A liberal share of the patronage of the public is respectfully solicited, as all orders entrusted to my care will be promptly and faithfully filled. I have competent workmen, and can compete with any other establishment in giving a "good fit," and I warrant my work to give entire satisfaction.

Mr. R. M. ROBINSON, an experienced cutter, is engaged in this establishment, and he will be pleased to wait upon his friends.
J. A. CALDWELL.
March 13, 1863—3

TO STOCK RAISERS.

BLACK HAWK MORGAN.

Any person wishing to raise fine stock will find this HORSE, during the Spring season, at the stable of A. B. Davidson, Esq., Mondays, Tuesdays and Wednesdays, and the remainder of the week at the stable of the subscriber, in Gaston Co. Season commencing 9th March.

PRICE—$15 a leap; $20 per season.

Insurance $30.

Mares will be kept at 50c per day.

All care will be taken to prevent accidents, but the subscriber will not be responsible for them.

All persons parting with mares will be held responsible for the insurance.
J. S. DAVIDSON.
Mch. 12, '63-tf

NORTH CAROLINA POWDER MANUFACTURING COMPANY.

The Mills of this Company, located 12 miles West of Charlotte upon the Catawba River, are now in full operation with a good supply of material. All orders from any section of the Southern Confederacy for fine rifle and sporting Powder, as also orders from Rail Road Contractors, Miners and others for Blasting Powder will be promptly filled.

Address Charlotte, N. C.,
S. W. DAVIS, Prest.
March 10, 1863—dtf

SUBSTITUTES WANTED.

Two able bodied men, over Conscript age, who may be able to enter the service, are wanted and will be employed by gentlemen not liable, but who are desirous to contribute in the defence of their country and its institutions. For particulars apply to the Editor of the "BULLETIN," who has been authorized to negotiate.
March 3, 1863 tf

MORE NEW GOODS.

50 dozen Linen Cambric HANKERCHIEFS just received and for sale at
KAHNWEILER & BRO.
Feb 27, 1863—tf

BLACK ALPACCA.

A splendid article, just to hand at
KAHNWEILER & BRO.
Feb 27, 1863—tf

WANTED.

Immediate employment will be given to eight or ten good, sober and industrious hands to work in the North Carolina Powder Mills. S. W. DAVIS, Pres.
Feb 26, '63-tf

ATLANTIC, TENN. & OHIO R. R.

Prepayment must be made on all Freights going up this Road at this point, when not paid south of this.
JAS. DANIEL, Agent.
Feb 18, 1863—tf

A. W. ALEXANDER,
DENTIST.

Offers his professional services to the public. He is prepared to execute all operations belonging to Dentistry.

Office opposite Kerr's Hotel, in Brawly Building, 2d floor, North corner room.

OFFICE HOURS.—From 9 a. m. to 12 m., and from 2 p. m. to 5 p. m.

I take pleasure in recommending Dr. Alexander, to my patrons. Having confidence in his skill, I have authorized him to operate on the teeth of my own Family.
Feb. 20-dtf. E. H. ANDREWS.

CHARLOTTE & S. C. RAILROAD

WANTED to hire, FIVE SLAVES for the Charlotte & S. C. Railroad Company.
A. H. MARTIN, Agent.
Feb. 18, 1863—tf

TO COTTON PLANTERS.

I HAVE BEEN APPOINTED BY THE SECRETARY of the Treasury, Chief Agent for the purchase of Cotton for the Confederale Government within the State of North Carolina, and will pay for the same in 7 per cent. Bonds or Cash.

Sub-Agents visiting the different parts of the State, buying in my name, will have written certificates of appointment.

By order of the "Secretary of the Treasury," all Cotton purchased by myself, or my Agents, on and after the 15th day of March, 1863, will be paid for in 7 per cent. Bonds or Cash, and not 8 per cent. Bonds as stated in a former advertisement. Up to that time, however, the 8 per cent. Bonds will be furnished as stated.

Patriotic citizens are now offered an opportunity to aid the Government by selling to it their Cotton rather than to private capitalists.
LEWIS S. WILLIAMS.
Charlotte, March 20, 1863—tf

☞ The Charlotte Democrat, Fayetteville Observer, Wadesboro Argus, Raleigh Register and the Goldsboro Tribune are requested to copy the above until forbid.

STOCK FOR SALE.

25 SHARES of Atlantic, Tennessee & Ohio R. R. Stock for sale.
Apply to M. L. WRISTON,
Oct. 8, '62-dtf. Treasurer.

FOR GENTLEMEN.

BROWN English HALF HOSE, Extra Quality. At KAHNWEILER & BRO.
March 28 '63-dtf.

SAM'L J. LOWRIE
Attorney at Law.
CHARLOTTE, N. C.

☞ Office in Brawley Building, opposite Kerrs Hotel.
Feb. 13 1863 1y

WANTED.

2 or 3000 lbs. good soft SOAP, for which the cash will be paid, either in Charlotte or at the Factory. T. R. TATE,
Oct. 9'62-d w. tf.

NOTICE.

On account of age and infirmity, I will sell my HOTEL in the Town of Monroe, Union county, N. C.; Also the furniture and fixtures, stables, offices, &c., all of which are new and in complete order. The Wilmington and Rutherfordton Rail Road runs through the town and this is the only Hotel in the place. Also three town lots besides, lying near the Hotel. Also a good plantation, having 75 acres of fresh open land, joining the town. Any person desirous of purchasing will find me at any time ready to show the property and willing to dispose of it on very favorable terms.
JAMES BICKET.
Monroe, N. C., Feb 12, 1863—twtf

NOTICE.

All persons indebted to Fullings & Springs, by note or account, are hereby notified to call upon Wm. M. Grier, Ex-Sheriff, and make immediate settlement.
J. M. SPRINGS,
Jan 29, 1863—tf

FOR SALE.

The Toll House and Lot on the Statesville Plank Road, near the property of Jno. J. Blackwood, Esq. Apply to
WM. JOHNSTON.
January 28, 1863 tf

IMPERIAL TEA.

A small quantity of this most delicious Green Tea for sale by the single pound at
Jan. 17-dtf. THE BOOK STORE.

Charlotte Foundry
And Machine Shop.

HAVING purchased from J. A. Fox the above establishment, the undersigned begs leave to call the attention of the public to the fact that he is now ready to fill every order for making Steam Engines, Cotton and Tobacco Presses, and every description of Machinery. All kinds of Castings in Iron, Brass and other metals made at short notice and reduced prices. Particular attention given to the making and repairing of Threshing Machines, Horse Powers, Cotton Gins, Mill Works and Agricultural Work of all kinds. Blacksmithing, Job, Wagon Work, and Horse-Shoeing done with dispatch. Old Iron, Brass and Copper Castings bought at the Foundry or taken in exchange for job work. All kinds of Wood Turning also done.
apr 28-tf JOHN M. HOWIE.

TO RENT.

That handsomely fitted up Store, known as China Hall, one of the best locations in Charlotte may be rented the ensuing year. For terms, &c., apply to Dr. HAYS.
Dec. 25, '62—tf.

WILLIAMS & OATES

have this day associated with them in the *Merchantile and Commission business,*
LEWIS W. SANDERS.
The style of the firm will hereafter be
WILLIAMS OATES & Co.

All persons indebted to the late firm of Williams & Oates will please call and settle up, as we wish to close our old business.
Dec. 2-tf.

WILMINGTON, CHARLOTTE & RUTHERFORD RAILROAD.

ON and after the 10th of November, the Passenger Train will be run on this Road (Western Division) daily (Sundays excepted) as follows:

GOING WEST.

ARRIVE		LEAVE
	Charlotte	8.00 A. M.
8.48 A. M.	Tuskaseege	8.51 "
9.23 "	Brevard	9.28 "
9.54 "	Sharon	9.59 "
10.23 "	Lincolnton	10.30 "
11.15 "	Cherryville	

GOING EAST.

ARRIVE.		LEAVE
	Cherryville,	12 M.
12.45 P. M.	Lincolnton	12.55 P. M
1.19 "	Sharon	1.24 "
1.50 "	Brevard	1.53 "
2.25 "	Tuskaseege	2.28 "
3.15 "	Charlotte	

Passengers are required in all cases, without exception, to purchase tickets, wherever there are ticket agents, and also to furnish the right change, as the Company cannot procure change for every one. An omission to do either subjects the party to an extra charge of 25 cents, which the conductor is strictly required to collect.

By Order,
V. A. MCBEE,
Acting Master of Transportation.
Lincolnton, Oct. 30, 1862.

FAMILY FLOUR FOR SALE.

AT the Charlotte Flouring Mills can be had Family, Superfine and fine FLOUR, SECONDS, SHORTS and BRAN.
Also, MEAL and GRIST.
JOHN WILKES,
Charlotte Flour Mills.

ELEGANT SHOES FOR SALE.

Very neat French Calf BOOTEES for Ladies.
Pegged Calf Bootees, (light) for Ladies.
Pegged Goat Skin Bootees for Ladies.
Gent's High Cut Scotch, neatly made.
Elegant pegged and sewed BROGANS, double sole.
A fresh arrival of Shoe PEGS, to sell by the quart, sizes 4-8, 5-8, 6-8 and 7-8,
Also, a lot of SHOE KNIVES.
JNO. F. BUTT,
Mint Street, Charlotte, N. C.
Feb 18, 1863—dtfc

J. S. PHILLIPS.
Merchant Tailor.

HAVING located in Charlott respectfully solicits a share of public patronage.

A complete assortment of Cloths, Cassimers and Vestings always on hand, which will be made to order at the shortest notice, after the latest fashion.

Shop three doors South of the Mansion House.
sept. 19 tf

FLOUR MILL FOR SALE.

The subscriber having entered into a contract for building the Rail Road from Danville to Greensboro, is desirous of devoting his whole time to that work, and offers his STEAM MILL for sale. The property is situated in the town of Charlotte, on the North Carolina Rail Road, has six run of Mill Stones and the Flour manufactured has a high reputation throughout the Southern Confederacy.

It has also a Barrel Factory, with improved Machinery, and Cooper shops attached, which will be sold with the Mill or separately.
JOHN WILKES.
August 28, '62—tf.

WHEAT AND CORN WANTED.

THE planting community will take notice that their Wheat and Corn Crops will be purchased at the Charlotte Steam Flouring Mill, at market prices. Those having Wheat and Corn for sale may find it to their advantage to call at the Mill before closing a sale.
JOHN WILKES & CO
aug 1, 1860-1y Charlotte Flour Mill

MANSION HOUSE.
CHARLOTTE, N. C.

THIS well known and popular House has been leased by the undersigned, who has commenced putting it in summer condition, and is now prepared to accommodate transient or permanent boarders upon as liberal terms as the times will admit.

His larder is well supplied, and all other comforts, conveniences or necessities are in ample abundance, and he flatters himself that entire satisfaction will be given to all those who may favor him with their patronage.

His large experience is a sufficient guarantee of his qualifications as a host and caterer for the appetite of the public.

☞ An omnibus will always be found in waiting on the arrivals of the several trains to convey passengers to this House or elsewhere in the city. WM. P. MOORE.
june 5 '62-d1m

Removal.

THE subscriber begs to inform the public that he has removed his Shop to No 4 *GRANITE ROW*, where he is prepared with a full stock of

GOODS FOR MEN'S WEAR,

To supply all who may favor him with a call. Having secured the services of one of the best Cutters in the South, he feels satisfied that he can please the most fastidious.
Oct. 9-tf J. S. PHILLIPS.

CHARLOTTE, April 24th, 1863.

THE undersigned would respectfully call the attention of all concerned to the following extract from "Order No. 8" issued by Col. Peter Mallett, Commandant Conscripts, N. C.

"IV. Applications, for the detail of employees of QUARTER MASTERS, COMMISSARIES, and SURGEONS must be made to the BUREAU of CONSCRIPTION through the HEADS of their respective DEPARTMENTS."

LT. JESSE R. McLEAN, P. A. C. S.
En. Off. 8th, Con, Dist.
April 25, 1863.—d6.

P. S.—My address is Salisbury, N. C.

☞ Salisbury Watchman, and Western Democrat copy one time.

COMFORT.

WE are manufacturing to order for Gentlemen wear the regular "CONGRESS GAITER," also a beautiful article of Gaiters for Ladies, the most comfortable and elegant Shoe for Summer now worn, at
WILLIAMS & GRAY'S.
☞ One "Fine Shoe Maker" wanted.
March 26, 1863 tf.

LAST NOTICE! SAVE COSTS!

ALL persons due me by note or account will settle the same, BY CASH, on or before the 12th day of May. I am obliged to have the cash, and those failing to comply will find their notes in the hands of an officer for collection. Those having claims against me will present them for settlement. W. TRELOAR.
m'63—d5.

NOTICE.

All Freight charges not advanced within the last two months, will be increased 25 per centum on the Charlotte & South Carolina and Atlantic, Tennessee & Ohio Rail Roads on and after the 6th instant. All Agents will act accordingly.
WM. JOHNSTON, Pres't.
Oct. 8, 1862—tf.

CHARLOTTE DRUG STORE.
E. NYE HUTCHISON & Co

Opium, Morphine, Quinine, French Brandy, Old Port Wine and Castor Oil, (by the gallon,) Indigo, Castile Soap, Sup. Carb Soda, (by the keg,) Calomel and Nitrate of Silver. Jones, Campbell & Lister received.

(perfectly dry) for which 50 cents a pound will be paid by.
E. NYE HUTCHISON & Co.,
Charlotte, June 3—tf Druggist.

Office Charlotte & S. C. R. R. Co.

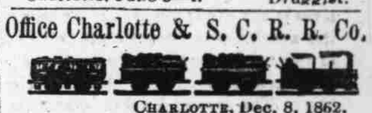

CHARLOTTE, Dec. 8, 1862.

The semi-annual dividend of this Company will be paid on application at this office. The Coupons and Bonds due January next will also be paid on presentation to the undersigned.
A. H. MARTIN, Agent.
Dec 8, 1862—tf

WANTED,

At the North Carolina Powder Mills, 10,000 White Oak and Chesnut STAVES of the following dimentions: 4½ inches wide by 2 inches thick and 36 inches long.
S. W. DAVIS, Pres.
Charlotte, N. C., Nov 17, 1862—tf

SUPERIOR SEWING SILK.

The subscriber has just received an invoice of the very best ITALIAN SEWING SILK, which he offers to the public at 12½ cents per skein.
J. S. PHILLIPS.
Feb 14, 1863—dtf

HOUSE AND LOT FOR SALE.

THE undersigned will sell at public auction, on the first Thursday in April, 1863, the property known as MONTAMGNA FEMALE SEMINARY, in Mt. Pleasant, N. C., consisting of dwelling house with ten large rooms and other out-buildings. Also, one of Chickering's Pianos, Carpeting, and other School Furniture. Terms made known on day of sale. Stockholders especially requested to attend the sale.

L. G. HEILIG,
PAUL MILLER, } Committee.
A. FOIL,
March 4, 1863—10t*

PRINTERS' INK MANUFACTURED
BY
B. A. RANDALL,
MARIETTA, GEORGIA.

BOOK, NEWS AND COLORED INKS, of an excellent quality, and warranted equal to the best Northern make.

BOOK INK at 60 cents to $4 per lb.

NEWS INK at 75 cents per lb.

COLORED INKS at $1 to $8 per lb., in half pound and pound cans.

☞ Every paper inserting this advertisement for one month and sending me a copy of their paper, will receive pay for the same upon purchasing three times the amount of their bill from me.
March 26, 1863—1m B. A. R.

PLANT SUGAR CANE.

YOU can get sugar cane ground at my Foundry, as I am making the Mills, and will have one on hand for that purpose.
J. M. HOWIE.
April 25 '63—d1m—*

TEA! TEA! TEA!

A SPLENDID ARTICLE OF YOUNG HYSON in any quantity, from half pound to full Chests, at $10 per pound.
KAHNWEILER & BRO.
March 21, 1863—tf

25 DOLLARS REWARD.

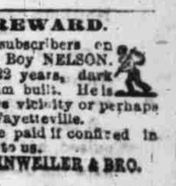

RANAWAY from the subscribers on the 17th inst., their Boy NELSON. Said Negro aged about 22 years, dark complection, not tall but slim built. He is supposed to be lurking in this vicinity or perhaps has made his way towards Fayetteville.

The above reward will be paid if confined in any jail, or delivered safely to us.
KAHNWEILER & BRO.
April 20 '63-tf