North Carolina Whig.

Tuesday : : : : : : : : April 23, 1861.

MASS MEETING
OF THE
SOUTHERN RIGHTS PARTY
AT NEWBERN!

The Southern Rights Party of the County of Craven, feeling that the present condition of our national affairs demands that the friends of the South in North Carolina should take counsel of each other, have determined to hold a

MASS MEETING IN NEWBERN

on the 25th and 26th of April, preparatory to the Great Mass Meeting of the party in the State at Charlotte, on the 20th of May, and cordially and earnestly invite and urge the friends of the South in every county in the District to assemble with them on that occasion.

STATE OF NORTH CAROLINA.

A PROCLAMATION,
BY JOHN W. ELLIS,
GOVERNOR OF NORTH CAROLINA.

WHEREAS: By Proclamation of Abraham Lincoln, President of the United States, followed by a requisition of Simon Cameron, Secretary of War, I am informed that the said Abraham Lincoln has made a call for 75,000 men to be employed for the invasion of the peaceful homes of the South, and the violent subversion of the liberties of the people, constituting a large extent of the whole population of the late United States: And, whereas, this high-handed act of tyrannical outrage is not only in violation of all constitution law, in utter disregard of every sentiment of humanity and Christian civilization, and conceived in a spirit of aggression unparalled by any act recorded history, but it is a direct step towards the subjugation of the whole South, and the conversion of a free Republic, inherited from our fathers, into a military despotism, to be established by worse than foreign enemies on the ruins of our once glorious Constitution of Equal Rights.

Now, therefore I, John W. Ellis, Governor of the State of North Carolina for these extraordinary causes, do hereby issue this, my proclamation notifying and requesting the Senators and Members of the House of Commons of the General Assembly of North Carolina, to meet in Special Session at the Capital, in the City of Raleigh, on Wednesday, the first day of May next. And I furthermore exhort all good citizens throughout the State to be mindful that their first allegiance is due to the Sovereignty which protects their homes and dearest interests, and their first service is due for the sacred defence of their hearths, and of the soil which holds the graves of our glorious dead.

United action in defence of the sovereignty of North Carolina, and of the rights of the South, becomes now the duty of all.

Given under my hand, and attested by the Great Seal of the State. Done at the City of Raleigh, the 17th day of April, A. D., 1861, and in the eighty fifth year of our Independence.

JOHN W. ELLIS.

By the Governor,
GRAHAM DAVIS, *Private Secretary.*

HORNETS NEST RIFLE COMPANY.

This gallant company under command of Capt. Lewis S. Williams, left this city on Thursday night, the 18th inst., en route for Fort Caswell, below Wilmington. They numbered about 60 strong; all seeming determined to do their duty toward the maintance of the Black Republicans. If any of the Lincolnites should chance to come in contact with the "Hornets" they will have a greater need for the Scotch Cap and Mutrey Cloak than old Abe had for it, on his underground tour from Pittsburg to Washington.

PARADE ON MONDAY.

On Monday last, the following companies paraded in this city: Mecklenburg Dragoons, Charlotte Greys and Sharon Riflemen. The ranks were well filled and the manœuvering excellently executed. Lookout Abe! the Hornets of '76, have been aroused and will sting like h—l.

TROOPS FOR VIRGINIA.

We learn that two regiments of South Carolinians, and three companies of Georgians, left on Sunday, the 21st inst., for Virginia.

☞ Our main head left us on Thursday night for the seat of war; as private in Capt. Williams' corpse—our readers, will therefore, excuse our lack of reading matter in this issue.

HAPPY TRIUMPH OF SURGICAL SKILL.—Dr. J. F. King, of this town, performed, on the 5th inst., the very interesting and intricate operation of extracting a stone from the bladder of a child three years and five months old. The stone weighs 503 grains, and is about the size of a small hen's egg. Its surface is generally smooth, save a few angry prominences on one end, which, with the astonishing bulk, must have caused a degree of agony such as we can hardly conceive a child of that tender age capable of enduring. The child's fretfulness from incidental pain showed itself about two years since, and the nucleus from which this irremovable mass originated must have had its formation either in the fœtus or very soon after birth. The patient is doing remarkably well, is comparatively free from suffering, and seems quite happy to its delivery from a source of inexpressible anguish.—*Washington Dispatch, 19th inst.*

Col. George Little, of Raleigh, has declined the office of Marshal for the District of North Carolina tendered him by Mr. Lincoln.—*Wilmington Herald.*

MONTGOMERY, April 17.—The Government has received an offer for the whole fifteen million loan from New Orleans.

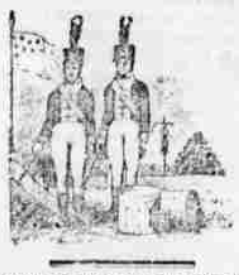

PROCLAMATION OF PRESIDENT DAVIS.

MONTGOMERY, April 17.

The following proclamation was issued to-day.

A Proclamation by the President of the Confederate States of America:

Whereas Abraham Lincoln, the President of the United States, has by proclamation announced the intention of invading this Confederacy with an armed force for the purpose of capturing its fortresses and thereby subverting its independence, and subjecting the free people thereof to the dominion of foreign power; whereas it has thus become the duty of this Government to repel the threatened invasion and to defend the rights and liberties of the people by all the means which the laws of nations and the usages of civilized warfare place at its disposal.

Now, therefore I, Jefferson Davis, President of the Confederate States of America, do issue this my proclamation, inviting all there who may desire by service in private armed vessels on the high seas to aid this Government in resisting so wanton and wicked an aggression, to make application for commissions or letter of marque and reprisal, to be issued under the seal of these Confederate States. And I do notify all persons applying for letters of marque, to make a statement in writing, giving the name and a suitable description of the character, tonnage and force of the vessel, and the name and place of residence of each owner concerned therein, and the intended number of the crew, and to sign said statement and deliver the same to the Secretary of State, or to the Collector of any port of entry of these Confederate States, to be by him transmitted to the Secretary of State. And I do further notify all applicants aforesaid, that before any commission or letter of marque is issued to any vessel, the owner or owners thereof, and the Commander for the time being, will be required to give bond to the Confederate States, with at least two responsible sureties, not interested in such vessels, in the penal sum of five thousand dollars, or if such vessel be provided with more than one hundred and fifty men, then in the penal sum of ten thousand dollars; with condition that the owners, officers and crew who shall be employed on board such commissioned vessel, shall observe the laws of these Confederate States, and the instructions to them for the regulation of their given conduct; that they shall satisfy all damages done contrary to the tenor thereof by such vessel during her commission, and deliver up the same when revoked by the President of the Confederate States.—And I do further specially enjoin on all persons holding offices, civil and military under the authority of the Confederate States, that they be vigilant and zealous in discharging the duties incident thereto.—And I do, moreover, solemnly exhort the good people of these Confederate States, as they love their country as they prize the blessings of free Government as they feel the wrongs of the past and those now threatened in an aggravated form, by those whose enmity is more implacable because unprovoked, that they exert themselves in preserving order, in promoting concord, in maintaining the authority and efficiency of the laws, and in supporting and invigorating all the measures which may be adopted for the common defence, and by which, under the blessing of divine Providence, we may hope for a speedy, just and honorable peace.

In testimony whereof, I have hereunto set my hand and caused the seal of the Confederate States to be affixed, this seventeenth day of April 1861.

By the President.

(Signed) JEFFERSON DAVIS.
R. TOOMBS, Sec'y of State.

Married.

In this place, on the 17th inst., by the Rev. R. H. Griffith, Mr. JAMES HARTY to Miss EMMA K. ROSS, daughter of Dr. F. M. Ross.

NEW ADVERTISEMENT.

THE
Latest News!

A LARGE STOCK OF DRY GOODS just received. Selected by one of our firm in

BALTIMORE.

We bought for Cash at PANIC PRICES, and will sell for CASH very low.

Our usual stock of

Hardware, Hats, & Shoes,

on hand—very cheap;

Bonnets and Mantilas,

have been received. Give us a call.

BROWN, TATE & CO.

April 22, 1861. 3t

S. T. Wriston,

MANUFACTURER of, and dealer in Plain and Japanned Tinware, Stoves, Wooden Ware, Brooms, Brushes, &c., in South wing of Springs' Corner Building.

Job Work, such as roofing, Guttering, &c. done with despatch

Ordinance of the Town of Charlotte.

THAT the volunteers hereinafter enrolled for Patrol under the supervision of a committee consisting of R. F. Dickson, S. A. Coleen, S. A. Harris and Wm. J. Yates, be now enrolled by the Board of Commissioners, as a Patrol force for the Town of Charlotte, and that the same committee be continued by the Board of Commissioners, and invested with full power to divide the Patrol off for nightly duty; and any person failing to do Patrol duty when detailed by said Committee and duly notified by the Town Constable or other authorized person, or failing to procure a substitute acceptable to the Captain of the Patrol, shall be fined FIVE DOLLARS, to be recovered as other fines and penalties fixed by the Town, and in default of the payment of said fine, or the recurring of the same, then and in that case be imprisoned at the discretion of the Mayor.

Passed April 7th, A. D. 1861.

W. A. OWENS, Mayor.
Thos. W. Dewey, Town Clerk.
April 16, 1861. 4t

New Goods! New Goods!!

NEW GOODS!!!

ENORMOUS LOW PRICES.
PRICES ENORMOUS LOW.
AT
Rothschild's Clothing Houses,

WE respectfully inform our friends and customers, that we have received and are now ready to offer a very large supply of

SPRING AND SUMMER
GOODS

consisting in

READY MADE CLOTHING

FOR
MEN, YOUTHS, AND BOYS,

one of the finest and best stock ever offered.—Goods of the very latest style, and prices that will astonish everybody at the present time will allow us to sell 50 per cent lower than we ever done before.

Gent's Furnishing Goods,

we have a great variety,

HATS AND CAPS,

in this article we have bought very largely and at least 50 per cent lower than usual. We therefore do not hesitate to say that we can cut sell the most liberal minded Merchant in Western North Carolina.

Boots and Shoes,

for Ladies, Gentlemens, Misses, Boys, and Children, including some of the very finest Baltimore Manufactured Boots.

Thanking our friends and customers very kindly for their past patronage and hoping a continuance of the same pledging ourselves to give satisfaction to all who may favor us with a call. Remember if you want fine Goods the best made Goods and amongst them the cheapest call at J. Rothschilds and Bro., No. 4 Granite Row, one door below the office of the Adams Express Co., and 2 doors above Kerr Hotel. Bear in mind the only Bargain Houses in Charlotte.

J. ROTHSCHILD & BRO.

April 16, 1861. 4t

JOHN HENRY WAYT,
Surgeon Dentist,
(GRADUATE IN MEDICINE AND DENTISTRY.)
OFFICE in Brawley's Building, Up Stairs, Opposite Kerr's Hotel,
CHARLOTTE, N. C.

SURGICAL OPERATIONS, such as CLEFT PALATE, HARE-LIP, TUMORS of mouth and Jaw performed. FRACTURES and DISLOCATIONS of the Jaws treated. Teeth filled with GOLD, SILVER, TIN or AMALGAM. ARTIFICIAL TEETH inserted in the best manner.

☞ A very superior TOOTH POWDER and TOOTH WASH constantly on hand.

☞ Teeth Extracted.

☞ PRICES MODERATE and all work done satisfactory to the patient.

☞ FAMILIES waited on at their houses.

☞ A stock of Dentist's Materials always on hand.

☞ GOLD and SILVER Plate and Wire of any fineness gotten out.

☞ Orders from a distance attended to promptly.

February 21, 1861. 4mf

WALTON HOUSE.

AT THE LEASE OF THE PRESENT Proprietor will terminate on the 25th of May next, the subscribers will rent, for a term of years, this popular Hotel, to a man who can give such references, (none after need apply,) as will satisfy the owners that it will be kept up not to detract from the reputation which it has long been a first class Hotel.

The Patronage of the House is large and increasing. From its central position, and established character cannot it find of success, if properly conducted. Any further information in detail will be given by addressing.

T. G. & W. M. WALTON.

Margaretto, N. C.
Feb. 5, 1861. 126—M

SANFORD'S
LIVER INVIGORATOR,
NEVER DEBILITATES.

IT is compounded entirely from Gums, and has received a recommendation from a physician who used it daily in his family for years with decided success in preference to Calomel.

It has proved invaluable in the hands of those who had given up all hopes of a cure, as the accompanying testimonials show.

The proprietor has in his possession hundreds of individual testimonials of its efficacy, but prefers to let the merits of the Liver Invigorator stand on its own intrinsic merits, as he is willing to do.

It has been used in the practice of some of the most eminent physicians in the country, and is now used in their families in preference to any other cathartic, as it is the safest and most certain in its effects.

It is a vegetable preparation, and may be used by the most delicate female or child without the slightest fear of injury, even in the most critical state of health.

It is warranted to cure Liver Complaints, Dyspepsia, Indigestion, Bilious Attacks, Sick Headache, Jaundice, Summer Complaint, Dysentery, Diarrhœa, Dropsy, Costiveness, Piles, Dyspepsia, Nervous Debility, Diseases of the Kidneys, Female Weakness, Obstructions, Fever and Ague, Fever and Chills, Chronic Diarrhœa, Sour Stomach, Heartburn, Sick Headache, Jaundice, Dysentery, Cholera Morbus, Cholera Infantum, Flatulency, Want of Appetite, Costiveness, Piles, Female Weakness, Nervous Debility, &c., &c., &c.

PRICE ONE DOLLAR PER BOTTLE.

S. T. W. SANFORD, M. D.
Manufacturer of the Genuine,
338 Broadway, New York.

SANFORD'S
FAMILY
CATHARTIC PILLS,

PREPARED FROM Pure Vegetable Extracts, and put up in GLASS CASES, to be Tight, and will keep in any climate.

The Family Cathartic Pills have been in use for many years, and have proved invaluable in families, as a safe, sure, and mild purgative.

The Proprietor will have no other recommendation for the Family Cathartic than its own merits.

The Family Cathartic Pills are a mild but sure purgative, and may be taken by any person, at any time, without exposure or change of diet.

The proprietors have in their possession hundreds of individual testimonials of their efficacy, but prefer to let the merits of the Family Cathartic Pills stand on its own intrinsic merits, as he is willing to do.

The Family Cathartic Pills are recommended by many of the most eminent physicians in the country, and are used in their families in preference to any other cathartic, as they are the safest and most certain in their effects.

The Family Cathartic Pills are a vegetable preparation, and may be used by the most delicate female or child without the slightest fear of injury, even in the most critical state of health.

They are warranted to cure Costiveness, Indigestion, Dyspepsia, Biliousness, Jaundice, Dysentery, Diarrhœa, Dropsy, Female Weakness, Nervous Debility, Diseases of the Kidneys, Fever and Ague, Fever and Chills, Chronic Diarrhœa, Piles, Dysentery, Sour Stomach, Heartburn, Sick Headache, Jaundice, Cholera, Cholera Infantum, Flatulency, Want of Appetite, Costiveness, Piles, Female Weakness, Nervous Debility, &c., &c., &c., and are recommended by many of the most eminent physicians in the country, as an ordinary family cathartic.

Dose, one pill.

PRICE THREE DIMES.

The Liver Invigorator and Family Cathartic Pills are offered to the public with the confidence that they will give satisfaction to all who may use them, and are warranted to do all that is claimed for them.

S. T. W. SANFORD, M. D.
Manufacturer of the Genuine,
338 Broadway, New York.

F. SCARR & CO.,
Charlotte, N. C.

PRESERVE YOUR TEETH.

A. W. ALEXANDER,
SURGEON DENTIST.
GRADUATE OF THE BALTIMORE DENTAL COLLEGE.

IS FULLY PREPARED TO DO ALL DENTAL Work in the latest improved styles, and will be at his office two weeks in each month dating from the first Monday (of the month) and will appropriate the remainder of his time to all persons desiring work done at their residences who will oblige him very much by addressing him at Charlotte, N. C.

☞ ALL WORK WARRANTED.

Office, No. 3 Granite Row, Up stairs.

April 16, 1861. 3tf

☞ Notice.

THE TAX LIST, for the year 1860, is now in my hands, ready for inspection. All persons are requested to inform me of any taxables which may be listed. All TAX PAYERS are requested to prepare themselves to meet their TAXES promptly.

W. W. GRIER, *Sheriff.*

April 16, 1861. 3tf

Wilmington, Charlotte and Rutherford Rail Road.

WESTERN DIVISION.

ON and after Monday the 15th instant, the Passenger and Mail Train will be run on this Road daily (Sundays excepted) as follows:

GOING WEST.

LEAVE.		ARRIVE.
7 00 A. M.	Charlotte,	
7 45 "	Tuckaseege,	7 43 A. M.
8 15 "	Beaverd,	8 10 "
8 40 "	Sharon,	8 37 "
	Lincolnton,	9 00 "

GOING EAST.

LEAVE.		ARRIVE.
11 00 A. M.	Lincolnton,	
11 22 "	Sharon,	11 20 A. M.
11 50 "	Beaverd,	11 45 "
12 17 P. M.	Tuckaseege,	12 15 P. M.
	Charlotte,	1 00 "

By order, V. A. McBEE,
Acting Master of Transportation.

Lincolnton, April 4, 1861. 2-tf

Common School Notice.

THE following table will show the amount of money due each Common School District in Mecklenburg county on the first day of April, 1861, as reported by the Chairmen:

District No. 1,	$142 91	Dist. No. 34,	27 64
" 2,	114 33	" 35,	107 44
" 3,	5 28	" 36,	31 67
" 4,	48 89	" 37,	107 34
" 5,	23 30	" 38,	42 33
" 6,	28 38	" 39,	46 74
" 7,	59 44	" 40,	28
" 8,	89 66	" 41,	81 36
" 9,	35 83	" 42,	67 65
" 10,	68 07	" 43,	23 53
" 11,	28 72	" 44,	67 66
" 12,	108 66	" 45,	88 69
" 13,	69 7[illegible]	" 46,	42 34
" 14,	70 32	" 47,	65 18
" 15,	68 68	" 48,	40 48
" 16,	32 40	" 49,	80 83
" 17,	24 55	" 50,	102 22
" 18,	14 9[illegible]	" 51,	23 00
" 19,	26 90	" 52,	34 30
" 20,	21 [illegible]	" 53,	106 30
" 21,	78 4[illegible]	" 54,	39 65
" 22,	33 7[illegible]	" 55,	15 26
" 23,	15 3[illegible]	" 56,	66 18
" 24,	32 [illegible]	" 57,	3 96
" 25,	42 68	" 58,	127 23
" 26,	22 6[illegible]	" 59,	25 25
" 27,	28 9[illegible]	" 60,	40 30
" 28,	23 [illegible]	" 61,	23 15
" 29,	31 [illegible]	" 62,	96 94
" 30,	53 4[illegible]	" 63,	279 76
" 31,	60 1[illegible]	" 64,	3 64
" 32,	69 14	" 65,	42 15
" 33,	33 73		

J. P. ROSS, *Chairman.*

April 9, 1861. 2t

$500 REWARD!

WHEREAS, the recent fires in our midst are evidently the work of an incendiary, I hereby, as authorized by the Board of Commissioners of the town of Charlotte, offer a reward of FIVE HUNDRED DOLLARS for proof to the conviction of the person or persons setting fire to the property destroyed on the night of the 30th, and morning of the 31st of this month.

W. A. OWENS, Mayor.

T. W. DEWEY, Town Clerk.

April 4, 1861. 1-tf

SCARR'S
DRUG STORE
CHARLOTTE, N. C.

A reliable House for Pure
CHEMICALS, DRUGS, &C.

CHOICE AND ELEGANT PERFUMERIES.

Hair, Nail and Tooth Brushes
of the Finest Quality.

PURE WINES AND BRANDIES
For Medical Purposes.

OILS, Paints,
FLUID.
FINE WHITE
KEROSENE.
KEROSENE LAMPS.

April 2 1 tf

Agricultural Implements
OF ALL KINDS.

STRAW Cutters, Corn Shellers, Plows, Hoes, Shovels, Spades, Forks, Axes, Picks, Mattocks, Grubbing Hoes, Trace Chains, Wagon Chains, Log Chains, Pruning and Hedge Shears, Pruning and Budding Knives, Garden Hoes and Rakes, with handles; Grass Cradles; grain, grass and briar Scythes, Bush Hooks, Wagon boxes; Hollow ware, such as pots, ovens and lids, skillets, spiders, stew-pans and kettles, Cauldrons from 20 to 120 gallons each; Iron and brass Preserving Kettles, Sheep Shears, &c., at

TAYLOR'S
Hardware Depot, opposite the Mansion House.

LOST.

ONE certificate of Stock in the C. & S. C. R. R., No. 1195. Application will be made for the renewal of the same.

T. H. BREM.

March 26, 1861. 3t-Pd

The Markets.

CORRECTED BY OATES & WILLIAMS.

CHARLOTTE APRIL 22, 1861.

BACON, Hams, new	lb	12½ @	00
" Sides,	lb	12 @	00
" Hog round,	lb	11 @	11½
" Shoulders,	lb	11 @	10
Bagging, Gunny,	yd	15 @	16
Beef,	lb	4 @	5
Butter,	lb	15 @	18
Beeswax,	lb	25 @	28
Beans,	bushel	100 @	125
Brandy, Apple,	gal	62 @	65
" Peach,	gal	100 @	125
Cotton,	lb	8½ @	11
Coffee, Rio,	lb	16½ @	17
" Java,	lb	22 @	60
Candles, Adamantine,	lb	25 @	30
" Sperm,	lb	40 @	00
" Tallow,	lb	20 @	25
Corn	bushel	85 @	85
Chickens,	each	12½ @	15
Cloth, Copperas,	yard	15 @	16
" Linsey,	yard	30 @	37
Eggs,	dozen	12½ @	15
Flour,	bbl	00 @	00
"	bags	350 @	362
Feathers,	lb	30 @	35
Hides, Green,	lb	6 @	6½
" Dry,	lb	12 @	12½
Lard,	lb	12½ @	13
Mutton,	lb	4 @	6
Mackerel,	bbl, No 2	14 @	00
"	Kitts	450 @	00
Molasses, N. O.	gal	75 @	75
" W. I.	gal	40 @	00
Meal	bushel	85 @	90
Mullets (Wilmington)	bbl	00 @	00
Nails, Northern,	lb	5 @	00
" Southern,	lb	5 @	6
Oats,	bushel	50 @	55
Pork,	lb	7 @	7½
Peas,	bushel	100 @	00
Potatoes, Irish,	bushel	100 @	00
" Sweet,	bushel	40 @	50
Rice,	bushel	4 @	00
Sugar, Loaf,	lb	15 @	00
" Brown,	lb	10 @	12
Stone-Ware,	gal	10 @	00
Salt,	sack	175 @	200
Tea,	lb	2 @	00
Wheat, white,	bushel	140 @	45
" red,	bushel	130 @	135
Whiskey, Northern,	gal	62½ @	65
" N. Carolina,	gal	80 @	90
Wool, (best Georgia) washed,		27 @	28
" " " unwashed,		22 @	23
Yarn,	sale	100 @	00

REMARKS.

COLUMBIA MARKET.

COLUMBIA, April 20, 1861.

COTTON.—We have no market this week; only 35 bales sold, prices nominal.

BACON, hog round,		12½ @	13
CORN,		105 @	110
PEAS,		$110 @	00
OATS,		80 @	85
FLOUR,		$4 @	$4½

CHARLESTON MARKET.

CHARLESTON April 12, 1861.

The cotton market continues quiet. The transactions of the day amounted to 272 bales, at 12¼@13c.

NEW ORLEANS, April 18. The sales of cotton to-day were 1,000 bales, at 11¾@12c. Freights on American vessels quoted at gal-4 on English vessels 5d. Sterling Exchanges 4a5 Pc. prem.

Mecklenburg IRON Works,
CHARLOTTE, N. C.
ALEXANDER & McDOUGALL.

THE undersigned beg leave to inform the citizens of Charlotte and vicinity and the public generally, that they have opened the above Establishment at the foot of Trade street, adjoining the track of the North Carolina Rail Road and opposite John Wilkes' Steam Mills, and are prepared to furnish all kinds of

MACHINERY,

at short notice and on reasonable terms.

STEAM ENGINES
From 8 to 30 Horse Power.

Horse-Shoeing
AND
BLACKSMITH'S WORK
OF ALL KINDS.

REPAIRS

in their line promptly attended to. Their FOUNDRY is in full operation, and

Cast Regularly twice a Week,
Wednesday and Saturdays.

They are prepared to furnish all kinds of

CASTINGS IN IRON, BRASS, &c.,
ACCORDING TO ORDER.

SAW AND GRIST MILL GEARING,
GIN WHEELS,
SAW DUST BURNERS,
ANTI-FRICTION PLATES AND BALLS
FOR
COTTON PRESSES.

CAST IRON RAILING,

For Garden Enclosures, Dwelling Houses, Public Buildings, Portticoes, Cemetery Lots, &c. Their

IMPLEMENTS

For carrying on the business in all its branches have been SELECTED WITH GREAT CARE, and are provided with all the

IMPROVEMENTS

Required to do their work in a

FIRST RATE MANNER.

Agents, for Dr. E. O. ELLIOTT, for Winter's Patent Mulay Saw Mill, which has the advantage, along with many others, of doing at least twice as much work, and doing it better, than any other Mill in use—it can be run by Steam, Water or Horse Power. The Mulay may be seen at the shop at any time.

HENRY ALEXANDER.
MALCOLM McDOUGALL.

N. B. Old Iron, Brass, Copper, &c., bought or taken in trade.

October 30 1860. 32tf

Notice.

AT the residence of the late Benjamin Alexander, on Wednesday the 24th day of April next, we will sell SIX VALUABLE NEGROES; mostly young and likely.

ALSO,

Horses, Cattle, Sheep, Household and Kitchen Furniture.

A credit of six months, will be given, with interest.

JAMES QUERY,
CYRENIUS ALEXANDER.

March 29, 1861. Apl 2—3t

Public Sale.

AS ADMINISTRATOR of Jno. Harty, deceased, I will sell in Charlotte, on Tuesday the 23d April next, on six months credit,

Two Rockaways,
Three Top Buggies,
Five Open Buggies,

All his household and Kitchen Furniture &c.

T. H. BREM, Adm'r.

April 2, 1861. 4t

DIRECT IMPORTATION.
1000 ENGLISH SHOES. For sale by COCHRANE SAMPLE.
Feb 19, 1861. 1f

NEW SUPPLY OF
Watches, Jewelry, Solid Silver
AND
Plated Ware,

THE subscriber has lately returned from the North where he has purchased a very extensive supply of the above articles. His purchases being made directly from the manufacturer, he is therefore enabled to sell at a very small advance on cost and persons may rest assured that all his articles are warranted to be what he represents them to be.

Watches and Clocks carefully repaired and will receive my personal attention.

R. W. BECKWITH.

October 9, 1860. 29tf

Dr. E. H. Andrews,

WOULD inform the public generally, and the citizens of Mecklenburg in particular, that he has resumed the practice of DENTISTRY, and may be found at his Old Stand.

He is prepared to insert Artificial Teeth on Gold, Silver, Vulcanite or Chrophastic process, as patronage may desire; and fill Teeth with Gold, Tin, Amalgam or Os Artificial. He is prepared to perform any operations belonging to Dentistry, and need not say that he will be pleased to wait upon any of his old friends, or new ones either, you may base that for granted.

Feb. 5, 1861. 45 tf

Notice.

ALL persons indebted by note or book account to the Estate of the late Thomas J. Holton are requested to come forward and settle the same as indulgence cannot be given and all persons having claims against said Thomas J. Holton's Estate will present the same within the time prescribed by law or this notice will be plead in bar of their recovery.

E. NYE HUTCHINSON, *Ex'r.*
of THOS. J. HOLTON.

February 5, 1861. 45

STATE OF NORTH-CAROLINA,
CALDWELL COUNTY,

In Equity—To Spring Term, 1861.

James Harper,
vs.
Nero G. Bradford, James H. Pottello and Samuel W. Melton, Defendants. } In Equity.

IT being made to appear to the satisfaction of the Court that the defendant Samuel W. Melton, is a nonresident and lives beyond the limits of this State; it is therefore ordered by the Court, that notice be given for six weeks in a newspaper published in this state for the said defendant, Samuel W. Melton to appear at the next term of Said Court of Equity to be held for the county of Caldwell, at the Court House in Lenoir, on the 4th Monday after the 4th Monday in March next, then and there to plead, answer or demur to complainants bill, otherwise judgement pro confesso will be taken against him.

Witness William M. Puett, Clerk and Master of said court of Equity for the county of Caldwell, the 4th Monday after the 4th Monday in September, 1860.

W. M. PUETT, C. M. E.

Printer's fee $6. March 5, 1861. 1t

J. N. HUNTER,
COMMISSION MERCHANT
AND
General Collecting Agent.

ALL produce shipped here for my disposal shall receive prompt attention—great care taken in the purchase of GOODS. ☞ All Notes and Accounts put into my hands for collection shall receive prompt and immediate attention. ☞

Charlotte, Feb. 5, 1861. 45tf

THE IMPORTED HORSE
COUNT PIPER,

WILL be found at Brown's Livery Stable in Charlotte on Monday's, Tuesday's, and Wednesday's, and at Morrows Turn Out, on Thursday's, Friday's and Saturday's, in every week during the spring season. He is a dark bay, 16½ hands high, and 5 years old. A horse of magnificent appearance and a beautiful and rapid trotter.

Terms $15 to insure.
" $12 for the season.

WM. M. GRIER,
M. N. HART,
J. M. STRONG.

March 26, 1861. 3

THE CANADIAN HORSE
NORTH STAR,

WILL be found during the spring season at the following places: J. D. Kerns in Hopewell, Wm. Evans in Pleasant Hill, and J. M. Strong's in Steel Creek. Every 9th day at the above places and remain 3 days.

Terms $15 to insure.
" $12 for the season.

WM. M. GRIER,
M. N. HART,
J. M. STRONG.

March 26, 1861. 3

TO STOCK RAISERS.

THE subscriber, with a view to improve the stock of horses in this section, purchased the celebrated Morgan Horse, BLACK HAWK, and informs those desiring superior blooded stock, that this Horse can be found at his stable, 14 miles west of Charlotte, on Mondays, Tuesdays and Wednesdays; and at the stable of Maj. Boig, Morrow on Thursdays, Fridays and Saturdays.

For particulars, see large bills.

A. B. DAVIDSON.

March 19, 1861. 4t

Out of Debt! Out of Danger.

ALL persons, IN and OUT of Town, who have not settled their accounts due us on the 1st of January 1861, are earnestly requested to CALL AT ONCE and pay the money of give their notes, as we are determined to close up last year's business, and prefer to do so without incurring COST. We mean all, and some MORE too so we have said.

BROWN, TATE & CO.

Charlotte, March 12, 1861. 3t

Tin and Japanned Ware.

A large assortment, Block Tin, Block Ware, Tin Pails, Robbit metal, &c.,

STOVES, the largest Stock, of all sizes, at

TAYLOR'S
Hardware, Stove and Tin Ware Depot,
Opposite the Mansion House.

At Taylor's

YOU can find the largest assortment of Earthenware, China and Glass, of all the selections made.

GLASS, of all sizes and qualities—both French and American. Also, Cutlery of the best quality, WOODEN WARE, BROOMS, &c., of all sizes.

Rope! Rope!

5,000 pounds of Manilla, Jute and Cotton Rope, from ¼ inch to 3 inches, at

TAYLOR'S
Hardware Store, opposite the Mansion House.

LINDAW'S CELEBRATED SELF SEALING CANS, of all the different sizes, at

TAYLOR'S
Hardware Store, opposite the Mansion House.

CARRIAGE
SHOP.

THE Subscriber has taken charge of the OLD STAND formerly occupied by JOHN HARTY, and hopes by strict attention to

BUSINESS and USEING
every EXERTION to please
TO OBTAIN A SHARE of
PUBLIC PATRONAGE.

ALL NEW WORK WARRANTED 12
MONTHS.

Particular attention paid to
REPAIRING.

I have on hands a good lot of seasoned
LUMBER
as can be started.

CHARLES WILSON.

Jan. 15 42—3mos

☞ Notice

FROM and after the 1st day of January next, we will be pleased to receive our friends and customers and the rest of mankind for CASH and CASH only, any article in our line of business that we may have on hand. Any person asking or coming for goods after the above date without money, will please excuse us, of instead of filling their orders, we further intend to furnish them with a copy of this advertisement; as we are determined not to sell a single article on credit. And those indebted to us are requested to call and pay as we want the money.

OATES & WILLIAMS.

Dec. 25, 1860. 40—tf

West Green Nurseries.

300,000 Select Fruit Trees
FOR SALE.

ARE the citizens of the Southern States aware that the people of the Northern and Northwestern States are learning from experience that growing oranges is a delusion, and that to a climate and soil to a great extent very unsuitable for fruit culture? Then why should not the citizens of the Southern States make Fruit, dried and green, one of their leading staples. Fruits grown under our Southern sun are ordinarily larger, finer flavor, and healthier than

The above statements are fully sustained by premiums taken over Northern Fruit, and the great amount of green and dried fruit sent North and Northwest by the Southern States during the last few years. Unless the above statements are fully sustained, and it is as we say, according to the Bible, to make a money by raising Fruit, then send forward your orders and call to Westbrook and Mendenhall and they will furnish you with good marketing strawberries.

WESTBROOK & MENDENHALL.

Greensboro', Nov. 1860. 23—tf.

DISSOLUTION.

The firm of FULLINGS SPRINGS & Co was dissolved by limitation on the 1st January, 1861. The business will be continued under the name and style of FULLINGS & SPRINGS, and they hope, by integrity and strict attention to business, to merit the same patronage heretofore liberally bestowed by their numerous friends and customers.

The present financial crisis and the uncertainty of business, for the future compel us to shorten our time of credit from twelve to six months to prompt paying customers—none other need ask it.

All persons indebted to the said firm of Fullings, Springs & Co., must come forward and make immediate settlement, as it is absolutely necessary that the business be speedily closed up. "A word to the wise is sufficient."

Feb 19 1861. 47tf.

HARDWARE, HARDWARE!

A. A. N. M. TAYLOR

RESPECTFULLY informs his friends and the public generally, that he has added to his extensive stock of

Stoves and Tinware,

a large and complete stock of HARDWARE, consisting in part as follows:

Carpenters' Tools,
Circular, mill, crosscut, hand, ripper, pannel, pruning, grafting, tennon, back, compass, webb and butcher SAWS,
Braces and bits, Drawing Knives, Chissels,
Augers, Gimlets, Hammers, Hatchets and Axes,
Brick, plastering and pointing TROWELS,
Saw setters, Screw plates, Stocks and dies,
Planes of all kinds, Spokeshaves,
Steel-blade bevel and try Squares, Spirit Levels,
Pocket Levels, Spirit Level Vials,
Boring Machines, Gouges,

and in fact everything a mechanic wants, in great variety and at very low prices, at TAYLOR'S *Hardware Store* and Tin Ware Depot, opposite the Mansion House, Charlotte, N. C.

June 5, 1859. 1tf

Blacksmith Tools,

SUCH as Bellows, Anvils, hand and vise Hammers, Vices, Buttresses, Farriers Knives, Screw-plates, Stocks and dies, Blacksmith's Pincers and Tongs, Rasps and Files of every kind, cut horse shoe and trimch Nails, Borax, Iron of