The North-Carolinian.

"CHARACTER IS AS IMPORTANT TO STATES AS IT IS TO INDIVIDUALS; AND THE [illegible] THE STATE IS THE COMMON PROPERTY OF ITS CITIZENS."

BY WM H BAYNE] FAYETTEVILLE, SATURDAY [illegible] 25, 1842. [Volume 5—Number 213

THE FLOWERS COLLECTION

TERMS OF THE NORTH CAROLINIAN.

Per annum, if paid in advance, $2 50
Do if paid at the end of 6 months, 3 00
Do if paid at the end of the year, 3 50

Rates of Advertising:

Sixty cents per square, for the first, and thirty cents for each subsequent insertion.

A liberal deduction will be made to advertisers by the year.

Court advertisements and Sheriff's sales, will be charged 25 per cent. higher than the usual rates.

All advertisements sent for publication should have the number of insertions intended, marked upon them, otherwise they will be inserted until forbid, and charged accordingly.

[illegible] until all arrearages are paid, except at the option of the Editor.

No subscription received for less than twelve months.

☞ Letters on business connected with this establishment, must be addressed—WM. H. BAYNE, Editor of the North-Carolinian, and in all cases post-paid.

☞ Subscribers wishing to make remittances by mail, will remember that they can do so free of postage, as Postmasters are authorized by law to frank letters enclosing remittances, if written by themselves, or the contents known to them.

Prices of Job Work:

HAND BILLS, printed on a medium, royal, or super royal sheet, for 30 copies, $2 50
For 50 copies, 3 00
And for every additional 100 copies, 1 00
HORSE BILLS, on a sheet from 12 to 18 inches square, 30 copies, 3 00
Over 18 inches, and not exceeding 30, 5 00
CARDS, large size, single pack, 3 00
And for every additional pack, 1 25
Smaller sizes in proportion.
BLANKS, when printed to order, for 1 quire, 2 00
And for every additional quire, under 5, 1 00
Exceeding 5 quires, 75
CIRCULARS, INVITATION TICKETS, and all kinds of BOOK & JOB PRINTING, executed cheap for CASH.

THE FOLLOWING

BLANKS!

Kept constantly on hand

AND FOR SALE AT THE

CAROLINIAN OFFICE:

CHECKS, on Bank of the State, and Cape Fear Bank.
PROSECUTION BONDS, Supr. Ct.
MARRIAGE LICENSES
VENDI EXPO, constables levy
COMMISSIONS to take depositions in equity, and Supr. court
APPEARANCE BONDS
WRITS, Superior and Co. Ct.
CA. SA. Supr. Ct.
INDICTMENTS for Affray, and Assault and Battery, Co. and Sup. Ct.
CERTIFICATES, Clk. Co. Ct.
JURY TICKETS
ORDERS to overseers of Roads
BASTARDY BONDS
TAX RECEIPTS
WITNESS TICKETS
EJECTMENTS
PATROL NOTICES
LETTERS of ADMINISTRATION Bonds
Deeds, common,
Sheriff's Deeds,
Constables Ca. Sa. Bonds,
Do Delivery do
Appeal Bonds,
Equity Subpœnas,
Superior Court Fi. Fa.
County Court Sci. Fa, to revive judgment.
County Court Subpœnas,
Superior Court Warrants,
Bonds for Col'rd. Apprentices.

JAMES DODD,

HAS REMOVED to the corner recently occupied by Isaac Dodd, where he is now opening a splendid assortment of

NEW GOODS.

DRY GOODS. Superior broad cloths, various colors; Cassimeres, vestings, Kentucky jeans, Eng. merino, silks, bombazines, blk silk velvet, satins, brown Holland, silesia, merino shirts, buff cashmerette, mouslin de laine shawls; Thibet, and other shawls; Diaper, black and brown drill, shetings; sheetings, Ginghams, Flannels, &c., embracing every thing usually kept in a dry good store.

STOCKS, COLLARS and BOSOMS, a variety

HATS AND CAPS; a variety of fine STRAW and other BONNETS, for ladies and misses

100 PAIR BOOTS AND SHOES, besides ladies and misses Shoes.

GROCERIES, &c.; Sugar, Java Coffee, Tea Spirits of various kinds, Cheese, Tobacco, Powder & Shot, fine double barrel Guns, Cotton bagging, sperm candles, bale rope, and all articles in the grocery business.

HARDWARE & CUTLERY, &c., Spades, Shovels, knives and forks, kettles, frying pans, &c.

White Lead in oil, Collins' axes, best cigars, fine honeydew chewing tobacco, iron, steel, nails, trace chains, fine otter, coney, sealette, and cloth caps, percussion caps, superior, &c. &c., for sale by

A good many articles in the dry good and grocery line, unnecessary to be enumerated in an advertisement, all of which will be sold cheap for cash or country produce.

Oct. 15, 1842. 190-tf.

For Sale or Barter.

Tennessee Land.

5,000 acres, lying in Davis County, on the waters of Charles Creek. The title is good, and a bargain may be had, as the owner has no intention of settling on it, and is desirous to dispose of it.

It will be sold low for cash, or bartered for Cotton, Corn, Flour or Bacon, at market prices, or exchanged for property in the neighborhood of Fayetteville.

For further particulars enquire at this office.

September 3, 1841.

HATS & CAPS.

THE SUBSCRIBER returning his thanks to his friends for their very liberal patronage, would inform them that he has just received from the North a large assortment of HATS AND CAPS of the latest London and Paris fashions, to-wit: Fancy Turbans for children, cloth glazed Sealette, Fur-seal, otter seal, muskrat, and hair caps, for men and boys. He also continues to manufacture all kinds of Hats; including Chapeaus and other military caps.

To Country Hatters

He would say that he has a general assortment of Hat Materials, which he will sell low for cash, and invites them to call.

DAVID GEE.

Oct. 8, 1842.—189-y.

NEW GOODS.

The subscriber would inform his friends, and the public generally, that he is now receiving from the north, his FALL & WINTER stock, consisting of

DRY GOODS,

HARDWARE & CUTLERY.

Cotton bagging, Bale rope, iron, nails, hollow ware, trace chains, weeding hoes, Collins' and Simmons' axes, cotton and wool cards, Hats, Caps, Boots and Shoes.

GROCERIES.

Best loaf and brown sugar, coffee and tea, powder and shot, Indigo, madder, Spanish brown, epsom and glauber salts, crockery ware, &c., &c.

CANDLES.

A large and general assortment of Candles, kept constantly on hand at wholesale and retail.

Being determined to deal on the cash system, attention to the MOULDING of his Candles, and having spared no pains to improve their quality and appearance, he hopes to receive a due share of patronage.

WM. McL. McKAY.

Fayetteville Oct. 14, 1842.—190-tf

$50 REWARD.

THE Subscriber will give the above reward for the apprehension and confinement in Jail of a certain man who calls himself JOHN CAMPBELL. He was discovered a few days since in the upper part of Robeson county, making his escape with a negro woman belonging to Mrs. Campbell, of Marion District, S. C. The said Campbell is about 35 or 40 years of age, light hair, about half of it grey; his neck has some appearance of being marked with small pox, and his chin has a hollow in it. He has rather an impediment in his speech, and walks with his body a little inclined forward. He had on a white hat with a broad brim, black jeans homespun coat and pantaloons, tolerable fine. It is supposed that his true name is David Campbell. He was last seen at the house of Mr Murdock Campbell, in the county of Cumberland, N. C., and in all probability he is still lurking about the said Campbell's.

GEORGE J. BETHEA.

Marion District, S. C., Oct. 17, 1842.—192-6m

NEW GOODS.

At Prices to suit the Times.

I HAVE just received my fall assortment of

FALL & WINTER GOODS.

Embracing Broad Cloths, various colors, and some very superior; plain and fancy Cassimeres; Satinets; Kentucky Jeans; Beaver Cloth; Blankets; Kerseys; white and red Flannels; Merino and Silk Shirts and Drawers; black, blue black and fancy colored Silks; Mushn-de-Lains, all qualities; Gentlemen's Scarfs, Stocks, Collars, &c., &c.,

A full assortment of

GROCERIES & HARDWARE.

Some beautiful sets of CHINA, common and fine CROCKERY, HATS and SHOES, White Lead, Linseed and Winter Strained Lump Oil, &c. All of which I am disposed to sell low, *very* low, for CASH, or in exchange for Country Produce.

H. LEETH.

North West Corner of Market Square.

October 28, 1842.—192-tf.

100 REWARD.

RANAWAY from the Subscriber the following slaves, for the apprehension of either a reward of fifty dollars will be given.

DAVE, who runaway in Alabama, formerly, belonging to A. Watson and Wm. Purcell, of Robeson county, sometimes called Dave Watson.

Also another slave named DAVE, purchased of Wm. G. McDonald of Cumberland county.

The above reward of fifty dollars will be given for the apprehension (without injury) of either of the above named slaves. R. YELDELL.

Any information will be furnished to P. P. Johnson, Fayetteville, N. C.

Nov. 3, 1842.—193-tf.

NATHAN SIKES,

BOOT & SHOE MAKER,

RESPECTFULLY informs his old customers and the public generally that he still continues to manufacture BOOTS and SHOES of the best materials, in the most fashionable manner and at the shortest notice, at his old stand on Gillespie street 4 doors South of the market.

REPAIRING promptly attended to.

Jan. 14, 1842.—203-tf

50 bls. Yellow Planting Irish Potatoes, just received and for sale by

Feb. 3, 1843. JAMES DODD.

25 hhds. MOLASSES, for sale by GEO. McNEILL.

Nov. 25, 1842.—196-y.

CANDLES.

10 BOXES SPERM CANDLES.
30 " Fayetteville Factory "
For sale by GEO. McNEILL.

December 1st, 1832.—197-y.

NEW FLOUR.

FAMILY FLOUR (red brand,) Superfine, Fine and Middlings, for sale at the Cool Spring Mills, or at the store of

GEO. McNEILL.

Nov. 2, 1842.

F. T. WARD,

WOULD respectfully inform the citizens of Fayetteville and the public generally, that he has taken the stand recently occupied by E. J. Clark, on Gillespie Street, 5 doors South of the Market Square, where he will manufacture and keep constantly on hand an assortment of

TIN AND SHEET IRON WARE.

Persons wishing to purchase would do well to call and examine his stock before purchasing elsewhere, as he is determined to sell as cheap as any other manufacturer in the State.

BAKERS of an entirely new pattern.

Jan. 28, 1843.—205-6m.

FOR SALE.

A first rate family horse, 7 years old. For particulars enquire of

HALL & JOHNSON.

March 11.—211-3t.

NOTICE.

ALL persons indebted to the firm of J. C. & G. B. Atkins, are requested to come forward and settle the same with the subscriber, as Surviving Partner. All persons having claims against said firm, will present them to me for settlement, as I am duly authorized to close the business of the firm.

The business will, for the present, be continued under my superintendence, and the very large and fresh STOCK OF GOODS on hand will be sold at very low prices.

JNO. G. ATKINS Surviving Partner.

Fayetteville, Dec. 10, 158-tf.

GROCERIES,

HARDWARE and CUTLERY.

I HAVE just received for Brewer, Denfield, the following articles—

10 hhds Brown Sugar, 600 lbs. Loaf and Lump Sugar, 50 bags Rio Coffee, 5 bags Java Coffee, 5 hhds. Molasses, 5 kegs Nails, 8 tons English and Swedish Iron, 500 lbs. Bar Lead, 40 bags Buck and Drop Shot, 15 kegs Dupont's Powder, 30 pairs bright Trace Chains, 6 doz. No 10 Cotton Cards Whitmore's best; Ginger, Pepper, Spice, Copperas, Saleratus, Indigo, Madder, Snuff in Bladders and Bottles, Soap, Brimstone, Camphor, Nutmegs, Castor Oil, Salts, Opodeldoc, Ink, Blacking Brushes long and short handle Shovels, Spades, Case Knives, Pocket Knives, Blacksmith's Tools, &c.

—*ALSO*—

DRY GOODS, Crockery, Hollow Ware, and an assortment of HATS and SHOES. All of which will be sold low for Cash or Country Produce.

D. McLAURIN.

Sept. 30, 1842.

M'CALLUM & CLARK, TAILORS.

(*Successors of Henry Erambert.*)

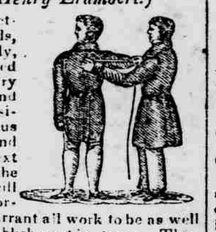

The subscribers respectfully inform their friends, and the public generally, that they have purchased the entire stock of Henry Erambert's, and intend carrying on the above business in all its various branches, at the old stand on Gillespie street, next door to the Bank of the State, where they will thankfully receive all orders in their line, and warrant all work to be as well done as at any other establishment in town. They solicit the patronage of the old customers of Mr H. Erambert, and the public generally, and assure those that think proper to employ them that no pains will be spared to give satisfaction. All work that don't suit will not be allowed to be taken from their shop. Prices will range as follows:

For making corded or bound coats,	$10
plain,	8
pantaloons, plain,	1 50
vest, plain,	1 50

JAS. D. McCALLUM,
DANIEL CLARK.

Fayetteville, Dec. 31, 1842. 201-y

A Card.

Henry Erambert would respectfully inform the public and his customers, that he has sold out his entire establishment to Mr Jas. D. McCallum and Daniel Clark, of this place, and from his knowledge of their superior workmanship, can recommend them to all his old customers, and hope they will patronize them; and all favors bestowed on them will be thankfully acknowledged by him.

☞ N. B. All persons indebted to H. Erambert will please call and settle the same.

Dec. 31, 1842.—201-tf.

BUTTER.

50 FIRKINS prime Mountain Butter.
2000 pounds BUCK-WHEAT FLOUR.

GEO. McNEILL.

Oct. 22, 1842.

TRIMMING, AND Harness Making.

The subscriber has on hand and for sale, at reduced prices, 35 sets of harness, assorted, and a few carriage trimmings, &c., low for cash, or on short credit to punctual customers.

Gig and barouche taps, and harness of all kinds repaired, and carriages re-trimmed in best style, at short notice, and at low prices.

☞ All orders will be promptly attended to, and the work done in the most tasteful and satisfactory manner, or no charge made.

Jan. 14, '43.—tf JAMES SUNDY.

JUST Received from Charleston and Wilmington,
150 sacks salt, 10 hhds superior
Porto Rico Molasses.
10 bags Rio Coffee, 2 casks new Rice, 1¼ casks of old Jamaica Rum, 1¼ casks Madeira Wine.
March 11. For sale, by JAS. DODD.

REMOVAL.

THE subscriber has removed to the Store formerly occupied by Mr. George D. Hubbard as a Tailor Shop, nearly opposite the Lafayette Hotel, where he may be found at all times giving his entire attention to his business. He will manufacture

BOOTS AND SHOES,

at the shortest notice, of the best materials and workmanship, having a number of experienced workmen in his employ

☞ Money being scarce, making the times hard, I will reduce my prices to suit the times.

It would please me very much to have all my old customers call and settle their accounts and leave their orders for more work.

Repairing done as usual—well.

THOMAS J. JOHNSON.

March 11th, 1843.—211-3t.

State of North Carolina—Moore County.

Court of Pleas and Quarter Sessions,—February Term, 1843.

Bryan Boroughs vs. James W. England and Cheek Harding. } Petition to lay off one acre of land for a mill, &c.

IT appearing to the satisfaction of the Court that James W. England, one of the defendants in this case, is not an inhabitant of this State, it is therefore ordered that publication be made in the North Carolinian for six weeks, notifying said defendant to appear at the next term of our Court of Pleas and Quarter Sessions to be held for said County, at the Court House in Carthage, on the fourth Monday in April next, and plead, answer, or demur to said petition, or the same will be taken pro confesso as to him, and heard accordingly.

Witness Alexander C. Curry, clerk of our said Court at office in Carthage, the third Monday in February, A. D. 1843, and the 67th year of American Independence.

A. C. CURRY, Clerk.

March 11, 1843.—211-6t. adv. $3 25.

20 [illegible] New Orleans MOLASSES [illegible] Forwarded by GEO. McNEILL.

Feb. [illegible]

VALUABLE PROPERTY FOR SALE.

THE [illegible]

TY: [illegible] adjoining the town of [illegible] HOOPER. [illegible] one mile [illegible] residence, about [illegible] new and [illegible] person can [illegible] HISTORY and [illegible]

Terms [illegible] W. [illegible]

Dec. 24, 1842.—200-tf.

Gardner and McKethan,

CARRIAGE MAKERS.

HAVE now on hand, and for Sale at very Reduced Prices,

4 Carriages,
6 Barouches,
4 Buggies,
3 Buggy Gigs,
4 Sulkies,
8 Spring Wagons and
3 Chain Wagons.

Also, a very large assortment of work which we are daily finishing

Also a general assortment of Coach-Maker's materials kept constantly on hand and for sale.

Persons wishing to buy, would do well to call and examine their work, as they feel confident they can make their work as well, and sell it as low as it can be had from any regular Northern Establishment.

All work made and sold by them is warranted 12 months, and will be repaired without charge, if they fail by bad workmanship or materials.

Repairing neatly executed at short notice, and on reasonable terms.

Orders thankfully received, and promptly attended to.

Fayetteville, February, 11, 1843. 56-tf.

IMPORTED [illegible]TERER,

(*Duke Michael's [illegible] England, first October Meeting,* 1834.)

THIS splendid English race horse will make the ensuing season at FAYETTEVILLE, under the management of the undersigned.

TERMS.—To former patrons $20, and to new $25 *cash*, the season—classes of six mares $20 each. No liabilities for accidents or escapes. Mares from a distance well fed with grain for 30 cents per day, or $2 a week.

PEDIGREE:

FLATTERER was got by MULEY, (sire of imp. *Leviathan*, imp. *Margrave*, &c.,) his dam CLARE by Marmion, (son of Whiskey, out of young Noisette, by Diomede,)—g. d. Harpalice by Gohanna—g. g. d. Amazon by Driver—g. g. g. d. Fractious by Mercury—Woodpecker Mare—Everlasting by *Eclipse*—Hyæna by Snap—Miss Belsen by Regulus—Bartlett's Childers—Honeywood's Arabian—Mr Bowes's Byerly—Turk Mare, dam of the two True-Blues, &c.

For extended pedigree, history, performances, &c., see hand-bills.

ALEXANDER McPHATTER.

Fayetteville, N. C., Feb. 17th, 1843.—208-tf.

State of North Carolina—Richmond county.

Court of Pleas and Quarter Sessions,—January Term, 1843.

Pleasant M. Powell in support of the last will and testament of Robert Powell, dec'd. vs. James Powell and Charles Powell. } Petition for partition of slaves.

IT appearing to the satisfaction of the Court, that James Powell and Charles Powell, the defendants in this suit, reside beyond the limits of this State, it is therefore ordered by the Court, that publication be made in the North Carolinian a newspaper published in the town of Fayetteville, for six weeks successively, notifying the said defendants to be and appear before the Justices at our next Court of Pleas and Quarter Sessions, at a Court to be held for the county of Richmond, at the Court House in Rockingham, on the third Monday in April next, then and there to plead answer or demur to this petition, or the same will be taken pro confesso and heard exparte as to them.

Witness Graham A. Nicholson, clerk of our said Court at office the third Monday of January, A. D. 1843.

GRAHAM A. NICHOLSON, C. C. C.

Feb. 18, 1843.—208-6t. adv. $3 25.

State of North Carolina—Moore County.

Court of Pleas and Quarter Sessions,—February Term, 1843.

Neill Cameron and wife Mary vs. Neill Peterson & wife Ceila, William Murchison & wife Nancy, and James Worthey, heirs at law of John Worthey, dec'd. } Petition for partition of real Estate.

IT appearing to the satisfaction of the Court that William Murchison and wife Nancy, defendants in this case, are not inhabitants of this State, it is therefore ordered that publication be made in the North Carolinian six weeks, notifying said defendants to appear at the next Court of Pleas and Quarter Sessions, to be held for the said County, at the Court House in Carthage, on the fourth Monday in April next, and plead, answer or demur to said petition, or the same will be taken pro confesso as to them, and heard accordingly.

Witness, Alexander C. Curry, clerk of our said Court, at office in Carthage, the third Monday in February, A. D, 1843, and the 67th year of American Independence.

A. C. CURRY, Clerk.

March 11, 1843.—211-6t. adv. $3 25.

CONSUMPTION AND LIVER COMPLAINT.

DR. TAYLOR'S BALSAM OF LIVERWORT.

(*From 375, Bowery, New York.*)

FOR the cure of coughs, colds, catarrhs, asthma, soreness of the chest, pain in the side and breast, raising blood, liver complaints, bronchitis, and all affections of the throat and lungs, which are a source of so much suffering, and usurped terminate in *Consumption*, this remedy is highly and justly distinguished. It is purely vegetable, mild and gentle in its effects upon the system, and can be taken in the most delicate cases with safety, as well as utility. So extensively has it been used, and so often proved [illegible] even in difficult and apparently almost hopeless cases, that the proprietors [illegible] hesitancy in recommending it to all [illegible] to some means of recovery [illegible] with its effects prescribe it in their practice, and with the medical faculty generally it has met with uncommon approbation.

The following remarks were taken from a recent number of the Medical Magazine:

"The surprising effect produced by the genuine Dr. Taylor's Balsam of Liverwort, made at 375, Bowery, in consumptive cases, cannot fail exciting a deep and thrilling interest throughout the world. We have so long believed this disease incurable, that it is difficult to credit our senses when we see persons, evidently consumptive, restored to health. Yet it is a fact of daily occurrence."

The following certificate was given us lately by Capt. Scott, of Elizabeth city, N. C.: "Being constitutionally predisposed to consumption (a number of my family having died of this disease) and having suffered severely from irritation of the lungs, accompanied by coughs and raising matter and blood, together with a pain in my side and breast, till I was supposed to be beyond recovery, I was induced by advice of Dr. Jerkins, as a last resort, to try Taylor's Balsam of Liverwort; I have taken 5 bottles in all. I began to improve after the first bottle, and while taking the third, was so far recovered as to be able to get about—since which time I am quite restored, and able to attend to my business. To persons suffering from coughs and affections of the lungs, I can earnestly recommend it. (Dated) Elizabeth City, Dec. 16, 1842, (signed) Jas. C. Scott."

Liver Complaint and General Debility—I do consider my cure almost miraculous. I was given up by two physicians and told to prepare for death. I was so weak I could not raise my hand to my head. I was in this low state when a friend sent me a bottle of Dr. Taylor's Balsam of Liverwort, from 375, Bowery, and before I had used up the bottle I was able to sit up in bed, by the further use I have completely regained my health. All should use it.

GEO. WELLS. 23 John st.

Violent Pain in the Side—I have been cured of a violent pain in the side, extending through to the shoulder, indigestion, dizziness, loss of appetite, and general debility, by the use of two bottles of Dr. Taylor's Balsam of Liverwort, from 375 Bowery.

J. F. H. ALLEN, No. 7 Merchant's Row.

For sale at the Drug Store of Jas. A. MacRae, Person st., sole Agent for Fayetteville and vicinity.

March 4, 1843.—210-1y.

TO ALL THE WORLD WHO USE LEATHER IN ANY FORM.

OIL OF TANNIN,

Or, Leather Restorer; a new Chemical Discovery.

Most people know that skins and hides are converted into leather by the use of Tannin extracted from certain barks, &c.

When the force and strength of the Tannin is worn out, leather becomes dead, hard, dry, brittle, cracked, covered with a crust, &c. This all know. To restore then life, softness, moistness, strength, smoothness, and remove all crust, fly, or blister—restore the Tannin. This substance the leather never can receive second time: but the whole virtues of it are in this article, the Oil of Tannin—which penetrates the stiffest and hardest leather, if it has been twenty years in use: and if it tears easily with the fingers, it imparts at once a strength that is utterly incredible until seen. It becomes like new leather, in all respects, with a delightful softness and polish, and makes all leather completely impervious to water—particularly boots, shoes, carriage-tops, harness, hose, trunks, and in fact all things made of leather, giving a splendid polish, even higher than new leather has, and at least doubling its wear and durability, in whatever manner the leather is used.—These are facts.

Those who will may wear old shoes, groan with corns, ride with old carriage-tops, have old harness, and throw them away half used, look filthy themselves, and all about them, expend double what is necessary for articles of leather, to their hearts' content, for what we care, if their prejudices are so strong they will not try a new discovery. We have no favors to ask of them, they are the greatest sufferers, and we beg for nobody's custom or patronage. Now, gentlemen, please yourselves.

☞ None genuine unless with the fac simile signature of COMSTOCK & CO, Wholesale Druggists, 71 Maiden Lane, New York.

Entered according to act of Congress, in the year 1842, by Comstock & Co., in the Clerk's office of the District of the United States for the Southern District of New York.

For sale at the Drug Store of Jas. A. MacRae, Person street, sole Agent for Fayetteville and vicinity.

March 4, 1843.—210-1y.

CHOLIC IN HORSES.

I was told lately by a gentleman of Prince George county, that a tea-cup full of spirits of turpentine would give instant relief to horses laboring under this disorder. He added, that on one occasion all the oxen of two of his carts were hoven—that is, as you know, suddenly swollen by the generation of gas in the stomach, from eating green food. The overseer expected all would die, when our informant ordered a tea-cup full of spirits of turpentine, diffused in oil, to be given to each of them. The relief was in every case instantaneous and effectual, almost before he could have thought there was time to swallow. Such facts should always be communicated for wide diffusion and circulation, in agricultural journals.—*American Farmer.*

Marriage is like a silk purse—most agreeable to bear when there is plenty of money in it. Marriage is like a mouse trap—once get in, and you are caught, without the least prospect of recovering your liberty. Marriage is like a "rose tree in full bearing"—how attractive are its flowers! but the bright leaves fall after a season, and the thorns alone remain. Marriage among fools is like a boiled calf's head without the accompaniment of brains. Marriage is like a roast leg of mutton on Sunday—served up cold on Monday—ditto with pickles on Tuesday—and hashed up on Wednesday.

From the Central New York Farmer.

THE FARMER'S RESIDENCE.

December 18, 1842.

I have often expressed surprise at the want of taste exhibited by the great mass of farmers in this section of the State, in respect to their houses and the scenery surrounding them. I do not mean that their dwellings are not usually sufficiently expensive. But I refer to that careless, slovenly aspect, which many, not to say most farm residences (too ty ours too) exhibit in their architectural appearance, in their location, their fences, the position of their out buildings, the laying out of the grounds [illegible] them, and in the general [illegible] posed to regard the [illegible] and unimportant subject. Such persons will say that if a house will answer the purpose of sheltering the farmer and his family from the elements, and keep him comfortable it performs its office, and that its looks are of no consequence; that all this is mere pride and deserving of no consideration. Such persons are mistaken. Man's nature is such, that when his faculties have received enough cultivation to raise him above the level of the brute, he takes delight in objects which approximate towards perfection—he prefers order to confusion—he receives more gratification in looking upon beauty than upon deformity—neatness presents to his eye a more pleasing picture than slovenliness. This principle or feeling of human nature is a source of much innocent enjoyment, and deserves to be cultivated rather than repressed. And what more fit place for it to seek gratification than at home? Why should not the farmer, his wife and children, rest the eye upon order, neatness and beauty, at and around their own dwelling? Would not the influence of such scenes, if allowed to exercise their natural tendency, be to spread cheerfulness and contentment over the domestic circle?

The beauties of nature, which can be so easily possessed and enjoyed around a farm house, are very generally sacrificed by the stinted plot of ground set apart for the occupation of the buildings, and for the yard. The house is placed about two rods from the street—a fence is then run from the two front corners to the street, and thus is formed the "front yard," as it is called—being a sort of coop, so small that you could not stand in the centre and swing a cat round you, without knocking its brains out against the fence posts. Perhaps adjacent to this, and directly under the windows of the house, is located the hog or cow yard—or perhaps the hog pen, or corn house, or [illegible] dignified with a location almost in front of the house, and so as entirely to obstruct the the prospect. Some may say, that a farmer should not turn up his nose at the exhalations of the cow yard or hog pen. With all deference to the opinions of such, I prefer to select the occasions when I will enjoy them, and not be obliged, when sitting at my windows, to inhale their perfumes *nolens volens*. Not a single shade tree probably breaks the rays of the summer's sun, and not a blade of grass is seen except within the limits of the aforesaid coop in front of the house. The grass plats are by the swine rooted up into sand patches, where multitudes of *fleas* trip the light fantastic toe."

In cities and villages the price of land forbids the enjoyment of rural scenery, but in the country no necessity exists for being deprived of this luxury. Z.

HARD SERVICE IN FLORIDA.

Dr. Barton, of the Medical Bureau, is certainly destined to do as much good in promoting temperance in the service as Father Matthew has done among his own countrymen, though the mode of procedure in the two cases is entirely different. Father M. put a stop to drunkenness by urging the pledge, but Dr. B. knocks it dead in the head by stopping the grog. The late "liquor circular" accused the officers of using the liquor intended for the sick, and he has now come out in another publication, called his defence, intended to meet some of the attacks which the circular called forth. In this latter publication, he exhibits some few facts connected with the Florida exhibition under Lieut. McLaughlin, which some people may think substantiate his former charge. He shows the extraordinary service rendered to the country by the redoubtable expedition, in its astonishing consumption of wine, brandy, cider, porter, ale, and other beverages of a palatable kind.

The following little bill shows for itself the *hard service* this renowned corps had to perform:

	Cost.
Champagne, 6 bottles	$9 00
Port wine, 23 gallons and 246 bottles	384 00
Madeira and Sherry wine, 5¼ gall. 160 bot.	256 00
Claret wine, 7 boxes and 6 bottles	57 00
Brandy, 29¼ gallons and 36 bottles	149 75
Gin, 12 gallons and 14 jugs	55 00
Whiskey, 24½ gallons	32 75
Cider, 4 boxes and 96 bottles	66 00
Brown Stout, 43 dozen	258 00
Porter, 102 dozen	530 56
Ale, 26 dozen	228 50
Bitters, 2 bottles	1 50
Alcohol, 9½ gallons	16 38
	$1,076 31

This little supply was purchased within about eight months, and for the *use of the sick*; but what is a little mysterious, is the fact that not a solitary return of sick is to be found in the department from that squadron. There certainly must have been a few cases, as one of the charges against Lieut. McL. in the recent investigation was, that he appropriated the hospital built for the sick to his own use.