The North Carolinian.

"CHARACTER IS AS IMPORTANT TO STATES AS IT IS TO INDIVIDUALS; AND THE GLORY OF THE STATE IS THE COMMON PROPERTY OF ITS CITIZENS."

BY WM H BAYNE] FAYETTEVILLE, SATURDAY, NOVEMBER 30, 1844. [Volume 6—Number 301

ERMS OF THE NORTH CAROLINIAN:

annum, if paid in advance, $2 50
if paid at the end of six months 3 00
at the end of the year 3 50

Rates of Advertising:

ty cents per square for the first, and thirty cents or each subsequent insertion.
vertising by the year will be charged according o the quantity of matter inserted.
urt advertisements, &c, 25 per cent higher.

. M. CAMPBELL,
HAVING been appointed
AUCTIONEER
the Town of Fayetteville, is prepared to attend the sale of any goods which may be entrusted to
CONSIGNMENTS from abroad will be promptttended to.
October 10, 1844. 294 6m.

WANTED.
00 BUSHELS OF ASHES, immediately, for which a fair price will be d. W. McL. McKAY.
March 9, 844. 263-tf.

NEW
orwarding and Commission
HOUSE.
HALL & HALL
WOULD inform the merchants of the interior that they have in connection with the gengrocery business, added that of the Forwardand having large and commodious Wares on the bank of the River, are prepared to iv and forward Goods upon such terms as will all competition, our charges and expenses beone-third less on the freight b lis than any other e in the place.
ll Goods shipped to G. W. Davis of Wilmingfor the interior, and not otherwise directed, will ind in our possession.
ug. 17, 1844. 274-tf.

AGENCY
r the sale of Timber, Lumber, and Naval Stores.
AVING located myself in Wilmington for the purpose of selling TIMBER LUMBER, RPENTINE, TAR, &c, I would say to the lic, that nothing shall be wanting on my part to iving of entire satisfaction. I take this opunity of acknowledging my obligations to those have patronized me, and hope to share a porof the business of the public generally.
STEWART PIPKIN.
Wilmington, N. C., March 16, 1844. 261-1v.

ALMANACS FOR 1845.
ust received Turner and Hughes Almanacs for 5. Also the Farmers and Planters and Presbyan Almanacs for 1845. For sale by
R. W. HARDIE.
October 26, 1845.

NEW
HARDWARE STORE
n Person Street, opposite the Bank of Cape Fear.
HE Subscriber announces to the public in general, and to his friends and old customers particular, that he is now opening an entire new
Stock of Goods,
Consisting of
Hardware and Cutlery,
Saddlers' Materials,
Carriage Makers' Materials,
Carpenters' Tools,
Paints, Oil, and Groceries.
d inasmuch as quick sales are desirable, all may ulate with perfect confidence on getting good gains.
JAMES BAKER.
April 13, 1844. 268-tf.

GRAYSON BUTTER!
FIRKINS BUTTER, a prime article, received day from Grayson, Va.--ALSO--1000 lbs G S LARD, a first rate article, for sale by
JONES & DUNN,
Oct. 12, 1844.—1 foot of Haymount.

TRIMMING, AND
Harness Making.
he subscriber has on hand and for sale, at red prices, 35 sets of harness, assorted, and a few iage trimmings, &c., low for cash, or on short it to punctual customers.
g and barouche tops, and harness of all kinds tel, and carriages re-trimmed in best style, ort notice, and at low prices.
All orders will be promptly attended to, and ork done in the most tasteful and satisfactory nner, or no charge made.
ng. 17, '44.-tf JAMES SUNDY.

MATCHES!
2 GROSS superior Locofoco Matches, just received and for sale by
W. PRIOR.
ov. 9th 1844.-298-y.

NEW GOODS.
UST received, an assortment of SPRING AND SUMMER GOODS, among which are—
ne fancy Prints and Lawns,
lzarines, and Balzarine Muslins and Prints,
uslin and Crape de Laines,
rganzie Muslins and Ginghams,
mbazines, Alpacas, and Chalieys,
ack Ginghams and Lawns,
mmer Cloths and Cassimers,
mbroons, Drillings, and Linens,
ch Barrage and Filit Shawls,
k Lace and Filit Cardinals and Capes,
gle Gimpe, Silk Fringe, and Gimp Trimmings
ch Camelion Brocade Silks,
read and Gimpure Lace and Edgings,
ale Thread and Maclin Lace and Edgings, &c

ROCERIES.
0 bags Rio, } Coffee.
0 bags old Java,
0 bags Cuba,
5 bags Laquira,
0 bags St Domingo,
0 hhds. Sugar, assorted.
af and Powdered Sugar,
0 hhds. retailing Molasses,
0 bbls. New York (fine) Alum and sack Salt
een and black Teas, &c., &c.
For sale by
GEO. McNEILL.
y 11, 1844. 272-y.

NEW SPRING GOODS.
JAMES KYLE
HAS just received by the late arrivals from the North, a large assortment of
DRY GOODS.
Among which are—
French and English Lawns,
Premium Prints, (new style,)
Alpacas, colored and black,
Jaconet and Cambric Muslins,
Gimps and Fringes, assorted,
Irish Linens, Lawns, and Diapers,
Bobinet Laces and Edgings,
Black and colored Lace Veils,
Superfine Cloths and Cassimeres,
Merino Cloth and Kentucky Jeans,
Drab-de-te and French Bombazines,
French and Irish Linen Drilling,
3-4 to 6-4 bleached and brown Domestics,
Carpeting and Hearth Rugs,
Pennsylvania and other Jeans,
With many other articles, comprising a very large assortment; all of which, being purchased by the Package for Cash, will be offered at very low prices for Cash, or on the usual time to punctual customers.
March 23, 844. 265-y.

Classical School,
AND FEMALE SEMINARY.
A CLASSICAL SCHOOL will be opened at Carthage, on the 18th day of November, 1844, by the Rev. ANGUS C. McNEILL, and continued in Sessions of five months. Mr McNeill is a distinguished graduate of the University of North Carolina, and is eminently qualified to prepare young gentlemen for College. He is also a graduate of the Theological Institution at Union, Virginia, which renders him the more eminently competent for the supervision of Academical Students, as his attention and care will be alike directed to the cultivation of the moral as well as the intellectual faculties. Those not desiring a knowledge of the Languages, will receive a thorough course of Mathematical and English education under his instruction.

Mrs McNEILL (the lady of the Rev. Angus C. McNeill,) will take charge of the Female Department, in which will be taught Spelling, Reading, Writing, Arithmetic, Geography, Grammar, History, Algebra, Geometry, Natural, Moral, and Mental Philosophy, Rhetoric, Logic, Botany, Geography of the Heavens, Chemistry, and all the English branches usually studied in Female Seminaries, as well as French, Music, Painting, Oriental Tinting, Mezzo Tinting, Ornamental Needle Work, Wax Flowers, Fruit and Worsted Flowers. Mrs McNeill is very highly accredited for the useful, enlightened, and ornamental education, derived from her happy manner of instruction and discipline in Seminaries under her charge in other parts of the State. The rates of Tuition in the above Institutions will be as low as in any others in the State.

The studious care which was enlisted by the Trustees in the procurement of individuals to superintend the above Institutions in whom are to be found an assemblage of qualifications of high order, and qualities of dignified character, united to the several advantages, conveniencies, and inducements to parents and guardians to send their children and wards to these Institutions, inspire the Trustees with every confidence that they will be generously patronized. The village of Carthage is situated on a very high, healthy and airy ridge; is well furnished with pure good water, and is susceptible by improvement of being one of the most sightly villages in the State.--One of the main travelling roads to Fayetteville from the mountains passes through the village, on which is to be found almost daily all the articles of necessity as well as luxury. Those living in a sickly country will experience a delightful change in making their summer residences adjoining the village, which may be done cheaply, as land may be had at very low rates. And some beautiful sites present themselves immediately about the village for settlements. And for those who are fond to indulge in the chase and sports of the field, will be found the finest opportunities in the circumjacent country, as wild game is very abundant.

Provisions are to be found in the neighborhood plenteous and cheap, and Boarding may be had in the village or in the vicinity at moderate rates.

JOHN B. KELLY,
JOHN MORISON,
S. C. BRUCE,
Committee.
Carthage, Oct. 25, 844. 297-1m.

NEW GROCERY,
FRUIT & CROCKERY
STORE.
THE Subscriber has taken the Store on Hay street directly opposite his old stand, where he is now receiving a
STOCK OF GOODS.
—Consisting in part of—
Brown, Havana, loaf, crushed, and powdered Sugars; Tea; Coffee; Pepper, Allspice; Ginger; Saleratus; Starch; Mackerel; Shad; Salmon; Pickles; Olives; Capers; butter, water, and soda Crackers; Cheese; Pepper Sauce; Camphor; Indigo; Cassia; Nutmegs, Citron; Mace; Sweet and Castor Oil; chewing and smoking Tobacco; Principe and Havana Segars; Scotch, Maccoboy, and Rappee Snuff; Sperm Candles; Powder and Shot; Epsom and table Salts, Lamp Oil; Blacking; Vinegar; Madeira, Sherry, and sweet Malaga Wines; Almonds, Filberts, and Madeira Nuts; saltpetre; sulphur; alum; Herrings; currant and Guava Jelly; Prunes; Anchovy Sauce; sardines, walnut catsup; pickled Oysters; cloves; Cayenne Pepper; currants; Mustard; Sugar House Molasses; and almost every article usually called for in a Grocery Store, which he will sell as low as any one in the place, for Cash, or on approved credit. ALSO,
CROCKERY.
W. PRIOR.
Nov. 9th, 1844. 298-y.

FRESH NORFOLK
OYSTERS,
Received Daily,
AND FOR SALE AT LIBERTY POINT,
By the Gallon, Quart, or Supper.
Families can be supplied with any quantity desired, by application to the subscriber.
JOSEPH BROOKSBANK.
Nov. 16, 1844. 299-3t.

Removal.
HALL & HALL
WOULD inform the public that they have moved from their old stand to the store lately occupied by Messrs C J & R M Orrell, and known as the Yellow Buildings. Having largely increased their stock of GROCERIES, they are prepared to offer inducements in the way of trade, that will be to the interest of purchasers generally to give them a call. Their stock will consist in part of
10 Tons Swedes and English Iron,
500 lbs. Cast, Blister, and German Steel,
600 Ps. Hollow Ware,
500 lbs. Bar Lead,
40 Bags Shot, assorted,
15 Kegs Powder,
300 lbs. Epsom Salts,
300 lbs. Alum,
100 lbs. Borax,
1500 lbs. Copperas,
150 lbs Indigo,
1 Cask Saleratus,
50 sides sole Leather,
75 Bags Rio Coffee,
10 Hhds. Porto Rico Sugar,
1000 lbs. single and double refined and Coffee crushed Sugar,
300 sacks Liverpool Salt,
500 bushels Alum do
ALSO,
Wagon Boxes, Bellows, Vices, Anvils, Cotton Cards, Curry Combs, Pocket Cutlery, Patent Medicines, Hadlock's Syrup and Powders, Cassia, Camphor, Castor Oil, Paints, Putty, Drugs, &c. &c.
Sept. 14, 844. 290

MILITARY
JUDGMENTS & EXECUTIONS;
Law Blanks
OF ALL SORTS,
For sale at the Carolinian Office.

NOTICE.
JUST RECEIVED, from New York, my Stock of
FALL AND WINTER
GOODS:
Embracing a General Assortment of such Goods as are usually kept in a Dry Goods and Grocery Store. Those in want of such articles are invited to call and supply themselves upon as good terms as can be done elsewhere. Those who have heretofore patronized me in my line will accept my thanks for the same, those who have not, are invited to do so as soon as it suits their convenience.
P. TAYLOR.
Sept. 27, 844. 292-4m.

WE have just received from New York and Philadelphia a large assortment of
FALL & WINTER
GOODS:
--CONSISTING OF--
DRY GOODS,
Groceries, Hardware, Crockery, &c., &c.,
which we will sell at the lowest market price.
PETER P. JOHNSON & CO.
Oct. 14, 844. 295-3w.

BAR SOAP.
THE subscriber offers for sale ONE HUNDRED BOXES OF BAR SOAP, manufactured at the "Fayetteville (N. C.) Candle Factory," and warranted equal if not superior to Colgate's best No. 1.
Being determined to devote all necessary attention to the business, and offering it at a reduced price, (5 cents a pound by the box,) he hopes to receive a due share of public patronage.
All orders thankfully received and promptly attended to.
W. McL. McKAY.
Fayetteville, May 24, 844

State of North Carolina--Moore County.
In Equity—Fall Term, 1844.
Harbert Spencer vs. Corn's Dowd & Leonard W. Lawhon.
IT appearing to the court, that Corn's Dowd, one of the defendants in the suit pending in Moore Court of Equity, wherein Harbert Spencer is Plaintiff, and Corn's Dowd and Leonard W. Lawhon are Defendants, is not an inhabitant of this State: Therefore, ordered by the Court, that publication be made in the North Carolinian for three months, for the said Cornelius Dowd to be and appear before his Honor the Judge of the Court of Equity to be held for the county of Moore, at the Court House in Carthage, on the Monday before the last Monday of February, 1845, to plead answer or demur to the Plaintiff's bill, otherwise it will be taken pro confesso and heard exparte as to him.
Witness--S. C. Bruce, Clerk of our said Court, the Monday before the last Monday in August, 1844.
299-3m. S. C. BRUCE, C M E.

FOR SALE:
OLD RYE WHISKEY.
Very fine chewing Tobacco. C. LUTTERLOH.
Nov. 16, 1844. 299-tf.

$5 Reward will be
GIVEN for the apprehension of my negro woman ELIZA TYLER, or proof that will convict any person of harboring her.
DAVID CARVER.
Nov. 23, 1844. 300-3t.
Observer copy 1 week.

DR. D. EVANS,
BEING about to leave Fayetteville for some months, respectfully informs his friends, that the BOTANIC MEDICINES recommended by Thomson, Howard, &c., can be had fresh and genuine of SAMUEL J. HINSDALE, Druggist, next door to the office lately occupied by him.
November 9, 1844. 298-tf.

JUST PRINTED.
NEGOTIABLE NOTES, of all the various kinds used, just printed and for sale at this Office.

MANTUAMAKING & MILLINERY.
MRS. E. WALTON begs leave to say to her friends and the public, that she is prepared to execute orders for all kinds of dress making and Millinery; and having visited New York the past summer, she has made arrangements for receiving the fashions from N. York, quarterly. Mrs W. will carry on the Mantuamaking and Millinery at her residence on Hay street, second door East of the Post Office.
Gentlemens' straw and leghorn hats cleansed and pressed.
Sept. 2, 844. 32m

D. McLAURIN,
IN addition to a general assortment of Groceries, Hardware, Cutlery, Shoes, hats, &c., is now opening a choice selection of seasonable
DRY GOODS,
Viz: Fine blue, black, invisible green, and steel-mixed Cloths; fancy Cassimeres; Sattinetts, Kentucky Jeans; Kerseys; Blankets. Alpacas; Muslin-de-Lains; worsted Shawls; Bed Ticking; Shirting, and a variety of Prints, Vestings, Coat Trimmings, &c.
—ALSO—
4th proof Jamaica Rum,
" " Cagniac Brandy,
Holland Gin,
Fine Madeira and Port Wine,
Sicily, Madeira, Teneriffe, and Malaga ditto.
The above Goods will be sold low for Cash, Country Produce, or charged to those who have heretofore been punctual. D. McL.
September 27, 1844. 292-v.

NEW BOOKS,
Stationery, &c.
R. W. HARDIE
HAS just received a new stock of Books and Stationery, consisting of many new works, besides the SCHOOL, THEOLOGICAL, MEDICAL, and Miscellaneous works; books for children, Christmas and New Year's presents—friendships' offerings. Fine letter and cap paper, plain and ruled; ladies and gentlemen's fine pen and pocket knives; silver Pencils; steel pens and quills; fine note paper, with nearly every article in the Book and Stationery line which may be called for.
Oct. 26, 844.

F. T. WARD,
WOULD respectfully inform the citizens of Fayetteville and the public generally, that he has taken the stand recently occupied by E. J. Clark, on Gillespie Street, 5 doors South of the Market Square, where he will manufacture and keep constantly on hand an assortment of
TIN AND SHEET IRON WARE.
Persons wishing to purchase would do well to call and examine his stock before purchasing elsewhere, as he is determined to sell as cheap as any other manufacturer in the State.
BAKERS of an entirely new pattern.
ROOFING done in the lastest style, and best manner. Also GUTTERING.
Aug. 17, 1844. 261-y.

C. LUTTERLOH,
AT the Stand formerly occupied by Williams & Lutterloh, has on hand, and is now receiving, a general assortment of
GROCERIES,
DRY GOODS,
Hardware, Cutlery, Hollow-ware,
Hats, Bonnets, and Shoes.
Also, a great variety of
CROCKERY, CHINA, GLASS, AND QUEENSWARE.
Comprising DINNER, TEA, COFFEE, and Chamber Sets, together with almost every article in that line that may be called for.
The above Goods are offered low, at wholesale or retail, for Cash, Produce, or on time to punctual dealers.
Forwarding and Receiving will be attended to.
September 7, 844.29-y.

LANDS
FOR SALE
THE Subscriber being desirous of moving to the West, offers for sale the following pieces or parcels of land, lying in the counties of Bladen and New Hanover: 537 acres lying on South River, Bladen co., including the plantation on which I live; 300 acres of which are good fertile lands, and produce corn, peas, potatoes, cotton, &c. There are about 200 acres cleared and in a tolerable state of cultivation, inclosed with good fence.
The buildings are a comfortable frame house with rooms below and above, four fire-places, and all necessary out houses. This is as healthy a location as to be found in the lower country, also well watered. 900 acres lying between Colly Swamp and Black Creek Bay. This survey is well timbered and is valuable for turpentine and ton timber--it is so surveyed as not to include bays or percosins--5 or 6 miles to South River, and about the same to the Cape Fear.
160 acres lying in Colly Swamp, 3 or 4 miles from the Cape Fear River, bearing cyprus timber.
306 acres lying in New Hanover co., on Black River. This survey includes a valuable Cyprus Swamp, the hauling would not be more than a ¼ or ½ mile to the river; the balance of the survey is suitable for turpentine.
150 acres, more or less, lying in New Hanover, adjoining Jas. Kerr, Esq. and E H Andres, something more than half bay, the residue turpentine land.
Further description of the above lands is thought to be unnecessary, as persons wishing to purchase would like to view them before they do so. These lands can be divided so as to suit purchasers, but I feel unwilling to sell a part without disposing of the whole. GEORGE W. BANNERMAN,
Gravelly Hill, Bladen county, N. C.
Nov. 9, 1844. 298-6t.

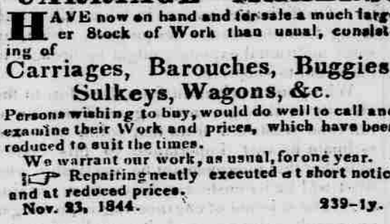

Gardner and McKethan,
CARRIAGE MAKERS.
HAVE now on hand and for sale a much larger Stock of Work than usual, consisting of
Carriages, Barouches, Buggies,
Sulkeys, Wagons, &c.
Persons wishing to buy, would do well to call and examine their Work and prices, which have been reduced to suit the times.
We warrant our work, as usual, for one year.
Repairing neatly executed at short notice and at reduced prices.
Nov. 23, 1844. 239-1y.

BATTLE & BISHOP,
WHOLESALE GROCERS,
COMMISSION MERCHANTS,
Receiving and Forwarding
AGENTS,
WILMINGTON, N. C.
A. J. BATTLE,
H. M. BISHOP,
285-3m.

NEW GOODS.
THE subscriber takes this method to inform his friends and public generally, that he has taken the store recently occupied by Mr James Dodd, southwest corner of market square, facing both on Hay and Gillespie streets, where he intends opening an entire new stock of Goods, (now on the way from Philadelphia, New York and Boston.) And can say with confidence, that he will sell as low (quality of articles considered,) as can be bought in this or any other market in the State.
Dry Goods.
Without enumerating, his stock will be large and general. Among which may be found super wool dyed, black, and blue Cloths; invisible green and steel mixed do.; black, blue, striped and plaid Cassimeres; Sattinets; Kentucky Jeans; Tweed Cloths and Kerseys; the newest styles of fashionable Vestings; fashionable Cravats and Stocks; Merinos; Alpaccas; Muslin de Lains; Velvets; embroidered Muslins, for evening dresses; a variety of fashionable Silks; satin and velvet plaid Ribbons; Necklaces; Lawn Handkerchiefs; best Silk do.; black Silk and Merino Hose; white lamb's wool and cotton do.; in short, all sorts of Hosery; Pins and Needles; a general and fine assortment of Prints and large winter Shawls; ladies' fine, kid, calfskin Slippers and Buskins; straw, Florence, and velvet Bonnets; silk Veils and Cravats; fancy Mitts; white, black, silk and kid Gloves; black silk Bugle do.; Bugle Buttons; crimped Cuffs and Collars; oil Silk; with a great variety of fancy articles. Also, a large assortment of Hats, some of finest quality, and most fashionable shapes.
Kip Brogans and negro Shoes; and Blankets.
Hardware and Cutlery; Crockery
and Glass Ware. Also, a good assortment of fine
FAMILY GROCERIES
St. Croix Sugar, best Loaf do., fine Hyson Tea, Java and other Coffees, Iron, Salt, (Sack & Alum,) Molasses, together with almost every article usually kept for sale in this market, all of which will be sold on the most accommodating terms.
JNO. D. WILLIAMS.
Sept. 7, 844. 289-v.

I AM now receiving and have in Store,
350 Bags Rio, Cuba, Java, and St. Domingo Coffee,
10 Hhds. Porto Rico Sugar,
500 Sacks Liverpool Salt,
50 Barrels do.
1500 Bushels Alum Salt,
100 Kegs Nails,
10 Tons Swedes and English Iron,
500 Sides sole, upper, harness, skirting, and bridle Leather,
75 Boxes 8 x 10 and 10 x 12 Glass,
50 Pieces cotton Bagging,
40 Coils Rope,
250 lbs. superior Indigo,
1 Pipe best French Brandy,
1 do Swan Gin,
1 do Jamaica Rum,
10 qr. Casks Wines, assorted,
3 Baskets Champaigne,
10 Cases Shoes, assorted,
16 do Hats and Caps,
5 Barrels Tanner's Oil,
1 Doz. Carrying Knives, at $3 50 each,
1000 lbs Bar Lead,
50 Bags Shot,
25 Kegs Powder,
100 Pairs Trace Chains,
30 Boxes Axes,
8 Sets Blacksmiths' Tools,
10 Bags Pepper, Spice, and Ginger,
1 Chest of the very best Tea,
30 qr. do. fair quality do.
Nutmegs, Cloves, Soap of various qualities, Castings, Muscat Wine in boxes, Knives and Forks, Pocket Knives, Pad Locks, &c., with many other articles for sale by T. S. LUTTERLOH.
ALL Goods sent to my care will be taken care of. And produce from the back country sold or shipped as the owner may direct. T. S. L.
Sept. 7, 844. 289-tf.

PROSPECTUS
FOR THE CONGRESSIONAL GLOBE AND APPENDIX.
These works have such a wide circulation, and have been so universally approved and sought after by the public, that we deem it necessary only in this prospectus to say that they will be continued at the next session of Congress, and to state, succinctly, their contents, the form in which they will be published, and the prices for them.
The Congressional Globe is made up of the daily proceedings of the two Houses of Congress. The speeches of the members are condensed to bring them into a readable length. All the resolutions offered, or motions made, are given in the mover's own words; and the yeas and nays on all the important questions. It is printed with small type--brevier and nonpariel--on a double royal sheet, in quarto form, each number containing 16 royal quarto pages.
The Appendix is made up of the President's annual message, the reports of the principal officers of the Government that accompany it, and all the long speeches of members of Congress, written out or revised by themselves. It is printed in the same form as the Congressional Globe, and usually makes about the same number of pages.
As some persons who may receive this prospectus may wish to subscribe for our regular papers, through which we *speak* to members of Congress and their constituents, we will here state that we publish a daily paper at $10; a semi-weekly paper at $5; and a weekly paper, with a complete index to it, at $3 a year, payable in advance.
TERMS.
For the Congressional Globe, $1 per copy.
For the Appendix, $1 per copy.
Six copies of either of the above works will be sent for $5; twelve copies for $10; and so on in proportion for a greater number.
Payments may be transmitted by mail, postage paid, at our risk. By a rule of the Post Office Department, postmasters are permitted to frank letters written by themselves, containing money for subscriptions.
The notes of any bank, current where a subscriber resides, will be received by us at par.
To insure all the numbers, the subscriptions should be in Washington by the 10th of December next, at farthest.
No attention will be paid to any order unless the money accompanies it.
BLAIR & RIVES.
Washington City, Nov. 11, 1844.

FOR SALE.—A good MILCH COW, with or without a Calf. Apply at this Office.

LITHOGRAPHIC PRINTS.
One case just received, among which are some fine likenesses of POLK and DALLAS.
For sale by R. W. HARDIE.
Oct. 26, 1844.

BLANKS.
R. W. HARDIE Has just received a supply of BLANKS, mostly used by Clerks, Sheriffs, and Constables, printed on fine paper and well executed.

DR. SPENCER'S
VEGETABLE PILLS
"Prove all things, and hold fast that which is good."—PAUL.
THESE PILLS have now become the domestic medicine of almost every family. They are considered by all who have given them a trial, to be the most pleasant, safe and effectual medicine in use—they have the sanction and approval of the most eminent Physicians who have adopted them in their practice, purchase them by the dozen boxes of the agents, administer them to their patients, and recommend them as being superior to any other vegetable Pills before the public. They are not only Vegetable in name, but in substance, and act as a friend to Nature in all her operations. They may be taken by persons of any age; and the feeble and the infirm, the nervous and delicate are strengthened by their operation; because they possess tonic and restorative properties, independent of their aperient effects. And Females will find them to be decidedly the best medicine in use for the complaints peculiar to their sex. In sick-headache, costiveness, and bowel-complaint, they stand unrivalled. The habitually costive should not fail to give them a trial, as their action is entirely different from most medicines recommended for this complaint, and they leave the bowels in a fine and healthy state, as may be seen by the following certificates:

[*The following is from Mr Isaac M. Thomas, Merchant, at Talladega co., Ala.*]
TALADEGA SPRINGS, Taladega co. } August 17th, 1842.
This is to certify that I have been afflicted with sick-heache, dyspepsia, liver-complaint and costiveness for the last 8 or 9 years, during which time I had taken, as well as I can recollect, about 60 boxes of Beckwith's pills, 12 boxes of Peters' pills, and a number of boxes of Champion's and Brandreth's pills, all of which afforded me but little or no relief. At last I was recommended to try Dr Spencer's Vegetable Pills, and well I did, for I never had but one attack of the sick-heacache after I commenced taking the Pills, (now about 6 months) and I candidly confess, that I have derived more real benefits from the use of Spencer's Pills, than from all the other medicines and pills that I have ever taken: and I would earnestly recommend them to all as being, in my opinion, the best medicine in use for all lingering complaints. The pills have done me so much good, that I would not feel willing to be without them for $5 a box; and I cannot but feel very grateful to Dr Spencer for having prepared such a valuable medicine, and the distribution of it is conferring a very great favor on the public, as it is a thing of the utmost importance that every family should have a supply of Dr Spencer's truly valuable pills constantly on hand.
ISAAC M. THOMAS.

DR. HULL'S
VEGETABLE FEVER AND AGUE AND ANTI FEVER
PILLS.
SOME "cry humbug from envy, some from jealousy cry humbug, and some from sheer ignorance of the thing cry humbug. I do not believe every thing that shines is gold, nor do I believe that which is hastily denounced is humbug. Prove a thing and then judge it." HULL'S PILLS are no humbug: wherever they have been used, they have invariably given the most decided and unequivocal satisfaction. The testimony exists on every side throughout this vast country--from the Log Cabin of the Western Wilds to the City Palace of the millionaire--there are thousands of witnesses to the unrivalled efficacy of this invaluable medicine. It generally cures the Chills and Fevers the first day, and does not sicken the stomach or produce any disagreeable sensation in the system. Obstinate cases of CHILLS and FEVER, when other preparations have failed, have yielded at once to a few doses of Hull's Pills, without any disposition of a return.—They require no puffing, it is unworthy of them.—The Medical Faculty are now prescribing them with unexampled success, not only in Chills and Fever, but in Fevers of all types, grades and character, and considers them the most safe and harmless yet the most certain and prompt *febrifuge* that can possibly be administered in the remediate management of Fevers peculiar to this country. Full directions for use accompany each box. Price One Dollar.

WORM LOZENGES
HULL'S WORM LOZENGES are the greatest discovery ever made for dispelling the various kinds of worms that so frequently and distressingly annoy both children and adults. From the Sparta Gazette—"From our own knowledge we take great pleasure in recommending to the public Hull's Worm Lozenges as the best worm medicine extant. Children will eat them as they would candy and cry for them." To parents we say, do not be without these Lozenges at any time, as you value the live's of your children.
ALSO—DR HULL'S
COUGH LOZENGES
For the relief of coughs, colds, consumption, Asthma, whooping cough, catarrh, tightness of the lungs or chest, bronchitis, and all pulmonary affections. Several thousand boxes have been sold within the last six months, giving immediate relief to those who have been afflicted with the most distressing coughs and colds, and restoring to health persons in almost every stage of pulmonary affections.
The whole world should know that Dr Hull's Cough Lozenges are a certain cure for all diseases leading to consumptions, and death. They are recommended by thousands who have used them, and say that they give relief when all other means fail. Price 25 cents per box, with full directions.
DR. LACOUNT'S
VEGETABLE TOOTHACHE ELIXIR,
A certain and immediate cure.
(Price, 60 cents per Phial.)
For sale in Fayetteville by S. J. HINSDALE.
" " Lumberton by R. W. FULLER.
" " Elizabeth by J. W. WHITE.
And on enquiry may be found in nearly all the towns and villages throughout the Southern States.
299-3m.