ALL-HEALING -:- MINERAL -:- SPRINGS

Health and Pleasure Resort!

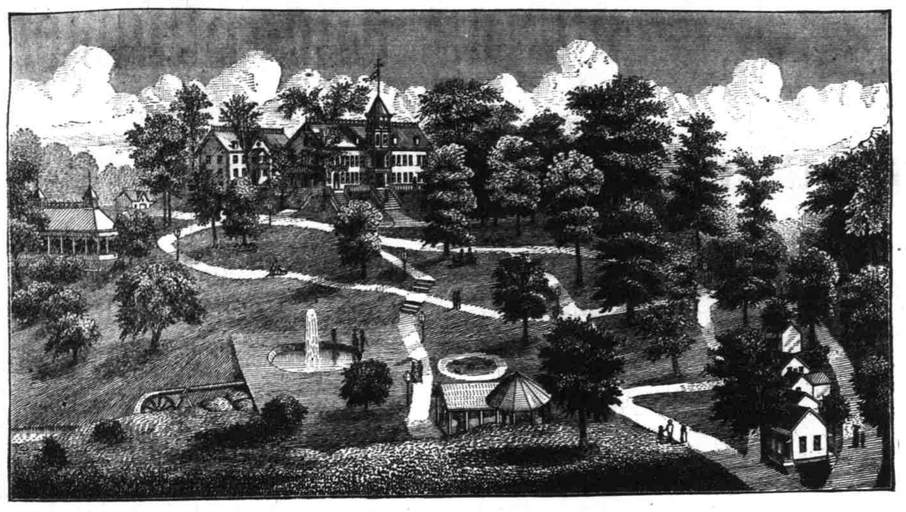

MOUNTAIN VIEW HOTEL

33 MILES WEST OF CHARLOTTE ON THE ATLANTA & CHARLOTTE AIR LINE R. R.

The above Resort was newly built last Season, is beautifully located and elegantly furnished Has an open fire place in every room. New Bath House and Bath Rooms. New Dancing Pavilion. The Table supplied at all times with the best the market affords. Terms Reasonable. For further information address

COZZENS & THOMAS,
All-Healing P. O., Gaston County, N. C.

May 21, 1886-w3m

"EINSTEIN'S BAZAAR!"

1886. SUMMER. 1886.

GENTS' DEPARTMENT.

CLOTHING
STRAIGHT-CUT.
3 and 4 BUTTON CUTAWAYS
NORFOLK'S
SEERSUCKERS
IN COATS AND VESTS.
LION BRAND
COLLARS AND CUFFS.
"FAVORITE SHIRTS."
SHOES,
IN LOW OR HIGH QUARTERS.
TIES AND SCARFS
HANDSOME AND CHEAP
HEMSTITCHED
HANDKERCHIEFS.
TRUNKS AND VALISES.
HATS, HATS,
IN STRAW, WOOL, FUR,
CLOTH, DRAB-PEARL,
BLUE, BLACK, & BROWN.
ALPACA COATS,
SUSPENDERS, HOSIERY
AND UMBRELLAS.

BY PROMPTNESS WE PROSPER

SOLEINSTEIN & CO

DRY GOODS,
Clothing,
GENTS'
Furnishing
GOODS.

BY PROMPTNESS WE PROSPER

LADIES' DEPARTMENT.

DRESS GOODS,
SEERSUCKERS,
BOUCLE AND LAWNS,
GINGHAMS AND CALICOES
INDIAN LINEN,
PERSIAN LAWNS,
ALBATROS,
SUMMER SILKS,
PARASOLS (in all Colors)
FANS, FANS FANS!
HAND SATCHELS.
MULL, in Pink Cream and White.
Blue, Black, Brown, Green
and Garnet CASHMERES.
SILK and LISLE GLOVES.
All Colors in LADIES' and
CHILDREN'S HOSE.
LACES in all Widths, also in Colors.
WOOL LACE.
Dress Fronts,
LARGE AND SMALL
BUTTONS TO MATCH.

HARDWARE!

Tin Ware, Stoves, House Furnishing Goods, Plows, Cultivators, Harrows and Castings of all Kinds

ARE BEING SOLD LOW BY

HUGGINS & FREEMAN,

Goldsboro, N. C. May 20-tf

China Matting, Carpets, Rugs,

Table Linen and House Furnishing Goods.

This Department, as all others, is well stocked; and we are displaying at present a nice Stock of Goods at Remarkably Low Prices.

☞Look at our Stock before buying elsewhere. It will pay you.

H. WEIL & BROS.

A Great Bargain

Will be given the first applicant who wants to buy a complete Milling outfit for grinding wheat, corn, &c. Three run of 44 inch Stones—two Esopus, one French Burrh—Line Shafting, Bolting Chest, &c, all complete, of the best make and design, good as new. One-third less than value. Accommodating terms.

Write to J. P. LEACH,
apr1-3m Littleton, N. C.

Dr. W. H. FINLAYSON,

CHESTNUT STREET,
Goldsboro, N. C.,

Keeps pure and Fresh Drugs and Brown's Iron Bitters.

I will sell Patent Medicines ten per cent less than usual price.

☞Call on me; I am always about my place of business, and will take pleasure in waiting on any one in need of anything in my line. Respectfully,

dec10-tf DR. W. H. FINLAYSON

ADMINISTRATOR'S NOTICE!

The undersigned having duly qualified as Administraton, with the will annexed, of the estate of Mrs T. R. Carraway, deceased, hereby notifies all persons having claims against said estate, to present them to him, duly authenticated, on or before April 25, 1887, or this notice will be pleaded in bar of their recovery.

All persons indebted to said estate are requested to make immediate payment.

J. F. MILLER,
Admr. with Will Annexed.

Goldsboro, N. C., April 26, 1886-w6t

Gregory Hotel Barbershop!

STILL IN OPERATION.

Shaving and Hair-Cutting quickly and neatly performed by the well-known tonsorial artists, James Bates and William Best, in their parlor in the Gregory House.

dec24-tf

NEW YORK, PHILADELPHIA and NORFOLK RAILROAD.

THE ONLY DAILY LINE BETWEEN THE NORTH AND SOUTH.

5 HOURS Quicker than any other route between NORFOLK, PHILADELPHIA NEW YORK and all Points EAST.

Schedule taking effect March 29th, 1885.

Northbound.		STATIONS:		Southbound.	
Lv.	6:20 P. M.	Portsmouth	Ar.	9:30	A. M.
"	6:30 "	Norfolk	"	9:15	"
"	7:15 "	Old Point	"	8:30	"
"	3:15 A. M.	Wilmington	"	11:56	"
Ar.	6:45 "	Baltimore	"	7:35	"
Lv.	4:05 "	Philadelphia	"	11:00	"
Ar.	7:00 "	New York	Lv.	8:00	"

Stops at all local stations to take on and put off passengers.

Connects at New York with all Railroad and Steamboat Lines for Boston.

Pullman Sleepers run between Cape Charles Philadelphia and New York.

Tickets on sale at Company's office, foot of Wide Water street, and W. T. WALKE, Agent, under Atlantic Hotel.

ALLAN SAUNDERS, Agent.
H. W. DUNNE, Superintendent.
R. B. COOKE,
General Passenger and Freight Agent.

NOTICE!

TO MY PATRONS and the PUBLIC!

I lost my Shop and all my Tools by fire on the 20th inst, and intend to rebuild immediately and furnish my shop with Tools of the latest improvement. I will then be ready to serve my customers and the public generally.

Very respectfully,
O. R. RAND, Jr.

Goldsboro, N. C., April 22-tf

Exchange Hotel,

WILSON, N. C.
Under the management of
MRS. F. A. BARDIN,
(Late of Clinton, N. C.)

☞Special attention given to the care of Commercial and other guests. my3-tf

ALABASTINE!

The best preparation made for CLEANING WALLS, white, and different tints, for sale low by

HUGGINS & FREEMAN.
may20-tf

Miscellaneous.

MY AIM!

IS TO BUILD UP A GOOD

TRADE

—FOR—

Fine Family Groceries!

—AND—

In order to do so I have laid in a Full Stock of Fine, Fancy and Staple Groceries and

CIGARS!

All of which I will sell at the lowest prices

For Cash!

DON'T FAIL TO CALL AT

SPIER'S FAMILY GROCERY!

West Walnut St., Goldsboro, N. C.

A FULL LINE OF

Foreign Delicacies

mh22— ALWAYS ON HAND. —tf

IN STORE!

—AND—

TO ARRIVE.

One Car Load Oyster Shell Lime.

25,000 LBS. MEAT.
500 BUSHELS CORN.
300 BBLS. FLOUR.
25 " MOLASSES.
10 " KEROSENE OIL.
25 CASES BREAD PREPARATION.
50 " LYE AND POTASH.
75 BOXES SOAP.
50 CASES OYSTERS.
25 SACKS COFFEE.

One Car Load Hayden Flour, cheap.

Tobacco cheaper than anybody else in town. At

M. L. LEE & CO'S.

Goldsboro, N. C., March 18.—tf

ATTENTION!

Farmers and Ginners

Having received the agency for the

Barbour Cotton Seed Crushers

for the counties of Wayne, Sampson, Duplin, Greene, Lenoir and Johnston, we would respectfully invite the attention of Ginners and Farmers to their usefulness. They are highly recommended and

SUPPLY A LONG-FELT WANT.

Every Ginner and Farmer should have one.

For prices and particulars call on or address

HENRY LEE & CO.,
Wholesale Grocers.

aug20tf

Five Gold and Two Silver Medals,

awarded in 1885 at the Expositions of New Orleans and Louisville, and the Inventions Exposition of London.

The superiority of Coraline over horn or whalebone has now been demonstrated by over five years' experience. It is more durable, more pliable, more comfortable, and *never breaks.*

Avoid cheap imitations made of various kinds of cord. None are genuine unless "DR. WARNER'S CORALINE" is printed on inside of steel cover.

FOR SALE BY ALL LEADING MERCHANTS.

WARNER BROTHERS,
253 Broadway, New York City.

ALLEN'S

Forty Lessons in Book-Keeping,

FOR

GRADED AND HIGH SCHOOLS.

Clear, Correct, Concise.

ENDORSED BY

Bingham, Burwell, Lewis and others.

Any Teacher can understand it.

Price $1.50. To Schools $1.00. Postage prepaid.

Six Lessons sent free. Agents wanted.

GEORGE ALLEN,
sep24-tf Newbern, N. C.

SPAIN'S WICKED ROYALTY.

The Profligate Scions of the Reigning House.

Loveless Marriages and their Consequences.

The promise which the Queen Regent of Spain recently made that she would avail herself of her accouchement to pardon Duke Henri de Seville, who two months ago was condemned for the crime of *lese majeste* to eight years' solitary confinement in a fortress, recalls to one's mind the fact that probably no reigning family in the world has such a seamy, and at the same time romantic, side to its history as that of Spain. The Prince de Dourbon who, in 1870, was deliberately shot through the head in an alleged duel by his cousin, the Duke de Montpensier. Don Enrique was one of a large family of brothers whose histories are somewhat extraordinary. The eldest sister, Princess Isabella, eloped with a Polish nobleman, Count Gurowski, who, although poor, is extremely popular at Paris. Their marriage, to which the subsequent consent of the Crown was obtained, did not turn out to be a happy one. Her extravagances, both as regards money and morals, were beyond all description, and after the birth of a daughter a seperation was arranged. The Princess is a kind of mad woman, whom I have frequently met on foot in the streets of Madrid, disgracefully dressed, looking for all the world like a disreputable old clothes merchant. All who was a charming and lovely girl died a short time ago in the utmost poverty at a little farm not far from the capital. Thanks to her mother's insane extravagance, and notwithstanding the liberality of the late King, the bed on which she expired constituted the sole furniture of the place.

Another of the sisters is Princess Josefa, who contracted a most romantic marriage with the Cuban poet and statesman, Guelley Rente. The latter, who died about three months ago, was favorably known in the United States as having been a great partisan in favor of the Cortes abolishing all duties on American corn in fact, he was a kind of Spanish Cobden. When quite a young man he became attached to a young lady belonging to one of the principal families of Cuba. His love was returned, but the father refused to encourage the suit and contemptuously told him that he was of far too low origin ever to dream of marrying his daughter. Enraged, Guelley Rente exclaimed that he would show people who he was by wedding a Princess. Crossing the ocean, he arrived at Madrid, and soon made a name for himself there as poet and author. Several poems which he dedicated to Princess Josefa sufficed to turn her head completely. They became enamored of one another and fled together. The scandal was rendered doubly great by the fact of Guelly Rente being a most pronounced Radical. The Government tried unsuccessfully to get the marriage invalidated by the Pope, but the people were delighted therewith. Sentences of exile were pronounced against them, but after a while the good nature for which Queen Isabella is notorious prevailed, and the couple returned fo Spain with honor, the Queen receiving the popular poet as her brother-in-law. He was a most charming man and a distinguished author, while his speeches in the Senate and the Cortes are of historical interest. The Ropal family at no time had reason to regret the marriage, and his three sons are, perhaps, the most popular, and certainly the most accomplished young men in Madrid.

One of Princess Josefa's brothers is the ex-King Francis of Assisi, husband of Queen Isabella, who a few days ago, at the marriage of his daughter, Princess Eulalie, found himself standing next to the man who had murdered his brother in cold blood. Don Francis is a little bit of a man, almost a dwarf with a squeaky voice and a spiteful character. Needless to refer to the shameful history of his marriage, which was specially arranged by King Louis Philippe on account of the little man being physically unfit for matrimony. Despised by every one, he lives in a miserly kind of way at Epinay, near Paris. His wife's extravagance and its disastrous effects perpetually before his eyes, he was rushed to the other extreme and his avarice is proverbial. On the occasion of the recent wedding of his daughter, husband and wife met for the first time in many years. Don Enrique, the second brother, who was shot by the Duke of Montpensier, was formally engaged to be married to Queen Isabella. As, however, there was every prospect of his having issue, Louis Philippe successfully intrigued to get Don Francis preferred instead, so that by default of Isabella's having any children the crown might descend to her sister, the Duchess of Montpensier. Don Enrique, deeply offended by the rejection of his suit, threw himsef into the arms of the Republican party and became the head of a conspiracy to upset the Government. At the last hour, however, his couraged failed and he was only able to obtain his pardon by dishonorably revealing the names of all his accomplices, who were severely punished. Prince Fernando, the third brother, who died some years ago, disgraced his family by marrying an improper character, who successfully fathered on him a child of hers which owed its paternity elsewhere. Another sister, Princess Christina, almost an idiot, is now the wealty widow of the intensely ugly and one eyed Prince Sabastian of Braganza. Her two sons, who resemble their mother as far as intellect is concerned, have just distinguished themselves by marrying the daughters of some rather disreputable tradespeople of Madrid.

Poor little Princess Eulalie, sister of the late Ling, and who was married last month to Prince Antoine of Montpensier, is hardly to be congratulated on her husband, who resembles his father-in-law, the Ex-King Consort, both morally and physically. The Princess's life will scarcely be a happy one, and it is not secret that she has been forced by political considerations to consent to this most distasteful alliance. She is exceedingly clever, lively and very popular with the people of Madrid, who do not love her the less because of the stories about a certain young foreign diplomat of my acquaintance, who, on her account, was recalled at the personal request of King Alfonso. The King is deeply and sincerely mourned by his young widow. The marriage, however can scarcely be said to have been a happy one. The King's first wife, Donna Mercedes, was very lovely, and he was almost heart-broken when she died. Reasons of State alone induced Alfonso to contract a second marriage with Queen Christina, who comes from the very plainest branch as the Hapsburgs, a family by no means remarkable for its comeliness. Although treated with the greatest courtesy by her husband she was frequently made to feel this, and at one time his behaviour was such that she withdrew with her two little daughters to Austria, when she could only with difficulty be persuaded to return. The person most to blame for the King's unfortunate *legerate* was the Duke de Sesto, stepfather of the present Duke of Morny. Handsome Pepe Sesto, who, in 1850, was one of the most favored suitors for the hand of Eugenie of Teba, subsequently Empress of the French, occupied the post of Lord High Chamberlain and became the King's inseparable companion. Although close upon sixty years of of age he did not deem it beneath his dignity to act the part of Cupid in the King's love affairs, and, if the current gossip at Madrid is to be believed, he on one occasion felt all the weight of Queen Christina's hand on his cheek whilst attempting to prevent her entering a certain little pavilion not a hundred miles from Madrid, at the door of which he was on guard.

The poor little widow's life is by no means a happy one. The people do not like her, for although her conduct both as Queen and mother is blame less, she retains too much of the nature of an Austrian archduchess to be popular in the country. In fact her child would stand a far better chance of eventually reigning if she were to make over the regency to the Princess Isabella of Oirgenti, eldest sister of the late King, and without exception the most witty, clever and popular woman in Spain. She also is a widow, her husband, a younger brother of the Ex-King of Naples, having committed suicide a few years ago. As to the history of her mother, Ex-Queen Isabella, the subject is rather a delicate one with which to deal. Future generations will probably judge her with more charity than do her contemporaries. Let it suffice if I merely mention that she is remarkable for her philanthrophy, and that, like many women, she has more heart than head.

Before concluding, I might add that another member of the Bourbon family, Prince Pascal, brother of the Ex-King of Naples and brother in-law of the Empress of Austria, appeared a few weeks ago in the prisoners' dock of a police Court at Paris on the charge of swindling tradespeople. He was accused of having purchased about $20,000 worth of wine, giving three months' bills and a mortgage on his villa at Pau for the amount. In due time the bills were dishonored, the mortgage was discovered to be fraudulent, since the villa was already hypothecated to its full amount, and finally it turned out that his Royal Highness had sold the wine within two days of its purchase for cash to some merchants at St. Denis. Owing to some technical flaw in the indictment, the Prince was acquitted as far as the criminal charge was concerned, but was condemned to pay the costs.

Fo Fifteen years I was annoyed with severe pain in my head and discharges into my throat from catarrh. My sense of smell was much impaired. By the use of Ely's Cream Balm I have overcome these troubles.—J. B. Case, St. Denis Hotel, New York.

I find Ely's Cream Balm good for catarrh of long standing.—M. N. Lasley, 1934 West Chestnut St., Louisville, Ky.

The News and Courier.

CHARLESTON, S. C.

AN EIGHT PAGE DAILY PAPER.

—PRINTED ON—

R. Hoe & Co's Web-Perfecting Type-Revolving Press and Folding Machine Combined.

All the papers are printed, pasted, cut, and folded, ready to be delivered to the carriers or the mail room at the rate of 9,000 an hour.

The Leading Paper of the South Atlantic States.

Takes all the Associated Press Reports. Special Telegraphic Correspondence from Washington, New York and other Cities—Complete Telegraphic Cotton and Provision Market Reports.

TEN DOLLARS A YEAR.

THE WEEKLY NEWS.

A TWELVE PAGE FAMILY PAPER.

Containing all the Foreign, Domestic, State and City News and the following Specialties: Choice Stories, Chess Chronicle, Agricultural Department. The best Weekly Family Newspaper published anywhere for circulation in the South.

ONE DOLLAR AND A HALF A YEAR.

THE SUNDAY NEWS.

AN EIGHT PAGE DAILY AND FAMILY PAPER COMBINED.

Each number contains the latest Telegraphic, City and State News, Two Tales of Fiction, one long and the other short, a Special Chess Department, and articles on Social Topics.

TWO DOLLARS A YEAR.

The three papers, Daily, Weekly and Sunday, are Printed on the same Fast Press.

Address
The News and Courier Company,
feb1]- CHARLESTON, S. C. -[tf

Threshing Machines

A SPECIALTY.

Simplest, Most Durable, Economical and Perfect in use. Wastes no Grain; Cleans it Ready for Market.

Threshing Engines and Horse Powers,

SAW MILLS & STANDARD IMPLEMENTS GENERALLY. Sene for illustrated catalogue

A. B. FARQUHAR,
Pennsylvania Agricultural Works, York, Pa.
may6-sw1m

For Sale!

1 new 20 H. P. Talbott Engine, (adjustable cut off and improved.)
1 Hub Mortiser and Borer.
1 Moulding Machine.
1 Tenoner.
1 Turning Lathe.

Saws, Shaftings, Belts, and a lot of other machinery and patterns for wood work.

Apply to J. A. BONITZ,
mch4-4w Goldsboro, N. C.

Miscellaneous.

L. S. L.

CAPITAL PRIZE $150,000.

"*We do hereby certify that we supervise the arrangements for all the Monthly and Quarterly Drawings of the Louisiana State Lottery Company, and that the same are conducted with honesty, fairness, and in good faith toward all parties, and we authorise the Company to use this certificate, with fac-similes of our signatures attached, in its advertisements.*"

G. T. Beauregard
J. A. Early

Commissioners.

We the undersigned Banks and Bankers will pay all Prizes drawn on The Louisiana State Lotteries which may be presented at our counters.

J. H. OGLESBY,
Pres. Louisiana National Bank.
J. W. KILBRETH,
Pres. State National Bank.
A. BALDWIN,
Pres. New Orleans National Bank.

UNPRECEDENTED ATTRACTION!

Over Half a Million Distributed.

Louisiana State Lottery Company.

Incorporated in 1868 for 25 years by the Legislature for Educational and Charitable purposes—with a capital of $1,000,000—to which a reserve fund of over $550,000 has since been added.

By an overwhelming popular vote its franchise was made a part of the present State Constitution adopted December 2d, A. D., 1879.

Its Grand Single Number Drawings will take place monthly. *It never scales or postpones.* Look at the following Distribution:

193 d Grand Monthly

AND THE

EXTRAORDINARY QUARTERLY DRAWING.

In the Academy of Music New Orleans, Tuesday, June 15, 1886.

Under the personal supervision and management of

Gen. G. T. BEAUREGARD, of Louisiana, & Gen JUBAL A. EARLY, of Virginia.

Capital Prize, $150,000.

☞Notice.—Tickets are Ten Dollars only. Halves, $5. Fifths, $2. Tenths, $1.

LIST OF PRIZES.

1 CAPITAL PRIZE OF	$150,000	....	$150,000
1 GRAND PRIZE OF	50,000	....	50,000
1 GRAND PRIZE OF	20,000	....	20,000
2 LARGE PRIZES OF	10,000	....	20,000
4 LARGE PRIZES OF	5,000	....	20,000
20 PRIZES OF	1,000	....	20,000
50 "	500	....	25,000
100 "	300	....	30,000
200 "	200	....	40,000
600 "	100	....	60,000
1,000 "	50	....	50,000

APPROXIMATION PRIZES.

100 Approximation Prizes of	$200	....	$20,000
100 " "	100	....	10,000
100 " "	75	....	7,500
1,279 Prizes, amounting to		....	$522,500

Application for rates to clubs should be made only to the office of the Company in New Orleans.

For further information write clearly, giving full address. POSTAL NOTES, Express Money Orders, or New York Exchange in ordinary letter. Currency by Express (at our expense) addressed

M. A. DAUPHIN,
New Orleans, La.

or M. A. DAUPHIN,
Washington, D. C.

Make P. O. Money Orders Payable and address Registered Letters to

NEW ORLEANS NATIONAL BANK,
New Orleans La.

Attention Truckers!

We would Call the Attention of

TRUCKERS

who wish Seed that we have on hand

Extra Early Peas and Beans

which we sell cheap for Cash.

We would also say to our friends that we do not profess to keep a

Cheap Drug Store!

But those wishing to buy

PURE DRUGS

At a Living Profit, can find them at our Place.

Parents Needing

SCHOOL BOOKS

will do well to consult us before buying.

ALSO MANUFACTURERS OF

AROMATIC SYRUP

for disguising Quinine and other nauseous medicines.

KIRBY & ROBINSON,
Messenger Building.

Goldsboro, N. C., Jan. 14 tf

The Surles House,

Smithfield, N. C.

Under New Management.

Having purchased the well-known FULLER HOTEL, and knowing the wants of the traveling public. I shall spare no pains in making the accommodations first-class in every particular

The best cooks, and trained servants employed

☞Telegraph office in the hotel.

W. B. SURLES,
ODV3-1y Proprietor.

LOOK HERE!

THE Greatest Medical Discovery of the age is DR. WM. H. PETERSON'S Infallible Cure for Piles or Hemorrhoids. It cures without pain; without the use of knife or Ligatures, and has never failed to cure where the directions have been faithfully followed, as hundreds of testimonials will show. To all persons who are afflicted with this terrible disease, we say, give us a trial. Our motto is:

No Cure! No Pay!

But we GUARANTEE A CURE if our directions are followed.

Address
WM H. PETERSON, M. D.,
AURORA, Beaufort Co., N. C.
feb5-tf

SPECIAL.

I will take pleasure in ordering any Book or other article in my line that I may not have in stock. Leave your orders as early as possible.

dec10- J. B. WHITAKER, JR.