Goldsboro Messenger

GOLDSBORO, N. C.

THURSDAY,- SEPTEMBER 30, 1886.

COUNTY CANDIDATES:

FOR THE SENATE:
W. F. KORNEGAY,
J. A. BRYAN.

FOR THE HOUSE:
J. B. GARDNER,
C. F. R. KORNEGAY.

FOR SHERIFF:
BENJ. F. AYCOCK.

FOR TREASURER:
JOHN H. EDWARDS.

FOR REGISTER:
W. T. GARDNER.

FOR CLERK:
W. W. SLOCUMB.

FOR CORONER:
DR. THOMAS HILL.

FOR SURVEYOR:
MARSHALL HOWELL.

GLEANINGS HERE AND ELSEWHERE.

—Doris' circus next Saturday.

—The Board of County Commissioners will meet on Monday next.

—The county canvass opens in the Fork on Monday, the 11th of October.

—Mr. Stanley Boykin's mill, near Wilson, was washed away by the late freshet.

—Read the advertisement of D. H. Graves, Esq., offering valuable property for sale.

—The Stranglers of Paris Company will have the boards of the Opera House on the 12th of October.

—Mr. B. W. Cobb will look after the MESSENGER'S interest at Edenton next week, during Chowan court.

—Mr. A. D. Owens, a merchant at Creswell, N. C., was shot and killed by burglars whom he caught breaking into his store

—Mr. Simeon Wooten, of LaGrange, announces the opening of his millinery department for to-morrow, Friday. The ladies are invited to call.

—We shall soon begin sending out annual statements- If our delinquent friends would remit they would save us the trouble of mailing statements.

—Messrs. M. W. & H. E. Faison give notice elsewhere to all indebted to the estate of the late Dr. Henry W. Faison that settlement must be made by Nov. 1st. See advertisement.

—Attention is directed to the new advertisement of Messrs. Best & Thompson. This clever firm keeps a full stock of groceries and farm supplies at lowest prices. Give them a call.

—The County Executive Committee are requested to meet at the office of the MESSENGER at 12 o'clock m., on Saturday next. The legislative and county candidates are invited to be present.

—The synod of North Carolina will meet in its 73d annual session in the Presbyterian church at Concord, Tuesday, 5th October, at 7:30 p. m. Rev. Wm. S. Lacy, of Jonesboro, is the stated clerk.

—The Fall term of Greene county Superior Court convenes on Monday. Mr. Rom. M. Johnson will be at Snow Hill in the interest of this paper, and we hope to receive good reports from our delinquents.

—The Women's Missionary Society of the North Carolina Conference will meet in this city October the 7th. All auxiliary societies will send the names of delegates elected to Mrs. N. R. Grainger, Goldsboro, N. C.

—As the Baptist Association convenes near Fremont on Saturday the 9th, it has been deemed advisable to change Maj. C. W. McClammy's appointment there to the 8th, and Mount Olive to the 9th. Capt. Galloway and other speakers have been invited to be present.

—C. M. Busbee, Esq., of Raleigh, attended the meeting of the sovereign Grand Lodge, I. O. O. F. recently held at Boston and was one of the introductory speakers. His speech is reported in full in the Boston *Herald*, and during its delivery was heartily applauded.

—The first installment of Dr. Talmage's sermons reported for the MESSENGER, appears on the 8th page of this paper. We did not expect to commence their publication until next week, but we were enabled to secure last Sunday's sermon for to-day, and so we give it.

—There is to be a Democratic mass meeting at Seven Springs on Saturday, the 16th inst., at which prominent speakers are expected to be present. There is also to be a mass meeting at Fremont on Saturday, the 30th. Appointments for other parts in the county will be arranged.

—At the request of a number of the citizens of school district No. 45, Grantham township, the County Board of Education will meet in special session on Monday next to consider matters concerning that district. All parties interested are notified to be present at the meeting of the Board.

—Goldsboro *Methodist Advance:* There is quite an interesting meeting in progress at Pine Forest, on the Goldsboro circuit, conducted by the pastor, Rev. J. F. Washburn. We were with him a day or two. The Spirit of the Lord was with us. Christians were made to rejoice, and sinners were convicted and sought Christ.

—Wiggins proved himself the big fraud that the MESSENGER pronounced him to be. His predicted earthquake did not come off. The miserable creature succeeded in frightening some of the timid women and children, and now let us hope that we have heard the last of Prof. E. Stone Wiggins. He ought to be put in some Insane Asylum.

—Mr. D. L. Farrior has returned from the north, and is now opening a large and well selected stock of merchandise. Mr. Farrior is a wide-awake merchant of many years experience. He has been a salesman for a large northern house and this gives him advantage in buying goods of which his patrons are sure to reap the benefit.

—We hope to commence the publication of Dr. Talmage's sermons next week. Our contract is for one year with the privilege of four. The sermon of Sunday next will appear in our Wednesday's paper, and possibly, if we can make satisfactory arrangements, in the paper of each Monday morning following the Sunday of its delivery.

—Cotton futures sold in New York yesterday at the following quotations: September 9.21@9.22c; October 9.23@9.24c; November 9.29@9.30c; December 9.34c; January 9.41@9.42c; February 9.50@9.51c; March 9.59@9.60c; April 9.67@9.68c; May 9.75@9.76c; June 9.83@9.84c; July 9.91@9.92c; August 9.96@9.97c.

—Sheriff Grantham has deputized Mr. Mat. L. Lee to collect the regular State and county taxes for the year 1886. The Sheriff also calls upon all indebted to him for back taxes or otherwise that payment must be made without further delay, as he is compelled to wind up his official matters and is not in a condition to indulge longer. See announcements elsewhere.

—Mr. Giles Kornegay declines the Republican nomination for the Legislature. In his card, published in the *Argus*, he says: "I appreciate most highly the compliment so unanimously and flatteringly bestowed, but as my brother, C. F. R. Kornegay, had been previously nominated by the Democratic Convention it would be unseemly in me to antagonize him before the public."

—It is predicted that we will have an unusually early winter, because migratory birds are leaving for a warmer latitude fully one month earlier than ever known before. Blackbirds formed themselves into flocks over three weeks ago, and took their leave for a warmer clime. Robins that fed their young in their nests on the 3rd of August, on the 4th threw them out of their nests, dead, and left for the south. Wrens fed their young on the 3rd of August and sang their songs, and on the 4th made ready to migrate, and after the 5th not a bird was to be seen. It appears there is an instinct given to migratory birds that when cold weather approaches they know the proper period to leave their breeding places for warmer climes.

GOLDSBORO JOTTINGS.

Personal Mention and Items of Interest at Home.

CIRCUS next Saturday.

LAST day day of September.

PAY your 1886 taxes early and be done with it.

NOW what do you think of Wiggins as an earthquake prophet?

GEN. ROBERT RANSOM passed through the city yesterday en route to Durham.

DR. LUBY SMITH left Tuesday night to resume his studies at Bellevue, New York.

THE work of putting the slate roof on the new Jewish Synagogue has been completed.

MR. AND MRS. OGDEN'S comedy company at the Opera House next Monday evening.

MR. JOE ROYALL, after a vacation, leaves for his duties in the railroad service at Charleston.

THE Carolina Music House Band has resumed practice and will be ready for fall engagements.

MRS. J. B. TILGHMAN, SR., of Weldon, is on a brief visit to her sister, Mrs. J. B. Whitaker, Sr.

YOU have observed and had it observed to you several times, no doubt, that it has been quite warm for some days.

LITTLE Sallie Lee, daughter of Mr. and Mrs. Henry Lee, who has been quite sick, is improving, we are pleased to learn.

TO-DAY is observed by our Hebrew citizens, as the New Year's day, the beginning, according to the Jewish calendar, of the year 5647.

MISS B. E. SCHENKLE, who will again preside at Mrs. E. W. Moore's millinery establishment, arrived in the city Tuesday evening.

WE are requested to state that Rev. Dr. Hoge, of Wilmington, will officiate in the Presbyterian church, Friday evening, Sunday and Sunday evening.

THE Ladies Aid Society of the Baptist church, will hold their sociable tonight, at the residence of R. E. Pipkin, Esq. The public are cordially invited.

WOOD may be bought just now at low prices. If you can spare the cash, it will be big interest on the money to lay in a supply before cold weather sets in.

MR. JUNIUS SLOCUMB, who attended the Sovereign Grand Lodge of Odd-Fellows at Boston, returned home Tuesday, and reports having had a good time of it.

WE were mistaken in our statement that Rev. Mr. Phillips officiated at the Presbyterian church last Sunday. He was to have been here, but was prevented by sickness.

WE are inebted to Mrs. B. V. L. Hutton for a small twig containing a cluster of eight pomegranates nearly the size of oranges, grown on her premises in this city.

THE new goods are rolling in. Watch the MESSENGER columns for announcements of bargains. The live, enterprising merchant, does not shrink from telling the people about his goods.

MR. THOS. WASHINGTON, after spending a vacation with his parents, Col. and Mrs. J. A. Washington, left Tuesday to resume his duties at the U. S. Naval Academy, at Annapolis, Md.

THE county canvass will begin in Fork township on Monday Oct. 11, and close in this city on Monday, Nov. 1st, the day before the election. See official appointments elsewhere in this issue.

IT seems to be a difficult matter for the Republicans to get a county ticket that will stick. Mr. Giles Kornegay declines the nomination for the Legislature and Dr. J. B. Person has been put on in his place.

IT is more than probable that the Davis' Cadets will visit our Fair on the second day—Thursday, Nov. 4th. The presence of this fine looking body will be quite an attraction. We hope to be able in our next issue to make the positive announcement that Col. Davis has accepted the invitation to come.

MR. MAT. L. LEE has been appointed tax collector by Sheriff Grantham. Mr. Lee is now ready to exchange receipts for the cash and may be found at his store on Walnut street. He will attend the appointments of the county candidates and save those prepared to settle the trouble of coming here to pay their taxes.

MR. AND MRS. G. D. PHARES, and little George, of Yalaha, Fla., are on a visit to Mr. R. E. Jones and Mrs. J. B. Whitaker, Jr. Mrs. Phares was formerly Miss Mamie Jones, daughter of Mr. and Mrs. Geo. T. Jones.

EXCURSION to Charleston Saturday afternoon on the 4:55 train. Fare from Goldsboro and all points between this city and Wilmington, only $5.00 for the round trip. The entire net proceeds will go to the earthquake sufferers.

FLASHES: Masters Dan Hutton and James White are now the messengers in the Western Union Telegraph Office, in this city. Tom Galloway succeeds Frank Wiggs, who has gone to Savannah. John Dobson is filling a position temporarily in the Durham office.

THE attendance at the Graded School is increasing rapidly, and it is thought that another teacher will soon have to be employed to relieve some of the classes of their crowded condition. Before this can be done the subscription list will have to be increased some $350 above what it now figures up. The popularity of the school is fully attested.

THE Lynchburg *Virginian*, speaking of the Ogden Comedy Company, which is to appear here on Monday night, says: "Mr. and Mrs. W. R. Ogden's company played to a large audience at the opera house last night, notwithstanding the warm weather, and gave a most pleasing programme. Mr. Ogden is a finished actor, and the ladies are all pretty and talented. The company appears again to-night with change of bill."

DR. R. A. SMITH having declined the Republican nomination for Coroner, the Executive Committee have supplied the vacancy with the name of Mr. R. L. Paschal. We knew this before going to press with our Monday's issue and corrected our report of the convention's proceedings accordingly, but the printers failed to make the correction. So, do not lay at our door the charge of being behind the times.

WE are gratified to learn of the distinction conferred recently upon two of our Wayne county boys at the Davis School. Mr. J. C. Cox, son of Mrs. J. B. Edgerton, of this city, and Mr. John Thompson, son of Mr. Wm. B. Thompson, of this county, have both been promoted to the rank of captain. We hope to see them both, with their stripes and swords, at the head of their respective companies, at our approaching Fair.

CAPT. JNO. F. DIVINE, Superintendent of the Wilmington & Weldon R. R., was in the city on Tuesday. We are glad to learn that Capt. Divine has issued orders to his engineers not to run through the city at a higher rate of speed than twelve miles an hour. This disposition to remedy the grievance of fast speed in the corporate limits is to be commended, particularly when we consider the time lost by the fast mail in conforming to the above instructions. It is proper, in view of the danger to life from rapid running, that the matter should be regulated, and we are pleased that the railroad authorities have shown a disposition to make concessions rather than enter into dispute as to their rights in the premises.

MR. LORING L. SMITH, youngest son of Mr. and Mrs. Jas. G. Smith, of this city, was married yesterday morning, the 26th inst., at 7 o'clock, to Miss Irene C. Goodwin, daughter of Mr. Miles Goodwin, of Smithfield. The ceremony took place at the residence of the bride's father. A reception was tendered the newly married couple yesterday, at the residence of the groom's brother, Mr. B. E. Smith, which was attended by a large company of relatives and friends, with whom we join in extending best wishes for long life of happiness and prosperity. Mr. and Mrs. Smith will remain in the city until Saturday, when they will leave for Mr. Smith's home in Patterson, Ga.

THE RICE CROP.

A Few Observation and Suggestions to Our Rice Farmers.

We have been giving some study to the outlook for the rice crop, and for the benefit of our readers who are interested in the matter we have deemed it our duty to give our conclusions.

In the first place, the crop is a bountiful one, and of a much finer quality than for any year hitherto, since rice planting has been entered into, so extensively under the dry culture, or upland system. The crop of Louisiana, is enormous, thousand of acres that were once the finest of sugar plantations have been put in rice and cultivated by irrigation. The water cultured rice of Florida, Georgia, South Carolina and Cape Fear district of North Carolina, are all the finest. While in consequence of the exceedingly fine seasons of rains the upland crop of all these States is almost perfection. The harvesting is in full blast and with the fine weather for that, everything will be garnered in splendid condition. All this would be very gratifying, if there was not one great draw back, i. e. the price of the article seems distined to rule low for a while at least. Every body we talk with who grows rice seem crazy to put it on market, all at once. That is not only so hereabouts but throughout the rice growing districts, and the consequence in our judgement will be that this extreme haste to sell will put so much stock on the markets that there will be a glut or surfeit which will necessarily run values down and moneyed men will step in and buy up and store it, and sell it out as the trade demand requires it, and at a good round profit. While the planter will go to grumbling at the low prices, he sold at. He has no one to blame but himself. The latest quotation for rough rice at the leading markets, are as follows:

	Water Cultured.	Upland.
New Orleans,	75c.	
Savannah,	85c@1.10	50@75c.
Charleston,	80c@1.10	50@70c.
Wilmington,	80c@1.00	50@65c.

These quotations are based on proportionately low prices for the cleaned rice in the leading market of New York, Philadelphia, Boston and other points. Upon this showing it would seem that 50 to 65c. would be about the average prices for our market, and these figures even may be reduced if the rice planters persist in rushing their stock on the market, in excess of the demand. Our advice would be not to be in too big a hurry to sell.

THE GREAT SHOCK—Has knocked the bottom out of prices in Dry Goods, Clothing, &c., at SOL. EINSTEIN & Co's.

THE ROCKY MOUNT FAIR.

To be Held the 10th, 11th and 12th of November.

We have received the Premium List of the Rocky Mount Fair and would like to call the attention of our readers to it. As the printing was done by this office our modesty forbids us to comment on it, but we must say that we have heard of its having received much praise for its neatness and execution. The fair this year is under entirely new management and the new officers—Dr. W. H. Whitehead, president, and Thomas H. Battle, Esq., secretary and treasurer—are bending to its success with all the zeal of neophytes. For this we commend them and are satisfied that they will gain well merited success. We are informed that every indication points to a most prosperous fair. The crops of that section are good, the people are in much better spirits than usual, there is no conflict this year with any other fair; for these reasons and from the interest manifested we confidently expect a very large attendance. We notice one special premium of $150 offered for the largest and best display of game chickens and this will certainly put the good County of Nash on her metal. This will ensure the best collection of game fowls ever had in the State, for as Spier Whitaker said in Raleigh, that old county is far famed for the beautiful women, good brandy and game chickens. We understand that some five hundred entries will be made to compete for this handsome prize and we advise our readers not to lose the opportunity of seeing the exhibit.

We notice, too, the several large premiums which are offered for exhibits of tobacco, and doubtless all the new tobacco counties will be represented. Their older neighbors would do well to go and see if the compliments last year paid to Nash's yellow tobacco were deserved.

We understand, too, that large exhibits of agricultural machinery have been promised and this will be a good opportunity for manufacturers. The intelligent farmers of that section are firmly convinced that at the present price of cotton no man can raise all cotton and corn and make any money and at the same time keep up his land. And with few exceptions they are now acting on this conviction by sowing more grain, grasses, clover, etc., preparatory to raising more cattle and mules. The effect of this will be to use more machinery and we are informed that more mowers and horse-rakes have been sold this year than ever before, and more hay has been cured and more grass and clover seed has been bought than ever known since the war. These ideas are suggested by the introductory remarks of the premium list which will be found very pleasant reading matter.

The secretary will gladly furnish a copy on application to him.

GREENE COUNTY ITEMS.

Gleanings from the Castoria and Appletree Section.

Appletree is the name of a new post office between Castoria and Wilson. Mr. Robert Taylor is the post master.

Mr. W. I. Wooten and son John, and Mr. T. W. Carr, have returned from the North. They are now receiving a big lot of goods. Mr. W. I. Wooten has purchased a larger stock of goods this fall than he ever did.

Mr. Jesse Jones has bought the steam mill of Mr. Dob Dickson's and moved it out to his home near this place. Mr Jones expects to saw lumber, grind corn and gin cotton. He is a progressive man and will make a success at steam milling.

Speight's Bridge, near this place, is being repaired. Speight McKee is the contractor.

In the recent overflow at Contentnea creek the water rose high enough in one of the stores at Speights' Bridge so that the merchant could "paddle his own canoe" right through the store. But no water got in the whiskey.

Miss Mamie Herman, of Snow Hill, is teaching school at Tabernacle, near this place.

Mrs. Henry Best, the Misses Harvey and Miss Josie Winfield were in the village one day last week, the guests of Miss Dora Little Miss Josie Winfield, who has been visiting the Misses Harvey, has returned to her home in Portsmouth, Va.

If doctors being busy is any sign of sickness this is certainly a sickly season, for Drs. W. E. & J. H. Powell are nearly all the time on the go, night and day.

There has been great interest manifested in the salvation of the souls in this community. During the protracted meeting of the Free Wills, forty persons connected themselves with the church.

Mr. W. I. Wooten has been right sick but we are glad to learn that he is much better to-day.

THE THIRD DISTRICT.

Appointments of Maj. C. W. McClammy.

Maj. McClammy will address the people of this district at the following times and places:

Turlington's, Harnett county, Sept. 28.
Bradley's Store, " " " 29.
Lillington, " " " 30.
Beaman's X Roads, Sampson Co., Oct. 1.
Lisbon, Sampson Co., Oct. 2.
Carthage, Moore Co., Oct 4.
Carter's Mills, Moore Co., Oct. 5.
Newton Grove, Sampson Co., Oct. 7.
Fremont, Wayne " " 8.
Mount Olive, " " " 9.
Goldsboro at night, " 9.
Seven Springs, Wayne " " 11.
Clinton, Sampson " " 12.
Warsaw, Duplin " " 13.
Kornegay Springs, Duplin Co, " 14.
Duplin Roads, " " " 15.
Snatchet, " " " 16.
Richlands, Onslow Co., " 18.
Jacksonville, " " " 19.
Pollard, " " " 20.
Golden Place, " " " 21.
Sandy Run, Pender " " 22.
Bannerman's Bridge, Pender, " 23.
Bladenboro, Bladen Co., " 25.
Cypress Creek, " " " 26.
Owensville, Sampson " " 27.
Centerville, Bladen " " 28.
Point Caswell, Pender Co, Nov. 1.
Rocky Point, at night. " 1.

The people are respectfully urged to turn out to hear Maj. McClammy.

District papers please copy.

Centemeri Kid Gloves, 5 buttons, $1.50. Foster Kid Gloves, 5 hooks, $1.00. Ladies Kid Button Boots, $2.50. C. P. Corsets. Thomson Corsets. 525 Bone Woven Corsets. 290 Bone Woven Corsets. Easy Hip and Abdominal Corsets, at
M. E. CASTEX & CO'S.

COUNTY CANVASS.

The County and Legislative Candidates of the Democratic Party for Wayne county will meet and address the people at the following times and places, beginning at 11 o'clock, a. m., at each appointment:

Fork Township, Monday.....Oct 11.
Grantham's, Tuesday..... " 12.
Dudley, Wednesday..... " 13.
Indian Springs, Thursday..... " 14.
New Hope, Friday..... " 15.
Saulston, Monday..... " 25.
Stoney Creek, Tuesday..... " 26.
Sauls' X Roads, Wednesday.... " 27.
Great Swamp, Thursday..... " 28.
Pikeville, Friday..... " 29.
Goldsboro, Monday..... Nov. 1.

By arrangement with the Chairman of the Republican Executive Committee the County and Legislative Candidates of the Republican party will join these appointments and will be accorded an equal division of time.

The Sheriff, or his Deputy, will also attend these appointments for the purpose of collecting taxes.

J. A. BONITZ,
Chairman County Executive Committee.

EARTHQUKE CALICO.—"Shaker" styles. The handsomest line of goods in the city now being received at
SOL. EINSTEIN & Co's.

OBITUARY.

Departed this life at the residence of her parents, Jesse and Martha C. Summerlin, in Indian Springs township, on the 25th inst., FLORA ALICE, aged 12 years 10 months and 3 days, of Diphtheria.

This precious one, two weeks ago, was a perfect picture of health. The pain and suffering she underwent is unknown. She seemed to be conscious that she must leave this world of grief but spoke of riches beyond the grave. No more in this life will it be our pleasure to see her sweet face. No, the dear ones eyes are forever closed; her melodious voice is forever hushed in this world, for her Heavenly Father hath taken her to His home. Then kind friends let us not mourn for the loss of our pet since she is so peacefully sleeping in the arms of Jesus. Let us bear the loss with christian fortitude exclaiming "Thy will be done!"

"There is a blessed home beyond this land of woe,
Where trials never come nor tears of sorrow flow."

"I go to prepare a place for you. I will come again to take you to that happy land.
JOHN HARDISON.

MARKET REPORTS.

NEW YORK, Sept. 28.—Cotton steady—middling uplands 9 7-16. Pork fairly active at 10 75: middles dull, long clear 6⅝: short 6⅞. Spirits Turpentine 37½. Rosin $1.07.

BALTIMORE, Sept. 28.—Cotton quiet at 9⅜. Flour quiet and unchanged. Corn steady, white 51; yellow nominally 51. Provisions steady.

WILMINGTON, Sept. 28.—Cotton 9 5-16, tar $1.50; crude turpentine 80c. for hard and $1.90 for soft; rosin 75 for strained and 80 for good strained. Spirits turpentine 34¾. Ground peas 40@60. Corn 60@70.

RALEIGH, Sept. 28.—Cotton—middling 8⅞; strict low middling 8¾; low middling 8⅜. Corn 57@60. Meal 70@80.

NEWBERN, Sept. 28.—Cotton 8.65 @ 9; Turpentine $1.75; Tar $1.25; Corn 55c.

NORFOLK, Sept. 28.—Cotton quiet at 9 ..

Goldsboro Markets.

Corrected by B.M. Privett & Co.

Wholesale Grocers and Cotton Commission Merchants.

COTTON.—Market firm—sales at 8⅝ @ 8 80.	
PORK	11.75 to 12 00
WESTERN SIDES	7¾ to 7¾
N. C. HAMS	14 to 15
" SIDES	10
" HOG ROUND	11
LARD, N. C.	9¼ to 9½
" (Northern)	7½ to 8
CORN	65 to 70
MEAL, per 100 lbs	1.40 to 1.50
OATS	48 to 50
FLOUR	4.00 to 5.75
HAY	1.00 to 1.10
LIME (No. 1 rock)	1.30 to 1.35
EGGS	15 to 16¾
CHICKENS	15 to 30
BEESWAX	20 to 22½
WHEAT (from carts)	65 to 75

New Advertisements.

Good Goods! Low Prices!

Are the requirements of a customer in buying Goods, and

We are Prepared to Meet these Requirements!

We keep first class goods. We buy them Low, and we sell them at Small Profits, subject to return if not satisfactory. Thereby we have built up a good trade which is increasing daily.

We keep a Full Stock of

Provisions!

—Such as—

MEAT, LARD, FLOUR, SUGAR, COFFEE, To Supply the Wants of the Inner Man.

And we keep the Material, such as DRY GOODS, BOOTS, SHOES, HATS, &C., Wherewith to Clothe him.

BAGGING and TIES as Low as can be bought in the city.

Remember we do not confine ourselves to **Retail**, But Sell Largely By **Wholesale**, and Merchants, and those who buy Goods in quantities, will save money by getting our prices before placing their orders.

BEST & THOMPSON.

Goldsboro, N. C., Sept. 30, 1886-3m

Hebrew New Year Cards!

—JUST RECEIVED AT—

WHITAKER'S BOOKSTORE.

SOUTHERN ARKANSAS!

The Poor Man's Paradise!

Fine Climate! Good Water! Fertile Soil! Hospitable People! Healthy Country! Unsurpassed Ranges for Stock! Send Stamp for Full Particulars.

SIMPSON LAND AGENCY,
sep27-1m Warren, Ark.

WANTED A reliable and energetic Salesman in every county in the South and West. Work light and pleasant. Salary or commission first-class. Address us at once, stating age, present and past occupation.

J. A. WILMORE & CO.,
sep23-1m Richmond, Va.

FOR SALE!

A small Safe, in good order, at
jun10-3w THIS OFFICE.

Building Lime!

Delivered in Goldsboro, in Small Lots,
At $1.15 per Bbl.
Special Rates for Car Load Lots.

—ALSO—

N. C. Phosphate, Phosphatic Lime, and Agricultural Lime.

Send for Circular.

FRENCH BROS.,
aug16,'86-tf Rocky Point, N. C.

MESSENGER

PUBLISHING HOUSE.

Job Printing, Stereotyping and Binding.

ESTABLISHED 1867.

Goldsboro Messenger $3 per year.
Transcript-Messenger $2 per year.

Advertisers are Guarranteed the Largest Circulation of any New paper in North Carolina.

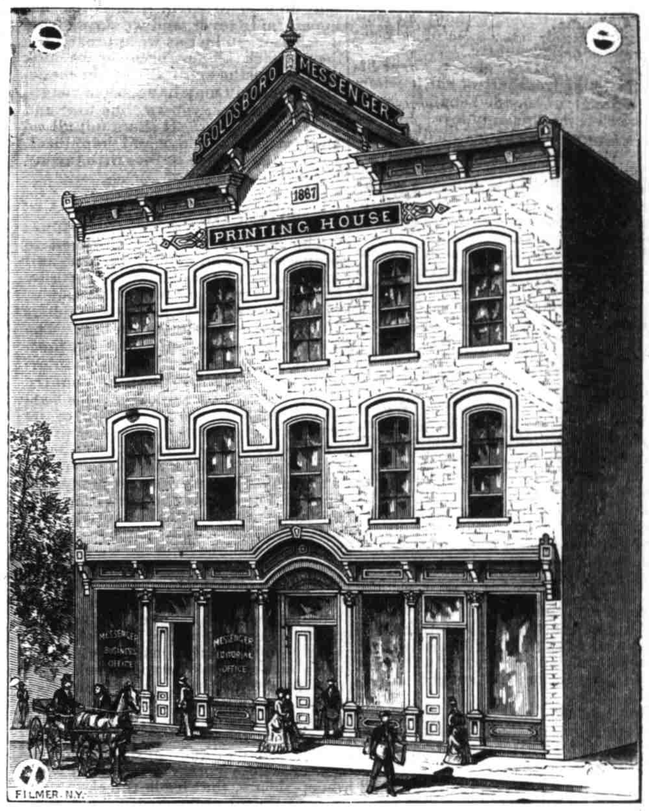

We will print in the best style at the lowest prices

Books and Pamphlets,

Circulars, Bill Heads, Statements, Handbills.

Bills of Fare, Checks, Drafts, Notes, Posters, Cards, Dodgers, Tags, Wedding Cards, Envelopes, Programmes, Etc.

Write for Estimates.

J. A BONITZ, Proprietor.

Heyser, Hess and Hannan & Sons

$7.50 Hand Made Shoes For $5.50,

—AT—

D. L. FARRIOR'S.

Sep30 GOLDSBORO, N. C. —tf

READ THIS!

There are several hundred dollars still due the undersigned which we think we have patiently waited for, and this notice will be followed by statements of such accounts, and we earnestly ask all concerned to come and make settlement or after 30 days we shall have to close out all accounts on our books at public auction in order to close up the old business. Now don't force us to sell your account

Books at Smith & Yelverton's.

R. E. JONES,
Goldsboro, N. C., Sept. 27-3t W. T. YELVERTON.

We Respectfully Announce

To our Friends, Patrons, and the Public,

That we are constantly adding to our Stock, and can supply your wants, with prices and goods that will compare with anything in Eastern North Carolina, consisting, in part, of

HARDWARE

CUTLERY, TIN WARE, HOUSE FURNISHING GOODS, STOVES, PAINTS, OILS, GLASS, PUTTY, SASH, DOORS, BLINDS, &c.

A Fine Line of Breech and Muzzle Loading Guns to Arrive Soon!

SHOT, POWDER, CAPS, &c.

Thanking you for past patronage, we hope to merit a continuance of the same

RESPECTFULLY, **HUGGINS & FREEMAN.**
North Walnut Street, Near Bank of New Hanover.

Goldsboro, N. C., August 23, 1886-tf

HORNER { OXFORD, NORTH CAROLINA. { **SCHOOL.**

Session of nine months begins Monday, October 4th, 1886, ending Friday, June 24th, 1887, with an intermission of one week at Christmas.

Charge for the nine months reduced to $180. One half payable in advance, the other half at the expiration of twenty weeks, when the Spring Term will begin.

Rooms large and well ventilated. Courses of study complete in every respect. School thoroughly equipped for efficient work. Send for catalogue.

aug16-6t J. H. & J. C. HORNER.