

Stubborn Case

"I was under the treatment of two doctors," writes Mrs. R. L. Phillips, of Indian Valley, Va., "and they pronounced my case a very stubborn one, of womanly weakness. I was not able to sit up, when I commenced to take Cardui.

I used it about one week, before I saw much change. Now, the severe pain, that had been in my side for years, has gone, and I don't suffer at all. I am feeling better than in a long time, and cannot speak too highly of Cardui."

TAKE THE CARDUI Woman's Tonic

If you are one of those ailing women who suffer from any of the troubles so common to women.

Cardui is a builder of womanly strength. Composed of purely vegetable ingredients, it acts quickly on the womanly system, building up womanly strength, toning up the womanly nerves, and regulating the womanly system. Cardui has been in successful use for more than 50 years. Thousands of ladies have written to tell of the benefit they received from it. Try it for your troubles. Begin today.

Write for Ladies' Advisory Book, containing full particulars, and for Special Instructions, and for a trial bottle, sent free. The

POPULAR TALKS ON LAW.

The Law of Growing Crops.

By Walter K. Towers, A. B., J. D., of the Michigan Bar.

John Skinner planted a row of apple trees on his own land, some six feet from the boundary line. The trees flourished and eventually the branches extended over Neighbor Wilder's property and the roots, being no respecter of legal titles, pushed across under soil. In a fall of big fruit crops the sight of so much line fruit hanging above his property aroused Wilder. He bethought himself of the principle of a man's property extends indefinitely upward and indefinitely downward, got his ladder and leaning it against the branches above his own property, picked the fruit that dangled there. He kept entirely on and over his own land in harvesting the fruit.

Skinner sued Wilder for unlawfully taking his apples and recovered damages. The court ruled that though the apples dangled over Wilder's land they grew on a tree the main trunk of which was exclusively and entirely on Skinner's land, that it was Skinner's tree and all of the fruit on it Skinner's property. It was Wilder's right to keep limbs from extending over his property by cutting them off, but he had no right to take any of Skinner's property because it extended past his line.

In cases where trees are planted on the boundary or so close that the main limbs extend directly into the other parcel of land the general rule is that the owners of the adjoining lands are proprietors of the tree as tenants in common and so must share its produce. If either should injure the tree the other may have his remedy against him.

Generally speaking whatever is attached to the earth is real property and so remains as long as it is so attached. This applies to grains and grasses as well as to the fruit upon the trees and bushes. This should always be kept in mind in selling cultivated lands of any kind. All crops growing thereon being a part of the realty, will pass under the deed to the new purchaser, unless they are specially reserved. In some jurisdictions certain annual crops may be reserved orally, but it is always best, and usually absolutely necessary, that the reservation be a written clause in the conveyance. Crops that are unharvested at the time of a mortgage sale, being still attached to the land, are realty and pass to the purchaser under the mortgage sale. So, too, one who recovers land by ejectment secures all the growing crops attached to the land, as in view of the law they are a part of it, and so pass to the successful claimant of the title.

When you lease land have an eye to the title of your landlord or you may lose your crop while it is still growing. You secure no better rights than the man from whom you lease, and if there is a mortgage due and he does not pay it the land may be sold and the growing crop pass to the purchaser. So, too, the landlord might not have a good title and a successful claimant in ejectment would also oust you.

Langdon Cummings owned forty acres on the River Road. The land was heavily mortgaged and Cummings was troubled with a load of other debts. Season, a large, unsecured creditor, secured a judgment against Cummings and sought to enforce it by levy. Cummings had a fine patch of blackberries and another of wheat. Both the berries and the wheat were levied upon. The levy upon the berries was defeated; that upon the wheat allowed. The reason was that the levy was effective only against personality and the court regarded the berries as realty, but wheat personality, and though both were still attached to the soil.

Though all crops are realty as long as they remain physically attached to the land for certain purposes, as pointed out above there are other points of view from which certain crops are regarded as personality and others as realty. This important distinction is the one the law draws between what it refers to as "fructus naturales and fructus industri-

ales; and it matters not to the law that the fruit grower feels that his are rather the products of industry than of nature. But the law provides a different classification for these crops which are produced annually year after year from the same root, as the fruits of trees, vines, bushes and grasses. Crops, on the other hand that result from annual planting, fertilizing and cultivation are regarded as different. The former are regarded as fructus naturales and are viewed as real property at all times. The latter are fructus industriales, or emblements, and while realty so that they pass with the land when the title is transferable, they are viewed as personal property in regard to matters of sale, levy, etc. It is to be borne in mind that the former class, fructus naturales, become personal property as soon as they are detached from the realty by cutting or harvesting.

Emblements, the annual, cultivated crops being regarded as personal property for the purpose of sale, may be transferred by oral sale as they stand in the fields, while a writing is generally required in the transfer of fructus naturales. Emblements being regarded as personal property, a mortgage sale is consummated when they are not transferred with the property under mortgage.

One who wrongfully or carelessly damages the growing crop of another is legally liable to make good the loss in damages. The owner of the growing crop may always vindicate his right that it be not injured. If the crop be totally destroyed the damages are the value of the crop at the time and place it was destroyed. Partial damage is estimated upon the same basis. The owner of the crop may not take as the measure of damages what he expected to get for the crop when it was all ripe and harvested. The law doesn't encourage one's counting the chicken before they are hatched. Neither may the wrong doer escape by paying merely the cost expended upon the crop to the time of injury. The evidence of those familiar with crops and conditions is secured and the damage based on the value of the crop at the time and place it was injured—how much the owner could have sold it for as it stood at that time.

Many disputes arise between landlord and tenants about crops. If a tenant pays a cash rent for the land upon which he grows his crops and plants only crops which mature before his term ends—no difficulty occurs. The tenant owns the crops produced. But if a tenant for a definite term plants crops which mature after the end of that term he is generally not entitled to return after the end of his term and claim the crop, though a few states have a different rule. Generally if the term is uncertain as to time the tenant cannot know what any crop will ripen before the term may be terminated and he is allowed to secure all crops which have been planted, returning to care for them after the term shall have been unexpectedly ended. The statutes of some states give to the landlord a lien on the crops of his tenants for the rents due.

One who occupies and farms the farm of another upon the shares becomes his tenant and the crops produced are their common property. If no fixed time has been set for dividing the shares division is due when the crop is harvested. In the case of a season cropper who simply comes upon the acreage to cultivate it, not living upon the premises or occupying them, the crops are at all times the property of the landlord and the cropper has no transferable interest in them until the landlord's claim has been satisfied.

—Ambitious young men and ladies should learn telegraphy, for, since the new 8-hour law became effective there is a shortage of many thousand telegraphers. Positions pay from \$60 to \$70 a month to beginners. The Telegraph Institute of Columbia, S. C. and five other cities is operating under supervision of R. R. O'Connell and all students are placed upon qualified. Write them for particulars.

—Frustrated business men and women should learn the art of bookkeeping. Positions pay from \$60 to \$70 a month to beginners. The Telegraph Institute of Columbia, S. C. and five other cities is operating under supervision of R. R. O'Connell and all students are placed upon qualified. Write them for particulars.

—Frustrated business men and women should learn the art of bookkeeping. Positions pay from \$60 to \$70 a month to beginners. The Telegraph Institute of Columbia, S. C. and five other cities is operating under supervision of R. R. O'Connell and all students are placed upon qualified. Write them for particulars.

—Frustrated business men and women should learn the art of bookkeeping. Positions pay from \$60 to \$70 a month to beginners. The Telegraph Institute of Columbia, S. C. and five other cities is operating under supervision of R. R. O'Connell and all students are placed upon qualified. Write them for particulars.

—Frustrated business men and women should learn the art of bookkeeping. Positions pay from \$60 to \$70 a month to beginners. The Telegraph Institute of Columbia, S. C. and five other cities is operating under supervision of R. R. O'Connell and all students are placed upon qualified. Write them for particulars.

—Frustrated business men and women should learn the art of bookkeeping. Positions pay from \$60 to \$70 a month to beginners. The Telegraph Institute of Columbia, S. C. and five other cities is operating under supervision of R. R. O'Connell and all students are placed upon qualified. Write them for particulars.

—Frustrated business men and women should learn the art of bookkeeping. Positions pay from \$60 to \$70 a month to beginners. The Telegraph Institute of Columbia, S. C. and five other cities is operating under supervision of R. R. O'Connell and all students are placed upon qualified. Write them for particulars.

HO! FOR KNOXVILLE

National Conservation Exposition To Be Big Event of the Year

SOUTH'S GLORY ON DISPLAY

Exposition Will Be One of the "Different" Kind and Will Be Greater in All Ways Than Anything Ever Seen in This Section of United States Before.

The National Conservation Exposition that will be held in the picturesque city of Knoxville from September 1 to November 1, of the present year, will be the one big event of the year in the South.

No meeting, no gathering, no conference, no exhibition of any kind will overshadow in importance the National Conservation Exposition. It will be national in scope, national in character.

The National Conservation Exposition has been planned along broad lines and is designed to teach the great lesson of the necessity of conserving the resources that nature has so bountifully bestowed on the country. More especially will the necessity of conserving the immense resources of the South be brought out and emphasized at the Exposition.

Following are a few facts that give some idea of the magnitude and the aims of the National Conservation Exposition:

The exposition plant represents an outlay of over \$2,000,000. The site of the exposition is in the most beautiful park in the South—a park that nestles in the foothills of the great Smoky mountains, picturesque, rolling, green, highly improved.

Eleven big buildings. The exposition grounds embrace with lakes and drives over one hundred acres.

Never was a site for an exposition with more natural advantages chosen, never one better adapted to exposition purposes.

Eleven large exposition buildings, modern, stately, snowy white, as well as a number of smaller buildings, will house this exposition.

Railroads realize the importance of the exposition and are co-operating in every way in the enterprise.

National leaders of conservation with Gifford Pinchot as chairman are directing the exposition.

Sixteen Southern states have formed boards for exposition work and these boards are actively engaged in the collection of comprehensive exhibits and in arranging state days for the exposition.

South a Treasure House. The National Conservation Exposition at Knoxville during September and October will be "different." The displays in various lines will be the largest, the most diversified, the most interesting ever seen in any exposition in the South; they will compare favorably with any exposition ever held in the United States and they will all teach graphically, eloquently and pointedly the lesson of conservation, admittedly one of the greatest questions before the American people today.

And about all the South—the great South, the South that is a treasure house of the nation, the South busy with the hum and the whirl of countless manufacturing industries—will be displays in Knoxville during the exposition. The South with its tremendous resources and great industrial progress will be strikingly typified.

There will be much for every citizen of the country to see in Knoxville during the exposition months, there will be much for every one to learn.

EXPOSITION TO BE READY.

National Conservation Show To Make New Record in This Respect.

The hundreds of thousands of visitors from all parts of the country, and particularly from the Southern States, to the National Conservation Exposition can be assured of one fact even at this early date: That no matter how early they make their visit to the exposition after the gates are formally thrown open they will see the displays complete.

Work is so far advanced now that everything will be ready on the opening day and the complete line of exhibits in all of the many big, white buildings, and in all of the various departments of these buildings, will likewise be ready.

Too many times in the history of expositions in other parts of the country it has happened that the first weeks saw only a portion of the exposition complete. This will not be the case at Knoxville.

LOW RATES FOR EXPOSITION.

Railroads Have Made Concessions For Big Knoxville Show.

Especially low rates—the lowest ever made for an exposition in the South—have been made by the railroads for the National Conservation Exposition in Knoxville, Tenn., during the months of September and October. These reduced rates are in force from start to finish of the exposition and will afford thousands of persons living within a radius of 300 miles opportunity to make the trip to Knoxville at comparatively little cost.

To Cure a Cold in One Day.

Take Laxative Bromo Quinine Tablets. All druggists refund the money if it fails to cure. E. W. Grove's signature is on each box. 25c.

Gov. Craig has pardoned Charles Huntley of Anson county, who has served four years of a 10-year sentence for manslaughter.

Katherine L. Norton, New Bedford, Mass., says: "I have terrible pain across my back with a burning and scalding feeling. I took Foley's Kidney Pills, as advised, with results certain and sure. The pain and burning feeling left me I felt toned up and invigorated. I recommend Foley's Kidney Pills for backache, rheumatism, lumbago and all kidney and bladder troubles, use Foley's Kidney Pills."

For sale by all dealers.

FOLEY'S KIDNEY PILLS

FOLEY'S KIDNEY PILLS

FOLEY'S KIDNEY PILLS

FOLEY'S KIDNEY PILLS

FOLEY'S KIDNEY PILLS

FOLEY'S KIDNEY PILLS

FOLEY'S KIDNEY PILLS

PRESIDENT OF NATIONAL CONSERVATION EXPOSITION

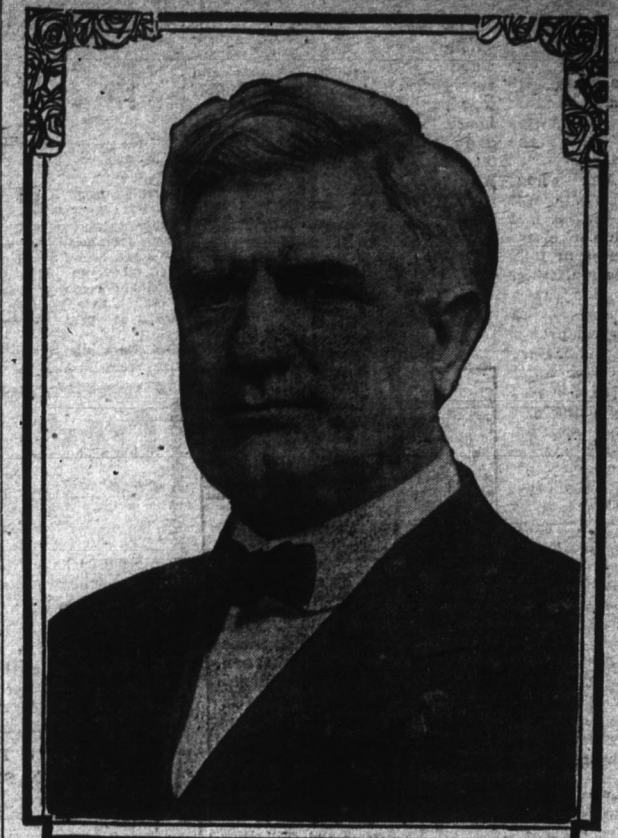

T. A. Wright, attorney and business man of Knoxville, who is one of the men directing affairs of South's great show.

Exposition Planned for Whole People and for Posterity

The country is facing grave problems, the solution of which must come from a clear understanding of conditions, and immediate action. The work of man in dealing with the forests and soils, which were given for use, and not for abuse, may aptly be compared to the work of smaller forms of life, such as the boll-weevil and army worm. The great creator probably views it in this light. Devastation is apparent on every hand, in denuded hills and galled and gullied fields.

For this reason and for many others the National Conservation exposition to be held at Knoxville next fall will mark a most important step in the world's work. The exposition is of nation-wide importance, and timely. It will not be a celebration, like other large expositions. It looks forward to many baby shows to be done away with in the line with the advanced thought of the day. It will stand second to no enterprise of recent years as an agency for the promotion of the general welfare.

The great plans and purposes of the exposition are being carried out for the benefit of the whole people and of posterity. From statement made by W. M. Goodman, Director General of Exposition.

CHECK YOUR BABY

Here is Something New For Big National Conservation Exposition

BIG CHILD WELFARE EXHIBIT

Miss Julia C. Lathrop, One of Country's Most Noted Women, at Head of This Department for Knoxville Show—Every Mother Will Be Interested in Exhibits.

"Check your baby, madame!" This is going to be one of the queries that will be heard frequently during the progress of the big National Conservation Exposition, in Knoxville, Tenn. The exposition will throw open its gates on September 1 and will continue until November 1.

The "Baby Checking Department" will be only one of the many novel things that the progressive men and women in charge of the Child Welfare Exhibit will arrange for the exposition. The question asked above and answered affirmatively does not mean that baby will be checked, tagged and then put in an oblong compartment like a suit case. Rather, it will mean that baby will be taken in charge by competent nurses and well cared for.

There is going to be a "babies' room" in the Child Welfare Building at the National Conservation Exposition, a room, well lighted, airy, screened and daintily furnished. There will be plenty of room for the children to romp and play; there will also be cozy rest rooms, where the little ones can sleep when their eyes become heavy and their little legs tired.

Experience has shown that many mothers, rather than miss the show, such as the National Conservation Exposition will be must bring the little ones. The management of the exposition welcomes the children. It wants every child to see the wonders on display. But at the same time the woman in charge of the Child Welfare Department realize how necessary it is to have a place where mother can leave the children. So the "Baby

TO INTEREST CHILDREN.

The one aim and object of the management of the National Conservation Exposition in Knoxville is arranging for a Child Welfare Exhibit to teach valuable lessons to the parents of children and to the children themselves.

WOMEN AT WORK

They Are Striving For Success of National Conservation Exposition.

Women all over the South are working heart and soul for the success of the National Conservation Exposition that will be held in Knoxville, Tenn., next September and October.

The women will have a building on the exposition grounds devoted entirely to them and to their interests. The building now in course of construction will be one of the handsomest and most striking in the group of exposition structures. It is being built in the old Colonial style.

The building was designed for the women; it is set apart for their use. In it will be shown hundreds and thousands of things of interest to women. The women's building will be primarily devoted to the display of various things embraced in that comprehensive term—domestic science—and to the display of the arts and crafts in which they will find delight and instruction.

Mrs. Horace Van Deventer, of Knoxville, a daughter of Justice Lurton of the supreme court of the United States, is chairman of the woman's board of the exposition and is devoting much of her time to the work. Mrs. Van Deventer is getting splendid assistance from the women of other great Southern states.

NO ADVANCE IN HOTEL RATES.

Visitors to National Conservation Exposition To Be Well Treated.

CASTORIA

For Infants and Children.

The Kind You Have Always Bought

Bears the Signature of J. C. Watson

PREMIUM LIST BIG

Live Stock Show Will Be Feature of National Conservation Exposition

\$14,000 IN PRIZES OFFERED

Object of Manager of Live Stock Department Is To Make Display Absolutely Clean and Stimulate Breeding of Better Class of Animals in South.

Some of the objects of the Live Stock Show to be held in connection with the National Conservation Exposition in Knoxville, as set forth by the director of that department, John A. Jones, are:

To show to the farmer and live stock man how much more economical, how much better, it is for him to breed a good animal than a scrub animal.

To show that successful farming depends, not only on the man behind the plow, but also on the weight of the team in front of the plow.

To show that agriculture and live stock breeding are closely related and can not be separated.

To prove that great opportunities—opportunities as great as exist anywhere—for the raising and breeding of live stock are being neglected and are going to waste in the South.

To make the show absolutely clean and high class.

To do everything possible to foster the breeding interests of the Southern country.

Fine Displays at Show.

The Live Stock Show that will be held at the big National Conservation Exposition, in Knoxville, from September 1 to November 1, of the present year, will be the greatest event of its

MISS JULIA C. LATHROP,

One of country's noted women and head of Child Welfare Department of National Conservation Exposition.

kind probably ever held in the South. At the object of the National Exposition is to teach the lesson of conservation to a lesson—the lesson of conservation.

By displays and exhibits of fine-bred animals—horses, cattle, sheep and swine—and also by comparisons between these well-bred beasts with scrubs will the lessons of the Live Stock Show be taught. Noted men of the live stock world will deliver lectures from time to time. There will be other features forming a part of the show that will be new and novel and of a character never seen at a similar show in the South before.

The premium list is large. The total amount offered in premiums in all departments of the show is \$14,000, and these premiums are so arranged that every owner of a well-bred animal will have a chance of being declared a winner in some of the classes.

Many Other Big Prizes.

There is a stake of \$1,000 offered for the best saddle horse to be shown in the ring at the Night Horse Show. There is an offer of an \$800 award for the best pair of heavy brood mares to be shown. This offer, it is expected, will result in a better class of heavy draft animals being raised in the South.

There is also a special prize of \$1,000 for the best exhibit of live stock from any county in any Southern state. This is the first time that such a premium has been offered for an event of this kind. The total premium list in connection with this one event alone amounts to \$2,700.

A commodious, well-ventilated building will house the live stock exhibits at the Conservation Exposition. The ring in which the animals will be shown has been pronounced to be one of the best in the country. A Night Horse Show will be held, and this will be made much of. It is expected to attract large crowds and also a fine line of exhibits.

Relief in Six Hours.

Distressing Kidney and Bladder Disease relieved in six hours by the "NEW GREAT SOUTHERN AMERICAN KIDNEY CURE." It is a great surprise on account of its exceeding promptness in relieving pain in bladder, kidneys and back, in male or female. Relieves retention of water almost immediately. If you want quick relief and cure this is the remedy. Sold by Graham Drug Company.

Near Colon, Lee county, some days ago a negro boy employed at a saw mill was caught in the machinery, thrown on the saw and cut to pieces.

It is now well known that not more than one case of rheumatism in ten requires any internal treatment whatever. All that is necessary is a free application of Chamberlain's Liniment and massaging the parts at each application. It is used so quickly that it will relieve the pain and soreness. Sold by all dealers.

SOUTHERN RAILWAY

Direct Line to All Points NORTH, SOUTH, EAST, WEST.

Very Low Round Trip Rates to All Principal Resorts.

Through Pullman to Atlanta leaves Raleigh 4:05 p. m. arrives Atlanta 6:35 a. m., making close connection for an arriving Mobile 6:12 p. m. following day after leaving Raleigh, 11:00 a. m., Mobile 4:12 p. m., New Orleans 8:20 p. m., Birmingham 12:15 m., Memphis 8:05 p. m., Kansas City 11:20 a. m. second day, and connecting for all other points. This car also makes close connection at Salisbury for St. Louis and other Western Points.

Through Parlor Car for Asheville leaves Goldsboro at 6:45 a. m. Raleigh 8:35 a. m., arrives Asheville 7:40 p. m., making close connection with the Carolina Special and arriving Cincinnati 10:00 a. m. following day after leaving Raleigh, with close connection for all points North and North-West.

Pullman for Winston-Salem leaves Raleigh 2:30 a. m., arrives Greensboro 6:30 a. m., making close connection for all points North, South, East and West. This car is handled on train 111 leaving Goldsboro at 10:45 p. m.

If you desire any information, please write or call. We are here to furnish information as well as to sell tickets.

H. F. CARY, General Passenger Agent, Washington, D. C. J. O. JONES, T. P. A., 215 Fayetteville St., Raleigh, N. C.

WILL EXPLOIT SOUTH

National Conservation Exposition at Knoxville to Feature Mines and Minerals.

Gov. James H. McCreary, of Kentucky, has read so much about the National Conservation Exposition that he is going to a state, exploring the months of September and October, had become so much impressed with the magnitude of the exposition and its importance to the South as a whole that he recently called Dr. J. B. Hoelz, State Geologist, before him.

"Dr. Hoelz," the governor said in effect, "this exposition at Knoxville is going to be a big thing, a much bigger exposition for the South in every way than most people imagine. I am anxious that you go down to Knoxville, look over the grounds, see what is being done, and arrange for a state exhibit of Kentucky minerals at the exposition. Kentucky can not afford to be unrepresented, I believe."

Dr. Hoelz came to Knoxville, marveled at the work being done and at the work already accomplished. He went back to Frankfort and made his report to Gov. McCreary.

Kentucky will have its exhibit at Knoxville.

The incident thus related is only one of a number of similar character that have occurred recently. Many who could not see things aright before have become convinced that the National Conservation Exposition is to be in reality a national exposition, nationwide in scope, nationwide in character.

The United States government, through its different departments and bureaus, is taking a deep interest in the success of the big undertaking, and in no department probably more than in the Department of Mines and Minerals.

In the first place the managers of the Exposition have taken into consideration that the mineral resources of the Great South are many and varied. That for richness of deposits there are none just like them anywhere in the country, and they have taken into consideration the fact that there is much development work still to be done among these mineral deposits. So a magnificent new building, white as snow, is all of the other buildings of the Exposition, is going up. It will be used exclusively for the display of mines and mineral exhibits.

Here the resources that mean so much to the South will be on display; here the lessons of how best to conserve the country's wonderfully rich resources will be taught; here the lessons of how best to protect the lives of those who go down in the mines as a means of earning a livelihood will be portrayed.

Madam, Read McCall's The Fashion Authority

McCALL'S is a large, artistic, hand-colored illustrated 160-page monthly magazine that is adding to the happiness of thousands of women.

McCALL'S PATTERNS are famous for their accuracy and variety. Only \$1.00 a copy.

McCALL'S PATTERNS are famous for their accuracy and variety. Only \$1.00 a copy.

McCALL'S PATTERNS are famous for their accuracy and variety. Only \$1.00 a copy.

McCALL'S PATTERNS are famous for their accuracy and variety. Only \$1.00 a copy.

McCALL'S PATTERNS are famous for their accuracy and variety. Only \$1.00 a copy.

McCALL'S PATTERNS are famous for their accuracy and variety. Only \$1.00 a copy.

McCALL'S PATTERNS are famous for their accuracy and variety. Only \$1.00 a copy.

McCALL'S PATTERNS are famous for their accuracy and variety. Only \$1.00 a copy.

McCALL'S PATTERNS are famous for their accuracy and variety. Only \$1.00 a copy.

McCALL'S PATTERNS are famous for their accuracy and variety. Only \$1.00 a copy.

McCALL'S PATTERNS are famous for their accuracy and variety. Only \$1.00 a copy.

McCALL'S PATTERNS are famous for their accuracy and variety. Only \$1.00 a copy.

McCALL'S PATTERNS are famous for their accuracy and variety. Only \$1.00 a copy.

McCALL'S PATTERNS are famous for their accuracy and variety. Only \$1.00 a copy.

McCALL'S PATTERNS are famous for their accuracy and variety. Only \$1.00 a copy.

DO THIS!

Less than the cost of a two-cent stamp will put a copy of "The Almacleaner" in your home each week. Send \$1 for a year, 50c for 6 months, 25c for 3 months. DO IT NOW, and you will wonder why you had not done it before.

FOR Indigestion AND Dyspepsia USE KODO

When your stomach cannot properly digest food of itself, it needs a little assistance—and this assistance is readily supplied by Kodo. Kodo soothes the stomach, by temporarily digesting the food in the stomach, so that all stomach may rest and recuperate.

Our Guarantee. Get a dollar for every bottle of Kodo you buy. If you do not get a dollar for every bottle, we will refund you the money. Kodo is sold by all druggists and grocers. Write for a free trial bottle to J. C. DeWitt & Co., Chicago.

Graham Drug Co.

BLANK BOOKS

Journals, Ledgers, Day Books, Time Books, Counter Books, Tally Books, Order Books, Large Books, Small Books, Pocket Memo., Vest Pocket Memo., &c., &c.

For Sale At The Gleaner Printing Office