THE GLEANER

GRAHAM, N. C., July 12, 1917.

Postoffice Hours.

Office open 7.00 a. m. to 7.00 p. m.
Sunday 9.00 to 11.00 a. m. and 4.00 to 6.00 p. m
J. M. McCRACKEN, Postmaster.

LOCAL NEWS.

—Dog days begin today and end Aug. 26th.

—Examinations for teachers in the public schools were held Tuesday and yesterday. There were about thirty candidates.

—In the southern part of the county, the cotton growing section, the cotton prospect is reported the poorest at all, but corn is exceptionally fine.

—Rev. Carl Craig of Reidsville filled the pulpit at the Presbyterian church last Sunday and was the guest of Mr. and Mrs. McBride Holt.

—Those who have seen the crops, especially corn, in the county say they are the finest ever, and that there appears to be something planted and growing in almast every available plot.

—Postmaster J. M. McCracken authorizes us to say that the early mails received Sunday mornings will be opened and put up without waiting for the mail due at 9:17 a. m. under the new schedule.

—Wheat threshing has commenced. While much of the wheat was thin in many places owing to unfavorable conditions at seeding time, while the grain was coming up and winter killed, yet for the quantity of straw the yield is excellent, it is learned.

Among the Sick.

Mr. John D. Vaughn has been confined to his home since Monday by sickness.

Mr. J. B. Farrell, confined at his home on account of burns received two weeks ago, is improving.

Gen. Pershing at the Mexican.

Mr. R. L. Holmes, Mgr. of the Mexican Theatre, has arrainged to show a film of Gen. Pershing and his staff in addition to the other pictures on Friday, July 20. This is Red Ross Day. Help a good cause and see a good show.

On Saturday, July 21, matinee and night, "The Reckless Romeo" featuring Fatty Arbuckle, assisted by "Trouble", his pet dog, will be shown. This is his best.

Many Ask for the Free Medical Examination.

Nearly 800 have received the physical examination given by Dr. Ellington of the State Board of Health. Since opening his office in Graham, Dr. Ellington has given a complete examination to about 200 persons. The Life Extension Work ends in Alamance on August first, and every one who wishes to take advantage of this method of prolonging his life and making himself more useful to his family and to the county should arrange with Dr. Ellington at once.

Ice Cream Supper Saturday Night, July 14th.

There will be an ice cream supper on Mr. C. C. Thompson's lawn, near Eureka School House, Saturday night, July 14th, for the benefit of Mt. Hermon Sunday School. A splendid place to go for a hay or car ride. Music by community musicians. Come!

Memorial Services at Bethel M. P. Church July 15th.

Memorial services will be held at Bethel M. P. church, Alamance Circuit, next Sunday, 15th. In the morning Children's Exercises will take place, and immediately following the graves will be decorated. In the afternoon there will be appropriate addresses for the occasion.

County Pension Matters.

The County Pension Board, consisting of Mr. J. N. H. Clendenin, Capt. Jas. A. Turrentine, Mr. J. H. Watson and the Clerk of the Superior Court, was in session Monday and completed its work of passing on applications and and revising the old list.

Four new applications were passed on favorably—two soldiers and two widows.

As far as it could be learned from personal knowledge and inquiry, since the meeting in July, 1916, thirteen pensioners—eight soldiers and five widows—have passed away, leaving on the list 55 soldiers and 62 widows.

The Confederate soldiers and the widows of Confederate soldiers are now our oldest people and their ranks thin rapidly as the years pass.

Mr. O. F. Liner Weds Miss Lila Blake at Greenwood, S. C.

News has reached here announcing the marriage of Mr. O. F. Liner and Miss Lila Blake, which took place at the first Baptist parsonage in Greenwood, S. C., June 30th, at 8.30 o'clock a.m., Rev. B. H. DeMent officiating.

Mr. and Mrs. Liner left immediately after their marriage for a stay of several days in Asheville and other mountain towns.

Mrs. Liner is the only daughter of Mr. Edgar Blake. She is a graduate of Lander College and has a large circle of friends who will be interested to hear of her marriage.

Mr. Liner is one of Graham's most highly esteemed young men. He is now in the employ of the Piedmont Motor Co., of Greenwood, S. C. They will make their home is that city. He is the son of Mrs. W. M. Liner of Graham and his many friends wish for him and his bride much happiness and prosperity.

PERSONAL.

Mr. W. E. White of Mebane was in Graham this morning.

Mr. T. C. Carter of Mebbane is here today on business.

W. B. Sellars, Esq., near Stainback, was in town yesterday.

Dr. and Mrs. W. G Stafford, near Oaks, were in town Tuesday.

Mr. Alf H. Mebane of Mebane was here Monday for a few hours.

Dr. Jas H. Hurdle of Mebane was here yesterday afternoon on business.

Miss Minnie Long left for High Point this morning to visit relatives.

Mr. Allan Mebane of Greensboro is now with the L. Banks Holt Mfg. Co. here.

Mr. E. L. Henderson was in Durham and Chapel Hill Tuesday on business.

Miss Elizabeth Warren of Washington, N. C., is visiting Mrs. J O. Corbett.

Mrs. Junius H. Harden and son Boyd are visiting relatives in Raeford, N. C.

Mr. William Scott returned Saturday from a trip to Wilmington and Wrightsville Beach.

Rev. Joseph G. Walker of Greensboro is visiting here at the home of his mother, Mrs. Ida Walker.

Mrs. Bynum of Raleigh is here visiting her daughters, Mesdames W. S. Rives and J. N Taylor.

Mr. Dolph Moore of Greensboro spent Monday here at the home of his father, Mr. W. C. Moore.

Messrs Lacy H. and Carl D. Sellars of Greensboro were business visitors in Graham yesterday.

Miss Lottie Denny returned to Greensboro yesterday from a week's visit to relatives here.

Mrs. E. D. Scott returned Monday from Augusta, Ga., where she has been visiting her parents.

Miss Lula Harden, in school at King's College, in Raleigh, Spent the week-end at her home here.

Mrs. J. Dolph Long spent the latter part of last week and the first of this week visiting at Elon College.

Dr. and Mrs .T. M McConnell and Misses Louise and Fannie D. Moore have gone to Montreat to spend some time.

Mr. and Mrs. Lynn B. Williamson and little Miss Eleanor returned Tuesday from a trip to the mountains of Virginia by auto.

Masters Wallace, James, William and Edwin Taylor, sons of Dr. and Mrs. J. N. Taylor, left last week for Rock Hill, S. C., to visit at the home of their grandmother, Dr. Taylor's mother.

Mr. Geo. R. Ross arrived from Jackson Springs Friday afternoon and left Saturday morning, accompanied by Mrs. Ross and Master George, who had been visiting her parents, Dr. and Mrs. W. R. Goley.

Rev. J. G. Truitt left Monday for Halifax county, Va. He will spend the greater part of his time at News Ferry, near which is Pleasant Grove church, of which he is pastor.

Mr. and Mrs. G. W Denny and Mr. and Mrs J. C Hill and children of High Point and Miss Rebecca Denny of Greensboro were here the latter part of last week visiting Mr. and Mrs. McBride Holt.

Mr. E. S. Parker, Jr., returned last Friday from the Bar Association meeting at Asheville. Mrs. Parker and little Miss Carolyne will will remain in the mountains for a while.

Jurors for August Term.

The following named persons have been drawn to serve as jurors at the term of the Superior Court which will convene on August 20, viz:

Patterson Township—M. C. Spoon, D. M. Alexander.

Coble Tp.—John C. Bowman, W. H. Rich, Thomas Overman, John E. Shepherd, J. M. Councilman.

Boon Station Tp.—C. G. Phibbs, J. L. Whitesell.

Morton Tp.—J. B. Cantrell, J A. Lillard, John W. Beckom.

Faucette Tp.—J. Ed Garrison, R. L. Holt, C. R. Mfitt, W. C. Sartin, J. P. King.

Graham Tp.—A. N. Neese, T C. Montgomery, R. L. Holmes.

Newlin Tp.—John C. Moore, Wm. Marlett, R. G. Marlett, W. P Stout.

Thompson Tp.—W. Benton Thompson.

Melville Tp.—A. N. Scott, U S. Ray, G. L. Steele, W. E White.

Burlington Tp.—John Helm, E. A. Rimmer, R. A. Coble, Vitus Holt, N .S. Cardwell, C. L Isley, D. H. White, A. C. Andrews, J. B Waddell, L. B. Whitted, H. W Troilinger.

Haw River Tp.—J. Archie Long, Jas. Anderson, J. W. Anderson, S C. Spoon.

Mr. Roy Long and Miss Christine Wood Holt United in Marriage.

A quiet wedding took place yesterday morning at 10.30 o'clock in the home of Mr. and Mrs. A. Lacy Holt in Graham. The contracting parties were Mr. Roy Long, the popular and highly esteemed druggist and manager of Hayes Drug Co., and Miss Christine, the pretty and attractive daughter of Mr. and Mrs. A. Lacy Holt. The ceremony was performed by Rev. W. R. Davis, Pastor of the Baptist church. Owing to the recent death of the bride's grandmother, the wedding was extremely quiet, and was witnessed only by the immediate family of the bride and less than a dozen of the young men and lady friends of the groom.

Immediately after the ceremony the bride and groom motored to Greensboro, where they boarded the train for Asheville. They will spend a week in the "Land of the Sky," after which they will make their home in Graham. The popular couple have a host of friends who will wish them the fullest measure of happiness in their new estate.

The following announcement was sent through the mails yesterday:

Mr. and Mrs. A. Lacy Holt
announce the marriage of their
daughter
Christine Wood
to
Mr. Roy Long
on Wednesday the 11th of July
nineteen hundred and seventeen
Graham, North Carolina.

HAVE YOU BEEN SICK?

Then you realize the utter weakness that robs ambition, destroys appetite, and makes work a burden.

To restore that strength and stamina that is so essential, nothing has ever equaled or compared with Scott's Emulsion, because its strength-sustaining nourishment invigorates the blood to distribute energy throughout the body while its tonic value sharpens the appetite and restores health in a natural, permanent way.

If you are run down, tired, nervous, overworked or lack strength, get Scott's Emulsion to-day. It is free from alcohol.

Scott & Bowne, Bloomfield, N. J.

County Commissioners' Proceedings.

The following business was transacted by the Board of Commissioners at their meeting on the 2nd and 3rd:

The allowance of Henry C. Bachelor was increased to $3.00 per month.

Mr. Harrison Stephens was allowed $3.00 per month, to be furnished by R. L. Clapp & Bro.

Ruffin Odell was relieved of road and poll tax for 1916.

The request for work on the road from Mt. Hermon church to Rock Creek; the road from Saxapanaw to Orange county line; and repair on bridge across Back Creek near R. L. Small's was referred to Supt. Lutterloh.

The Chairman and Clerk to the Board were instructed to borrow $3000, with which to take up a note for $3,000 at the Commercial and Farmers' Bank, Mebane.

Lonnie Dawson was ordered admitted to the County Home.

The bonds of Constable W. T. Dillard and Constable J. D. Pritchett were accepted and filed.

The application for placing Jeff and Inez Cole in the North Carolina Childrens' Home Society was approved.

To Earlie Ireand was refunded $1.25 road tax, paid twice.

It was ordered that the Board make application to the Government for $5,000 aid for the road from Burlington to Kimeville.

Ordered that the county pay the railroad fare and hotel expenses of any member of the Board of County Commissioners who can attend the Association of County Commissioners at Asheville.

Messrs W. J. Graham and R. A Lutterloh, appointed to inspect the Glencoe bridge, recommended that the approach to bridge be repaired or rebuilt within 60 days. Report accepted and work ordered to be done.

W. J. Graham and R. A. Lutterloh were appointed a committee to exchange the old automobile for a new one.

W. P. Smith was instructed to employ Sam T. Johnston to put a concrete floor in the Teasurer's office at $1.10 per square yard.

W. K. Holt was instructed to sell all old scrap iron from the old jail or eleswhere belonging to the county at best obtainable prices.

Local Exemption Board Finishes Work —Drawing Next.

Under the selective draft act and the rgistration on June 5th thereunder, together with the instructions to local exemption boards, the local board for Alamance completed its work last Friday. They compared the original registration cards and the copies, numbered all consecutively in red ink; then they made lists of all the nmaes with the postoffice and the number given each. One copy was sent to the adjutant general, Raleigh, one to the office of the provost marshal, Washington; one posted on the bulletin board in the court house and one was provided for the newspapers.

The men will be called for by number. So far it is not known how the drawing wil lbe made, but it will take place in Washington.

It is understood that it is proposed to place in a single jury wheel one complete set of numbers. When a number is taken from the wheel the man in each exemption district whose card bears that serial number will be drafted. Thus as each number is drawn approximately 30,000 men will be drafted or one in each exemption district. If 1,200,000 men are to be called before the exemption boards in the first selection, only 40 numbers would need to be drawn.

Train Schedules, Mails, Etc.

Beginning with Sunday last the number of passenger trains on the Southern, passing Graham, is reduced two to the day —one each way. East and West.

The schedules are as follows:

GOING EAST—

No. 112	(mixed)	due 1:45 a. m.
" 108		" 9:17 "
" 22		" 5:00 p. m.

GOING WEST—

No. 111	(mixed)	due 5:23 a. m.
" 21		" 11:13 "
" 139		" 6:15 p. m.

All trains carry mail, and Nos. 108 and 139 carry express.

Mr. Wm. B. Lasley Dies at Creedmore.

On last Thursday night Mr. Wm. B. Lasley passed away at his home at Creedmore, where he held the position of cashier of the Bank of Creedmore. The remains were brought to Burlington and the interment took place Saturday. He was a son of Mr. and Mrs. W. W. Lasley of Burlington, where he was reared. He was 33 years of age and is survived by his widow and two children, his parents and three brothers—E. W. Lasley, secretary of Graham Loan & Trust Co., R. K. Lasley of Burlington and Earl Lasley of Smithfield.

He had been in failing health for sometime and a recent operation failed to give the relief sought.

Mr. Lasley was a good business man, genial and highly esteemed by a host of friends.

Notice To Automobile Owners.

The Town Commissioners have passed an ordinance that all automobiles must keep on the right hand side of Main St. between Harden St. and Court House Square, and al automobiles stopping on Main Street between Harden Street and the Public Square must be headed North when stopped on the East side of said street and headed South when stopped on West side of said street. All automobiles passing around the Court House Square must go to the right. All violators will be fined $10 and cost.

W. H. BOSWELL,
Chief of Police.

LEMON JUICE IS FRECKLE REMOVER

Girls! Make this Cheap Beauty Lotion to Clear and Whiten your Skin.

Squeeze the juice of two lemons into a bottle containing three ounces of orchard white, shake well and you have a quarter pint of the best freckle and tan lotion, and complexion beautifier, at very, very small cost.

Your grocer has the lemons and any drug store or toilet counter will supply three ounces of orchard white for a few cents. Massage this sweetly fragrant lotion into the face, neck, arms and hands each day and see how freckles and blemishes disappear, and how clear, soft and white the skin becomes. Yes! It is harmless. adv.

Millinery At Cost:

Beginning Saturday July 14th, and continuing through the season. We will sell our entire stock at cost. We have some good bargains. Come early and get your choice.

Hughes & Snyder.

IN M. R. RIVES' STORE

THE GIRL WHO HAD NO GOD

By MARY ROBERTS RINEHART

A pulse-stiring tale of a beautiful young girl who succeeds her father as leader of a band of intelligent anarchistic bandits.

A Narrative of Mystery, Courage, Love and Sacrifice.

This Gripping Serial Starts with the Next Issue of THE GLEANER.

The name of Mary Roberts Rinehart is a sufficient guarantee that it is one of the best stories.

Vacation Fires in Schools.

During the week which ended June 20, which might be considered the first generally full week of the summer vacation period, the fire losses on school buildings throughout the country is totaled at $305,000. These figures illustrate very plainly the reason the warnings sent out by the North Carolina Insurance Department for several weeks prior to the time of the closing of the schools for the summer months. It urged careful inspection and a general clean-up of all buildings. It asked that closets be freed of all rubbish, and especially of oily rags and mops which are so carelessly put away in closets and dark corners only to reach the stage of spontaneous combustion and start a fire which will result in losses of hundreds and thousands of dollars.

A significant comparison is here given to illustrate the error of the belief of so many that school buildings do not burn during the vacation months, when it is brought out that the losses in the lumber fires, one of the most hazardous forms of risks, amounted to $330,000 for the same period of time.

Mobilizing The Guard.

The original plan for assembling the National Guard at its divisional training camps in three increments, will be carried out says Secretary Baker, although the entire force will be drafted formally into the army of the United States on the same day, to prevent confusion and injustice in the relative rank of Guard officers. The mobilization dates are July 15 for the eastern section of the country, July 25 for the central section and August 5 for the West.

Negroes and whites fought for more than an hour Tuesday night of last week in the section of New York city known as "San Juan Hill," as the result of the arrest of Lawrence Joaquin, a negro private in the 15th infantry, on a charge of disorderly conduct. Pistols and night sticks were used by the police reserves who were called, and clubs, bricks and knives by the rioters. Joaquin and two other negroes were arrested.

Cash bequests of more than $7,000,000 to charitable and educational institutions are provided in the will of Colonel Oliver H. Payne, who died in New York recently. The largest gifts are to Lakeside hospital, Cleveland, O., Yale university and New York public library, each of which will receive $1,000,000.

Don't Let Food Burn.

"Our armies need food; don't let it burn!" is the slogan adopted by the Conservation Association of Michigan recently, and it might well be adopted as the slogan of every association and of every individual in the country at this time. vast numbers of associations and Government agencies throughout the country are urging every hour the growing and conservation of food stuffs. The early reports from the Department of Agriculture indicate an enormous yield for the year. But planting and raising the crops will not suffice. Every care must be exercised toward the prevention and destruction of the food after it has been made and housed.

Just a few days ago a grain elevator in Chicago was destroyed by fire and with it wheat sufficient to make 50,000,000 loaves of bread. Taking this amount of bread and estimating the amount of flour used by bakers in making bread and figuring by the army quartermaster department's allowance for feeding a soldier, this wheat destroyed would furnish the necessary bread for the American army now in France for five years and two months. These figures are based on the estimate that Gen. Pershing's expedition is composed of 15,000 men, which estimate is arrived at from newspaper reports concerning the army movements.

Senator Sherman of Illinois says the riots at East St. Louis were due to the saloons; that it is the worst saloon town in America and the saloons have for years disregarded the law.

Cigarettes have been barred from the United States naval training station at Great Lakes, Ill. It is said that because of the large number of youths and young men in training on the reservation, it was deemed advisable to restrict their smoking to other forms of tobacco.

The contract for lumber for the naval cantonment at the old Jamestown exposition site has been awarded to the North Carolina Pine Bureau. The bureau is composed of the North Carolina Pine Association and other lumber dealers. The contract calls for 3,000,000 feet of lumber.

The plan for the unification of the three great branches of the Lutheran Church into the United Lutheran Church in America was recommended by the committee on constitutional revision of the general council of the Lutheran Church in North America, at the close of a two-day debate at Atlantic City, N. J.

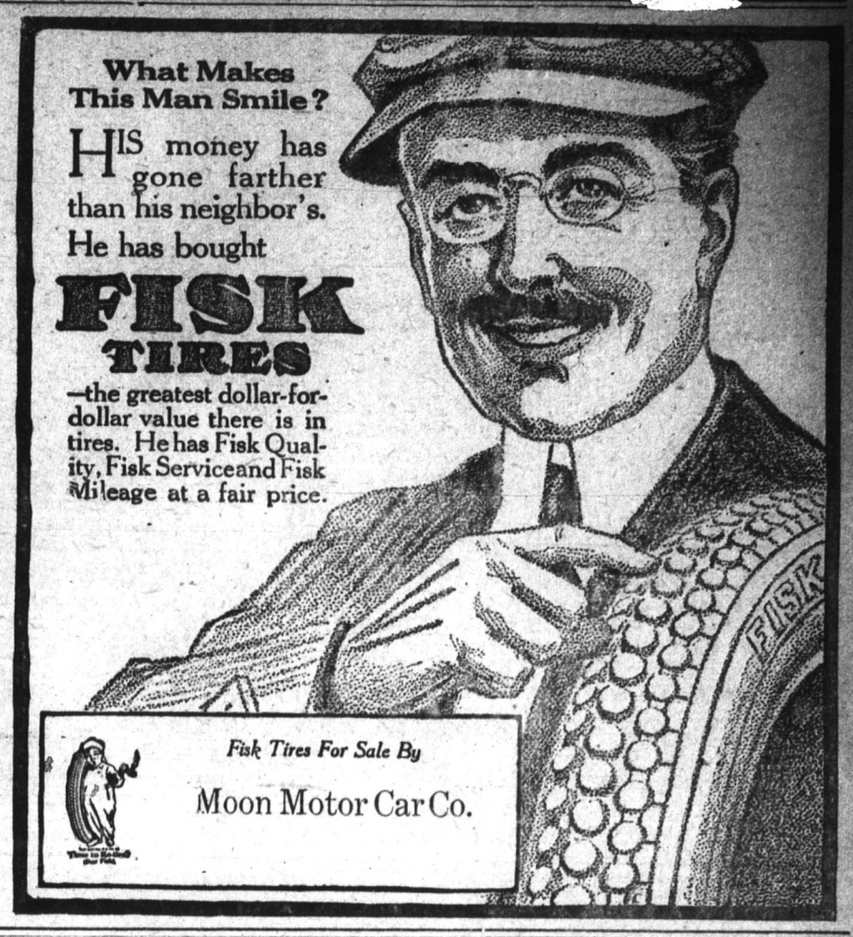

$2.50 REWARD

For First Ten RATS 10

Brought Alive To

NORTH STATE CHEMICAL CO'S OFFICE IN SCOTT BUILDING.

Hurry! Hurry! Hurry!

North State Chemical Co.

GRAHAM, N. C.

Notice of Sale of Valuable Land.

Default having been made by the grantors in the payment of the indebtedness secured by that certain deed of trust made to me as Trustee for the Greensboro Life Insurance Company of Greensboro, North Carolina, by J. W. Menefee and wife, Emma W. Menefee, on the 1st day of April, 1911, and recorded in the office of the Register of Deeds of Alamance county in Book 52 at pages 75, et seq., I will, under and by virtue of the power of sale vested in me by said deed of trust and at the request of the cestui que trust, and for the purpose of discharging the debt secured by said deed of trust, proceed to sell to the highest bidder for cash, at the court house door in Graham, Alamance county, North Carolina, at 12 o'clock M., on

SATURDAY, AUG. 18, 1917,

the following described lands, to-wit:

Situate in the county of Alamance and State of North Carolina, and more particularly bounded and described as follows:

First Tract. Lying and being in Thompson township, in Alamance county, North Carolina, adjoining the lands of Elizabeth Pickard, Mary Rogers, the lands formerly owned by J. W. Menefee, and others, and bounded as follows:

Beginning at a rock and pointers, Elizabeth Pickard's corner in said Menefee line, and running thence north 39½ deg E 24.35 chs to a rock and pointers, John Farrington's corner in Elizabeth Pickard's line; thence S 56½ deg W 49.50 chs to a rock in Mrs. Rogers' line; thence with her line S 14 deg W 19.66 chs to what was formerly J. W. Menefee's line; thence S 49 deg E 40.85 chs to the first station, and containing 92.19 acres, more or less, it being the same known as the Hyco farm.

Second Tract. Lying and being in Thompson township, in said Alamance county, on the waters of Haw river, and bounded as follows:

Be, lining at a rock and pointers, the northeast corner of H. L. L. Jones's 2½ acre tract, running thence S 6 deg E 30.80 chs to a rock, thence S 30 deg E 33.50 chs to a rock; thence S 50 deg W 25 chs to a rock on the bank of Haw river; thence down said river as it meanders, including the islands in said river known as "Nine Acres" to a rock and pointers on the north side of said river a corner of the Water Power tract, conveyed to J. W. Menefee by W. S. and J. A. Long, by deed dated February 27th, 1900; thence N 49½ deg E 25.27 chs to a rock pile; thence S 40 deg E 50 chs to a rock; thence S 19 deg W 15 chs to a rock on the north side of Haw river and east side of Popular branch, at water mark of said river, the beginning station of said Water Power tract; thence down said Haw river as it meanders to the mouth of Cane creek; thence up said Cane creek with its meanderings to Stanford road, corner of J. Morrow's sons' lands; thence N 51 deg W 56.5 chs to a rock and pointers; thence N 51 deg W 19.50 chs to a rock; thence N 51 deg W 62.35 chs to a post oak stump; thence 51 deg W 78.0 chs to a rock and pointers; the beginning station, and containing 150.08 acres, but to be the same be there more or less, it being the major part of the plantation known as the Alston land.

This the 5th day of July, 1917.

J. W. FRY, Trustee.

Brooks, Sapp & Kelly, Attorneys, Greensboro, N. C.

The Chatham Manufacturing Co.'s plant in Winston-Salem and Elkin are engaged in filling an order for 300,000 blankets for the U. S. army The order is to be filled by the 1st of January, and the mills are working day and night.

Mrs. Jennie Ward Seitz, 35 years old, wife of Mr. H. Loy Seitz, a farmer living in the vicinity of Hickory, was killed by lightning near her home Wednesday morning of last week. Several of her children were with her but they were only slightly shocked.

LAW

UNIVERSITY OF NORTH CAROLINA LAW SCHOOL

Excellent Faculty
Reasonable Cost

WRITE FOR CATALOG

THE PRESIDENT,
CHAPEL HILL, N. C.

LUCKY is the man who owns a Waltham—but only the man who has carried a

Waltham Watch

for thirty or forty years knows what a fine investment a good Waltham is.

"It's Time You Owned a Waltham."

Come in and talk watch with us.
We are headquarters for Waltham Watches and carry a complete assortment of all grades.

Z. T. HADLEY

JEWELER & OPTICIAN

RAHAM, N. C.

The State convention of the Socialist party, about 50 members of the party being present, was held in Wilmington last week. Roy Swaim of Winston-Salem was elected State secretary.

Sale of Real Estate

Under and by virtue of the terms of a certain Mortgage Deed executed and delivered to Alamance Insurance and real Estate Company, and recorded in Book No. 61 of Mortgage Deeds, page 24, in the office of the register of deeds for Alamance county, to secure an indebtedness evidenced by a certain note therein described, default having been made in the payment of said indebtedness, the undersigned will, on

MONDAY, JULY 23, 1917,

at 1.30 o'clock p. m., at the court house door in Graham, N. C., offer for sale at public outcry to the highest bidder, for cash, the following described land and premises, to-wit:

A tract or parcel of land in the county of Alamance, and State of North Carolina, in Burlington township, adjoining the lands of W. H. Conklin, Fair Grounds, W. H. Carroll and others, and described as follows:

Beginning at a rock, corner with said Conklin, running thence South 7 1-4 deg. W. 4 chs. 27 links to an iron bar, corner with said Conklin in said Fair Grounds line in the road, thence N. 67 3-4 deg. E. 2 chs. and 34 links to a rock in said line and road corner with said Carroll; thence N. 1 deg. E. to corner of tract conveyed to C. R. Marlett on Carroll's line, thence W. to the beginning, being a part of that tract conveyed to G. M. Marlett by Geo. W. Anthony, May 3rd, 1897, and recorded in Book of Deeds of Alamance county, No. 29, pages 303 and 304. But in conveying this tract a right of way ten feet wide on West side as an entrance and outlet to the property in rear is reserved with full power of ingress and egress over said right of way.

This June 18, 1917.

Alamance Ins. & Real Estate Co., Mortgagee.

Land Sale!

Pursuant to an order of the Superior Court of Alamance county, made in a special proceeding therein pending, entitled J. H. Mayhan and others vs. Fannie Tise and others, to which all the devisees of the late W. F. Mayhan are duly constituted parties, the undersigned Commissioner will offer for sale at public auction, to the highest bidder, on

MONDAY, JULY 16, 1917,

at 12 o'clock, noon, upon the premises immediately in front of the residence of the late W. F. Mayhan the following described real property, to-wit:

A certain tract or parcel of land situate in Pleasant Grove township, Alamance county, North Carolina, adjoining the lands of John A. Warren, Thomas R. Blanchard and others, and containing one hundred and sixty acres, more or less, it being the plantation upon which the said W. F. Mayhan lived up to his death, and upon which his son, C. N. Mayhan, has since lived.

Terms of sale: One-third of the purchase price to be paid in money down, and the other two-thirds to be paid in equal installments at six and twelve months, the deferred payments to be evidenced by bonds of the purchaser, bearing interest at six per cent. from date of sale. Sale to remain open twenty days for advance bids, and made subject to confirmation by the court.

This 13th day of June, 1917.

J. DOLPH LONG,
Commissioner.

Small Store-house For Rent.

Well located close to the best trade in Graham. Price reasonable and building ready for occupancy now.

J. M. McCRACKEN,
25novtf. Graham, N. C.

Warning to Delinquent Tax-Payers.

Your town tax for 1916 have been due since Oct. 1, 1916. If you do not want to be embarrassed by having your property advertised or your wages garnisheed, please call at my office in Holt-Nicholson Building and settle at once.

I also have a few who have not paid their 1914 and 1915 taxes.

A. G. AUSLEY,
7june Tax Collector.

Superintendent R. L. Brown of the Oxford Orphan Asylum has inaugurated a campaign in North Carolina to raise $ 8,000 to meet the demands of the increasing price of food products in the sustenance of some 375 orphan children.