

Postoffice Hours.
One open 7.00 a. m. to 7.00 p. m.
Sunday 7.00 to 11.00 a. m. and 4.00 to 6.00 p. m.

LOCAL NEWS.

There was a slight spit of snow Sunday. Not enough to cover the ground.
The County Board of Education was in session Monday. All the members were present.

The Parent-Teachers' Association meets next Monday night at 7 o'clock at the Graded School building.
Monday morning was the coldest so far this winter. The thermometer registered around four above zero.

All of the Graded School teachers are back from their holiday vacation and entered upon their duties Monday.

Circle No. 1 of the Presbyterian church will meet at 3 o'clock next Monday afternoon with Mrs. Lynn B. Williamson.

The County Commissioners met in Regular session Monday. An account of what they did will appear in our next issue.

If you have not paid your subscription to The Gleaner for the coming year, drop in and leave a \$1.00 and get a receipt.

The Gleaner is still taking subscriptions in a clubbing arrangement with the Progressive Farmer. You get both papers for a year for \$1.65.

The weather is mild and almost spring-like today and is from 40 to 45 degrees warmer than it was on Monday and Tuesday. That's some change in temperature.

Mr. E. H. Meeks is now associated with Mess. Rich & Thompson's furniture house. He has had some ten years successful experience in the retail furniture business in Greensboro and other places and is a valuable addition to the working force of the house.

Farmers' Mutual Meeting.
The policy-holders of the Farmers' Mutual Fire Insurance Association, Alamance Branch, will hold their annual meeting on Saturday, 10th inst., at 11 o'clock, in the court house. All policy-holders are requested to be present.

Mr. Edgar Long Moved.
Mr. Edgar Long sold his farm about a mile and a half southeast of Graham a few months ago. He has bought the Albert J. Thompson residence on Albright Ave. and moved in the latter part of last week.

Bank Stockholders' Meetings.
The annual meetings of the stockholders of The National Bank of Alamance and The Citizens Bank of Graham will be held at their respective banking houses next Tuesday afternoon, January 13, the National at 2 o'clock and the Citizens at 2:30 o'clock.

Putting in New P. O. Boxes.
Postmaster R. N. Cook is putting 120 new lock boxes in the postoffice this week, which is a sure indication of the increasing business of the office. There were no vacant lock boxes and it will be a matter of but a short while till all the new boxes are taken.

Married on Christmas Day.
News has reached here of the marriage of Mr. Dean R. Holt on Christmas Day to Miss Vera Lashaw at Dowiac, Mich. Mr. Holt went to Glen Cove, N. Y., a few days after coming home after getting his discharge from the army to accept a position. He is a son of Mrs. Sidney B. Holt and a brother of Messrs. A. Lacy and Ben. B. Holt of Graham. He has the good wishes of his numerous friends here for a happy and prosperous married life.

Information About Enlisted Men.
Graham Chapter of the Daughters of the Confederacy want the names of all enlisted men from Alamance, together with the record of their camp and army service, and whether sons or descendants of Confederate veterans. This information is wanted for the purpose of compiling a permanent record of all service men from Alamance county. They are not asking for the record of the drafted men as the information concerning them can be obtained from the War Department records. This information is urgently requested and the enlisted men are asked to send their names and records as above stated, as early as possible, to Mrs. Allen B. Thompson, Com., Graham, N. C.

Wedding Invitation.
The following invitation has been received by the friends of the prospective bride and groom:
Mr. and Mrs. William Samuel Long, Jr. request the honor of your presence at the marriage of their daughter Minnie Blanche to Mr. William Ira Ward Thursday afternoon, the fifteenth of January at half past four o'clock at the First Presbyterian Church, Graham, North Carolina.

It seems that many fail to realize that freedom of speech is for those who know the speech of freedom.
Receivers are sought for idle coal mines. They do not need receivers. They need outputters.

PERSONAL.

Mr. A. J. Thompson of Mebane was here Monday on business.

Miss Maurine Moore of Greensboro spent a day here last week with relatives.

Mrs. Don E. Scott, who spent the first of the week here, has returned to Winston-Salem.

Mr. J. D. Kernodle, Jr., returned this morning from a flying trip of ten days to Texas.

Col. John A. Barringer of Greensboro was here yesterday morning looking after legal matters.

Mrs. J. J. Barefoot is in Greensboro to see a specialist about removing her little son William's tonsils.

Mrs. Jas. V. Pomeroy of Charlotte was here the latter part of last week visiting Mrs. J. Harvey White.

Mr. and Mrs. Leonard Henderson of Franklinton spent the week-end at the home of Dr. and Mrs. W. R. Goley.

Mess. Willard Goley, Thos. Cooper and L. B. Bradshaw returned to school at Chapel Hill the first of the week.

Miss Helen Saintings of Wake Forest spent from Friday last to this morning visiting Rev. and Mrs. L. U. Weston.

Mr. Allen B. Thompson, who went to New York City last week to attend the automobile show, returned this morning.

Mess. Edwin D. Scott and Glenn Hoffman went to New York the latter part of last week to attend the automobile show.

Mr. William Scott, after spending the holidays at home, left Monday for school again at Fishburne's Military School at Waynesboro, Va.

Dr. and Mrs. J. Mel Thompson and Master Melvin of Mebane were the guests of Mr. and Mrs. J. Henderson last Friday.

Misses Margaret Hunter and Lucile Holmes returned Monday to school in Raleigh, the former to Peace Institute and the latter to Meredith College.

Mr. and Mrs. J. Elmer Long, who spent the holidays at the home of the latter's mother, Mrs. Thos. Poy, near Pittsboro, returned the latter part of last week.

Mr. and Mrs. O. J. Martin spent the holidays at the former's old home at Martinsville, Va. They were accompanied by Mrs. J. G. Longest, the latter's mother.

Mr. Claud D. Moore returned yesterday from a business trip to Richmond, Va. He is traveling representative of F. K. Woodson and sells candy.

Mr. J. Scott Hunter was here the latter part of last week visiting his mother, Mrs. C. S. Hunter. He was accompanied by Master Scott, who will spend several days here visiting his grandmother.

Dr. Julius I. Foust, President of State College for Women, and Prof. Thos. R. Foust, Supt. of Schools of Guilford county, spent yesterday with their mother, Mrs. Thos. C. Foust, two miles south of Graham.

Mr. and Mrs. Morgan Davis of Butler, Pa., arrived here yesterday morning and are stopping with Mrs. J. B. Montgomery. Two years ago and the year before they spent several of the early months of the year here. Their friends are pleased to see them back again.

Mrs. J. DeWitt Foust and Master J. D., Jr., of Greensboro came down yesterday on a visit to Mrs. Foust's mother, Mrs. Clarence Hunter. They will return this evening, accompanied by Mrs. Ralph Henderson and her three children, who will spend a few days.

Social Items.
Miss Lorena Perry, Albright Ave., delightfully entertained a few friends Tuesday evening from 8 to 11 o'clock. Miss Helen Saintings of Wake Forest was guest of honor.

Mrs. J. L. Scott, Jr., is giving a dinner today in honor of the 83rd birthday of her mother, Mrs. M. J. Brady. The guests are Mrs. Brady's daughter, Mrs. B. S. Robertson, and Mr. B. S. Robertson of Greensboro, and Mrs. C. S. Hunter and Miss Ida Scott of Graham.

Miss Marco Goley entertained a few friends Saturday afternoon at a sewing party. The guest of honor was Mrs. Leonard Henderson of Franklinton, formerly Miss Josephine Henley of Guilford College.

Mrs. J. D. Kernodle entertained a party of elderly ladies last Saturday afternoon from 4 to 6 and served refreshments.

Mrs. J. J. Barefoot gave a New Year dance to a party of young people on the night of the 1st inst.

Marriages.
Mr. Oliver Clark and Miss Elsie Hadley were married at the residence of Mr. Z. T. Hadley in Graham Thursday afternoon, January 1st, 1920, and left on the 6 o'clock train for northern cities. Mr. Clark is the rural mail carrier at Snow Camp in Newlin township, on route No. 2, and is a son of Mr. John G. Clark. Miss Hadley is the charming daughter of Mrs. Flora Hadley of Snow Camp. Miss Hadley has taught in Newlin township for several years. For the last year she has been in Graham with Mr. Z. T. Hadley. On their return they will reside at his home near Snow Camp.

On Dec. 26th, 1919, Wesley Morris Smith of Norfolk, Va., and Mrs. Sallie Smith of Haw River were united in marriage in the office of the Register of Deeds in the court house, T. P. Bradshaw, Esq., J. P., officiating.

COOPER-FRICKE.

Popular Graham Young Lady and New Yorker Married in Graham Baptist Church.

In a ceremony unsurpassed for beauty, Miss Julia Cooper of this place, and Richard F. Fricke of Plattsburgh, N. Y., were united in marriage at 8 o'clock, Tuesday morning, Dec. 30, in the Graham Baptist church in the presence of a large number of relatives and intimate friends of the couple.

The church was beautifully decorated. A color note of green and white was effectively used, evergreens and white ribbon being particularly attractive. The entire space from the chancel through the choir space was banked with ferns. Cathedral candles were used in casting a subdued light over the solemn service.

Prior to the ceremony Mrs. R. L. Holmes, presiding at the piano, played "Traumerl" following which Miss Myrtle Cooper, sister of the bride, in her most charming and art effective manner, sang "Because," by D'Hardeler. At the first strains of the "Bridal Chorus" from Lohengrin, the ribbon bearers entered and advanced to the pedestals on each side of the choir space where they took their places. They were little Misses Edith Moon and Mildred Trolinger, the bride's nieces, and were pretty in dainty dresses of pink satin with tulle trimmings.

Next were the groomsmen, who entered and took their places at the chancel. These were Sam Hason and Cyrus Ealise, F. W. Ferrell and Willard Goley.

Miss Lola Cooper, sister of the bride, and maid of honor, entered. She was beautiful in her gown of pink satin and old lace. She carried a bouquet of pink Killarney roses.

Next came the ring bearer, little Miss Annie Boyd Trolinger, niece of the bride, daintily dressed in white tulle over white satin and carrying the ring in a white rose.

Then the bride, handsome in a traveling suit of midnight blue tricot with accessories to match and carrying a shower bouquet of white roses and valley lilies, entered on the arm of her brother, Thomas Cooper, who gave her in marriage. They were met by the bridegroom and his best man, Curtis Fricke.

The beautiful and impressive ring ceremony was performed by Rev. L. U. Weston, pastor of the church and the bride, "Hearts and Flowers" was softly played during the ceremony. Mendelssohn's wedding march, from "Midsummer Night's Dream," was used as a recessional.

The bride is the charming daughter of Mrs. Julia Cooper of this place, and is prominent in social circles. She is a graduate of Asheville Normal.

For several years she taught in the Graham graded school and during the past year she taught in the Salisbury City school. The groom is the son of Mrs. Amelia Fricke of Buffalo, N. Y. He is a graduate of Cornell University. He now holds a position as county agricultural agent of Clinton county, N. Y., and is located at Plattsburgh, N. Y.

After the wedding Mr. and Mrs. Fricke left on the 9 o'clock train for Washington, Baltimore and New York where they will spend their honeymoon. They will be at home after January 10 at 241 Cornelia street, Plattsburgh, N. Y.

The array of beautiful gifts received by the bride testifies to the popularity and esteem in which she is held by her many friends.

Gift of \$10,000 to Haw River Graded School.
The trustees of Haw River Graded School are working on plans for an addition to their school building. The architect has not finally completed the estimate, but figures that the addition will cost between twenty-five and thirty thousand.

The Holt-Granite Mills Co. being advised of the plans has donated \$10,000 to help the trustees in their efforts. This is a very generous donation and one that no doubt is fully appreciated by the Haw River community. Nothing that the Company could have done with that sum of money would be of more lasting benefit. It will not only materially aid in making the much needed improvements to the school building for the accommodation of the present patronage of the school but will be helpful for years in the future, and doubtless will be the means of rescuing many an ambitious boy and girl from a life of idleness. This is a splendid thing the Holt-Granite Mills Co. has done.

"The Fisherman" is the "Mark of Supremacy" which for nearly five decades has marked the fame of SCOTT'S EMULSION

When you need a tonic to help put you on your feet again you will want Scott's that is known around the globe—the highest known type of purity and goodness in food or medicine. Look for "The Fisherman." Buy Scott's!

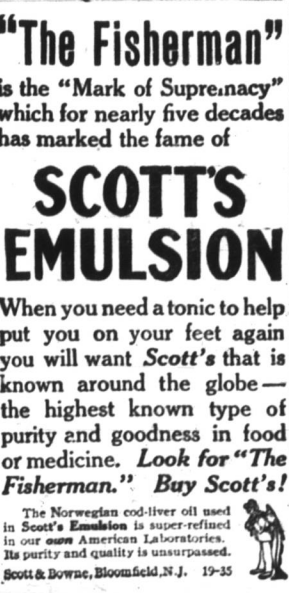

Graham Welding Co.

Welding and brazing of metals by the Oxy-Acetylene process. New and complete equipment. Special attention given to broken auto parts. Prices as low as is consistent with high grade work. Your patronage solicited. West Elm St., next to Fire House. 25deo

Bill Hohenzollern has decided to remain silent. That polly made House a world power, but Bill is starting too late in life.

COURSE in Stenography complete in six weeks. Applications must be in by January 1st. Address communications to Box No. 16, Burlington, N. C. 34

FOR RENT—Room suitable for store or business office, court house square, next to A. B. Nicholson. See W. H. Holt. 1jan1

Just now the old-fashioned injunction is swollen with its own importance.

Some women fix their hair so it looks like a paw broker's sign.

Summons by Publication

NORTH CAROLINA—ALAMANCE COUNTY In the Superior Court. Clara Paschal, Plaintiff, against J. D. Paschal, Defendant.

The defendant above named will take notice that an action entitled as above has been commenced in the Superior Court of Alamance county to obtain absolute divorce; and the said defendant will further take notice that he is required to appear before the Clerk of the Superior court for the county of Alamance at his office at the court house in Graham, North Carolina, on the 12th day of January, 1920, and answer or demur to the complaint of the plaintiff, which will be deposited in the office of the said clerk of the Superior court of said county on or before the return day of this summons, or the plaintiff will apply to the court for the relief demanded in said complaint.

This 10th day of Dec., 1919. Edcoe E. S. W. DAMERON, Atty.

To Change Gray Hair!

Here's the simple, easy, safe way to surely change gray, faded or lifeless hair to a uniform, dark lustrous, beautiful shade—perfectly natural in appearance. Merely do as thousands have done and apply Q-ban.

Not a quick acting dye, but defies detection. Guaranteed harmless—50c a large bottle. Sold by Hayes Drug Company, and all good drug stores. Try Q-ban Hair Tonic; Q-ban Liquid Shampoo; Q-ban Soap. Also Q-ban Depilatory.



Z. T. HADLEY Jeweler and Optician GRAHAM, N. C.

Mortgagee's Sale of Land

Under and by virtue of the power of sale contained in a certain mortgage deed of trust, executed by W. R. Hall and wife, Frances G. Hall, dated August 14, 1912, said mortgage deed being recorded in the office of the Register of Deeds for Alamance county in Book of Mortgage Deeds and Deeds of Trust No. 37, at page 380, default having been made in the payment of the debts secured thereby, the undersigned mortgagee will sell at public auction to the highest bidder, for cash, on

SATURDAY, JAN. 31, 1920, at twelve o'clock, noon, at the court house door in Graham, N. C., the following described real property, to-wit:

A certain tract or parcel of land in the town of Graham, North Carolina, fronting on Maple Street, and adjoining the lands of the colored Baptist church, Louisa Thomas, James Bamm and others, and bounded as follows:

Beginning at a rock, corner with the said Baptist church lot on the west side of Maple street at the junction of Maple and Main in said town of Graham, and running thence west with the line of said Church lot 169 feet to a rock in James Bamm's line; thence S 36 feet to a rock; thence East with said Louisa Thomas' line 169 feet to a rock on Maple street; thence North with the line of said street 42 feet to the beginning and containing the lot and residence, a two-story seven-room house, occupied by the said W. R. Hall.

Terms of Sale: Cash. This 29th day of Dec., 1919. GRAHAM LOAN & TRUST CO., Mortgagee.

J. J. HENDERSON, Atty.

Sale Under Deed of Trust

Under and by virtue of the power of sale contained in a certain deed of trust executed by Chas. Holt and wife, Pattie Holt, which said deed of trust is duly recorded in the office of the Register of Deeds for Alamance county, in Book of Mortgage Deeds and Deeds of Trust No. 65, at page 193, default having been made in the payment of the debts secured thereby, the undersigned trustee will offer at public sale to the highest bidder, for cash, on

SATURDAY, JAN. 31, 1920, at twelve o'clock, noon, at the court house door in Graham, N. C., the following described real property, to-wit:

A certain tract or parcel of land in Graham township, Alamance county, North Carolina, adjoining the lands of Harvey White, Daisy Walker, Dan Walker and others and described as follows: Being that certain tract of land described in Book of Deeds No. 35, at page 454, in the office of the Register of Deeds for Alamance county, and reference to which is hereby made for a more particular description thereof. And on which said lot there is located a new frame dwelling.

Terms of Sale: Cash. This 29th day of Dec., 1919. GRAHAM LOAN & TRUST CO., Trustee.

J. J. Henderson, Atty.

Trustee's Sale of Land

Under and by virtue of the power of sale contained in a certain deed of trust executed by Chas. Holt and wife, Pattie Holt, which said deed of trust is duly recorded in the office of the Register of Deeds for Alamance county, in Book of Mortgage Deeds and Deeds of Trust No. 65, at page 193, default having been made in the payment of the debts secured thereby, the undersigned trustee will offer at public sale to the highest bidder, for cash, on

SATURDAY, JAN. 31, 1920, at twelve o'clock, noon, at the court house door in Graham, N. C., the following described real property, to-wit:

A certain tract or parcel of land in Graham township, Alamance county, North Carolina, adjoining Tucker street and others, and bounded as follows, to-wit: Beginning at a corner on northwest side of said Tucker Street; running thence with line of said Tucker Street S 55 deg W 100 feet to a corner of lot No. 61; thence with line of lot No. 61 150 feet to corner in lot No. 87; thence with line of lot No. 87 and 86 N 55 deg E 100 feet to corner in lot No. 86; thence S 35 deg E 100 feet to the beginning, on which is situated a five-room cottage.

This December 30, 1919. Alamance Ins. & Real Estate Co., Trustee.

E. S. W. DAMERON, Atty.

If Belgium doesn't know the righteous way to get that desired strip of Holland, ask Japan or D'Annunzio.

Under Deed of Trust

Under and by virtue of the power of sale contained in a certain deed of trust executed October 20th, 1915, by J. W. Morton to Alamance Insurance and Real Estate Company, as trustee, for the purpose of securing payment of certain bonds of even date therewith, which deed of trust is recorded in the office of the Register of Deeds for Alamance county, in Book of Mortgage and Deeds of Trust No. 71, at page 126, default having been made in the payment of said bonds, the undersigned trustee will, on

MONDAY, FEB. 2, 1920, at 12 o'clock, noon, at the court house door of Alamance county, at Graham, N. C., offer for sale at public auction to the highest bidder, for cash, a certain tract or parcel of land in Burlington township, Alamance county, and State of North Carolina, adjoining the lands of William Boone and others, and bounded and described as follows:

Beginning at a stone, a corner with William Boone, running thence N 84 deg E 3 chs and 50 lks to a stone; thence S 84 deg W 3 chs and 50 lks to a stone; thence N 15 deg E 2 chs and 86 lks to the beginning, containing one acre of land, more or less.

This 30th day of Dec., 1919. Alamance Ins. & Real Estate Co., Trustee.

E. S. W. DAMERON, Atty.

Trustee's Sale of Land

Under and by virtue of the power of sale contained in a certain deed of trust executed by Chas. Holt and wife, Pattie Holt, which said deed of trust is duly recorded in the office of the Register of Deeds for Alamance county, in Book of Mortgage Deeds and Deeds of Trust No. 65, at page 193, default having been made in the payment of the debts secured thereby, the undersigned trustee will offer at public sale to the highest bidder, for cash, on

SATURDAY, JAN. 31, 1920, at twelve o'clock, noon, at the court house door in Graham, N. C., the following described real property, to-wit:

A certain tract or parcel of land in Graham township, Alamance county, North Carolina, adjoining the lands of Harvey White, Daisy Walker, Dan Walker and others and described as follows: Being that certain tract of land described in Book of Deeds No. 35, at page 454, in the office of the Register of Deeds for Alamance county, and reference to which is hereby made for a more particular description thereof. And on which said lot there is located a new frame dwelling.

Terms of Sale: Cash. This 29th day of Dec., 1919. GRAHAM LOAN & TRUST CO., Trustee.

J. J. Henderson, Atty.

Trustee's Sale of Land

Under and by virtue of the power of sale contained in a certain deed of trust executed by Chas. Holt and wife, Pattie Holt, which said deed of trust is duly recorded in the office of the Register of Deeds for Alamance county, in Book of Mortgage Deeds and Deeds of Trust No. 65, at page 193, default having been made in the payment of the debts secured thereby, the undersigned trustee will offer at public sale to the highest bidder, for cash, on

SATURDAY, JAN. 31, 1920, at twelve o'clock, noon, at the court house door in Graham, N. C., the following described real property, to-wit:

A certain tract or parcel of land in Graham township, Alamance county, North Carolina, adjoining Tucker street and others, and bounded as follows, to-wit: Beginning at a corner on northwest side of said Tucker Street; running thence with line of said Tucker Street S 55 deg W 100 feet to a corner of lot No. 61; thence with line of lot No. 61 150 feet to corner in lot No. 87; thence with line of lot No. 87 and 86 N 55 deg E 100 feet to corner in lot No. 86; thence S 35 deg E 100 feet to the beginning, on which is situated a five-room cottage.

This December 30, 1919. Alamance Ins. & Real Estate Co., Trustee.

E. S. W. DAMERON, Atty.

Trustee's Sale of Land

Under and by virtue of the power of sale contained in a certain deed of trust executed by Chas. Holt and wife, Pattie Holt, which said deed of trust is duly recorded in the office of the Register of Deeds for Alamance county, in Book of Mortgage Deeds and Deeds of Trust No. 65, at page 193, default having been made in the payment of the debts secured thereby, the undersigned trustee will offer at public sale to the highest bidder, for cash, on

SATURDAY, JAN. 31, 1920, at twelve o'clock, noon, at the court house door in Graham, N. C., the following described real property, to-wit:

A certain tract or parcel of land in Graham township, Alamance county, North Carolina, adjoining Tucker street and others, and bounded as follows, to-wit: Beginning at a corner on northwest side of said Tucker Street; running thence with line of said Tucker Street S 55 deg W 100 feet to a corner of lot No. 61; thence with line of lot No. 61 150 feet to corner in lot No. 87; thence with line of lot No. 87 and 86 N 55 deg E 100 feet to corner in lot No. 86; thence S 35 deg E 100 feet to the beginning, on which is situated a five-room cottage.

This December 30, 1919. Alamance Ins. & Real Estate Co., Trustee.

E. S. W. DAMERON, Atty.

Relieve Your Rheumatism For 25c. NR does it by its digestion, assimilation and elimination—the logical way. NR Today—Relief or No Pay. There are three vital processes of human existence—the digestion of food, the extraction of nourishment from it and the elimination of the waste. Let anything interfere with these processes—let them be interrupted or improperly carried on, and sickness follows. Poor digestion and assimilation means failure to derive full nourishment from food and leads to the development of many serious ills. Rheumatism—due to some interference with the process of elimination, causes kidney and bowel action, impairs the blood and cleanses the whole system. You'll feel like a new person when you've taken NR Tablets a week. You've tried the expensive medicines and doctors, now make the real test. You'll get results this time. Nature's Remedy (NR Tablets) is sold, guaranteed and recommended by your druggist.

GRAHAM DRUG CO. Nature's Remedy NR-TABLETS-NR Better Than Pills For Liver Ills. Get a 25¢ Box.

Annual Statement 1919. In accordance with the requirements of Section 1326 of Revisal of 1915, of North Carolina, I, B. M. ROGERS, Register of Deeds and ex-officio Clerk to the Board of County Commissioners of Alamance County, North Carolina, do hereby certify that the following statement is true and correct, to-wit: 1st. The number of days each member of the Board met with the Board. 2nd. The number of days each member served on a Committee. 3rd. The number of miles traveled by each member respectively.

Witness my hand at office in Graham, Nov. 29, 1919. B. M. ROGERS, Register of Deeds and ex-officio Clerk to the Board of County Commissioners.

Subscribe for The Gleaner \$1.00 a year---in advance.

The Alamance Gleaner & The Progressive Farmer Both for \$1.65. Is what you get in this bargain offer. THE GLEANER Regular Price \$1.00, 1 full year. Every Thursday. THE PROGRESSIVE FARMER - Your Farm Paper. Regular Price \$1.00. Weekly, 52 Big Issues. Every Saturday. Both \$1.65. This Club is not only a bargain in price but it gives you the two papers you cannot afford to be without. In these strenuous times you must keep up with the events of the World, of our Country, our State and our local affairs. The Gleaner gives you all this news. THE PROGRESSIVE FARMER, pays its editors and contributors over \$30,000 a year. It is like taking a correspondence course to read The Progressive Farmer regularly. There is a helpful suggestion in every issue, that will save or make you more than the price of our Club. Don't miss this offer. Send your order today. THE GLEANER, Graham, N. C. Gentlemen: Enclosed find \$1.65, for which send me for a full year The Gleaner, also The Progressive Farmer. Have both papers start with next week's issue. Name Post Office Route No. State. The Progressive Farmer Raleigh, N. C.