

49 Construction companies... 184 Personal service concerns... 75 Agricultural corporations...

These totals, we may say, do not include the 76 million dollars of stamp taxes on tobacco factory products in North Carolina.

UNIVERSITY INSTITUTES.

For Public Welfare Officers

Cor. of The Gleaner.

Chapel Hill, N. C., March 30.—The list of lecturers and instructors in the new institutes of public welfare to be conducted this summer at Chapel Hill by joint agreement between the southern division of the Red Cross, the North Carolina State department of public welfare, and the University of North Carolina, recently announced at the University, includes a number of the best known social science workers in the country.

Among the workers are Dr. Samuel McCune Lindsay, Professor of social legislation at Columbia University; Dr. Bernard Glueck, Professor of social psychiatry at the New York School of Social Work; Dr. Frank Watson, Director of the Pennsylvania School of Social Work; Dr. E. L. Morgan, director of rural organization work with the Red Cross; Dr. J. C. Steiner, director of education with the Red Cross; Superintendent E. C. Brooks; Commissioner Roland F. Beasley; President Chase of the University; Joseph C. Logan of the Red Cross; Professor N. W. Walker, director of the summer school, and others.

Many of these will also give regular courses in the institutes and in addition courses will be given by Dr. Philip Klein, director of education of the southern division of the Red Cross; Miss Kathryn Farra, supervisor of field work for the Red Cross; Dr. E. C. Lindeman, Professor of sociology at the North Carolina College for Women; Mr. Harry L. Newman of the North Carolina State Board of Welfare; and Drs. E. C. Brandon, J. F. Dashiell, and Eric A. Abernethy of the University.

These institutes, which are only part of the regular summer school at the University, are especially for county superintendents of public welfare, for Red Cross secretaries, and for social and welfare workers of all kinds, including Y. M. C. A. and Y. W. C. A. secretaries, by scout and camp fire leaders, settlement workers, probation officers, mill village workers, directors of charity organization societies, rural community and farm home demonstration agents, and agents and superintendents in children's institutions.

The course for the county superintendents of public welfare will last only six weeks, but the other courses will run for twelve weeks, the last two of which will be field work away from Chapel Hill. Both of these courses will begin at the regular opening of the summer school, June 22.

The work outlined in the institutes, it was pointed out by President Chase, will be a new departure for the University and will form the beginning of the new school of public welfare to be established in the University next year. It is the first work of the kind to be done in the South and is a direct result of social work done during the war and of the new social legislation in North Carolina and in many other Southern States.

ANNOUNCEMENT.

To the Democrats of Alamance County: I announce that I am and will be a candidate for the nomination for Senator from this Senatorial District. My many friends have not been to me and urged me to become a candidate. I have the desire to succeed myself.

I am deeply grateful for the support I have received in the past. I have represented Alamance county in the Legislature of 1917 and 1918 and in the Senate in 1917. I shall do my best in the future.

Truly yours, J. ELMER LONG, March 22, 1920.

Catarhal Deafness Cannot Be Cured by local applications, as they cannot reach the portion of the ear. There is only one way to cure catarhal deafness, and that is by constitutional remedy. Catarhal Deafness is caused by an inflamed condition of the mucous lining of the Eustachian Tube. When this tube is inflamed you have a running sound or imperfect hearing, and when it is entirely closed, deafness is the result. Unless the inflammation can be reduced and this tube restored to its normal condition, hearing will be destroyed forever. Many cases of deafness are caused by catarrh, which is a constant condition of the mucous surfaces. Hall's Catarrh Medicine acts directly on the mucous surfaces of the ear, and will give One Hundred Dollars for any case of Catarhal Deafness that cannot be cured. All Druggists. F. J. CHENEY & CO., Toledo, O.

OUR BIRTHRIGHT.

To drive the plowshare straight and deep beneath the surface to the root of things. To know that only from our labor springs that which is wholly worthy of ourselves to keep. To know that from our toil alone has sprung the soul's high sense, and, to it still, despite Our claims of self, that soul in faith has clung. This is our birthright, unto which we give Account, and giving, prove our right to live. —Anon.

"Why the Treaty is unrati ed may be regarded as now officially disclosed," says the New York Tribune. "The President does not want ratification." The Republicans can tell that to the voters and see whether they believe it.

A PHILIPPINE TRAVELOGUE

THE ROMANTIC ISLANDS OF THE FAR EAST. PICTURES OF THEIR NATURAL BEAUTY AND HISTORY. BECOMING A MECCA FOR TOURISTS AND A POPULAR WINTER RESORT.

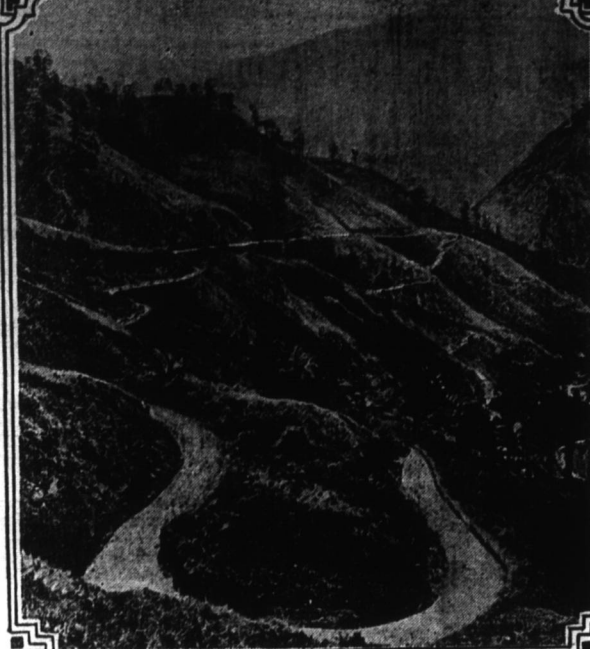

The Zigzag on the Way to Baguio, Summer Capital of the Philippines.

All aboard! Let's go! We're starting from Manila, the great picture-postcard, Americanized Oriental city, and will travel by automobile 200 miles to the north to Baguio, the summer capital of the Philippines. The trip can also be made by train.

We have ahead of us one of the most scenic, spectacular and thrilling automobile trips in the world. We will have excellent roads all the way. The Philippines are, in fact, a paradise for autoists, possessing 5,500 miles of fine macadamized roads.

The first part of the trip is through typical small towns and then across the central plain of Luzon and through several rich and fertile provinces, where tropical vegetation is seen at its best. Here one is impressed with the great agricultural wealth of the Philippines, which represents one of the East's greatest producing areas, with the advantage of immense natural resources for the development of further production. It is regrettable that even in the United States there is far from any real understanding of the potentials of the islands.

At some points rice fields, looking in the distance like the greenest of green lawns, stretch away as far as the eye can see. If you want color, if you want to feel the romance and mystery of an Oriental twilight, pass this way as the red eyed sun at the end of the dying day is slowly sinking behind the unending expanse of green fields. At first you cry out in ecstasy at the gorgeous scene. But as you ride along, your eyes fastened on the panorama of hills and clouds, and with the impenetrably black Oriental night coming on no longer, you become entranced. You no longer try to express your feelings. You cannot. You realize that these now fast changing, colorful masterpieces in the heavens and on the landscape are pictures that no man can adequately describe nor human hands duplicate. So what's the use of trying!

True, these are but impressions, but the traveler considers himself justified in mentioning them, for they are a part of the trip to Baguio and return. Indeed, the gorgeous sunsets in all parts of the Philippines leave an impression on the mind of the tourist that is everlasting. We leave the palms and tropical foliage and enter the zone of rugged mountains. We pass from the soft, incense-laden air of the warm lowlands to the crisp, invigorating ozone of the temperate zone, all within a few hours' time.

For miles after miles the road now follows the tortuous course of a river, the road lying in the bottom or on the rocky sides of a granite canyon.

The Philippines are rich in hydro-electric possibilities. This power is the cheapest power on earth. And it is everlasting. Your traveler is neither a prophet nor the son of a prophet, but he predicts that one day there will be innumerable Philippine government owned hydro-electric plants in this canyon we are now passing through. Think of the possibilities of such a project! Today the trip from Manila to Baguio is too expensive for the average Manila worker and his family, many of whom may live and die without beholding the wondrous beauties of their own island of Luzon. Think of what a blessing it would be to the Filipino mother and children to feel upon their fevered brows the cool, invigorating breezes of the mountain side trips to take, and, besides, Baguio is the most delightful place for a vacation in the entire Orient.

C. H. Z.

Unseating Five Socialists.

Albany, N. Y., March 29.—Unseating of the suspended socialist members of the assembly will be recommended in a report to be submitted tomorrow to the assembly by the judiciary committee which investigated the charges of disloyalty against the socialists. This decision was reached at an executive session of the committee late tonight.

The majority report will be signed by seven of the 13 members. Five members of the committee have signed a minority report, declaring that the socialists should be returned to their seats. Another member will recommend expulsion of August Claessens, Louis Waldman and Charles Solomon and the seating of Samuel Orr and Samuel A. DeWitte.

THIN PEOPLE SHOULD TAKE PHOSPHATE

Says nothing like plain Argo-Phosphate to put on firm, solid, stay there flesh and muscle and increase strength, vim, vigor and nerve force.

Physicians claim there is nothing that will increase weight, strength and endurance like organic phosphate commonly known by druggists as argo-phosphate. It is inexpensive and is sold by all leading druggists everywhere under a guarantee to give satisfaction or money refunded. Weakness and thinness are usually due to starved nervous conditions.

Our bodies need more phosphates than are contained in the foods we eat. If you get a more rounded figure and plump well developed arms, neck and bust in place of hollows you should simply take plain argo-phosphate as it builds up and restores run-down nervous conditions by phosphating the system. It transforms the appearance and an increase in weight is often times quickly produced.

The increase in weight also aids in improving the general health. Sleeplessness, nervousness, lack of energy and ambition quickly disappear. Pale cheeks are changed to rosy ones and dull eyes become bright.

Miss Lena Brown of Atlanta, Ga., who only weighed 90 pounds reports that she gained 30 pounds in a few weeks on argo-phosphate. She says argo-phosphate has made a different person of her and she has never felt better in her life.

SPECIAL NOTICE.—Owing to the fact that so many physicians and druggists are recommending argo-phosphate for relieving all nervous, worn-out debilitated conditions and owing to its unusual flesh producing qualities it should not be used by any one unless they desire to put on flesh and increase in weight.

Dispensed by Hayes Drug Co.

MARKED REDUCTIONS IN VEGETABLE LOSS

Result Brought About by More Careful Handling.

Suitable Temperature in Refrigerator Cars and Storage Houses Have Helped—Decay of Strawberries Avoidable.

(Prepared by the United States Department of Agriculture.) Decay in the transportation of potatoes, cantaloupes, lettuce, tomatoes, spinach, strawberries, and onions is primarily due to faulty methods of handling and refrigerating, according to the bureau of markets. Marked reductions in losses have resulted from more careful methods of dipping.

Decay in the transportation of potatoes, cantaloupes, lettuce, tomatoes, spinach, strawberries, and onions is primarily due to faulty methods of handling and refrigerating, according to the bureau of markets. Marked reductions in losses have resulted from more careful methods of dipping.

Decay in the transportation of potatoes, cantaloupes, lettuce, tomatoes, spinach, strawberries, and onions is primarily due to faulty methods of handling and refrigerating, according to the bureau of markets. Marked reductions in losses have resulted from more careful methods of dipping.

Careless Packing Results in Astonishing Losses When Total Are Considered—This Lettuce Has Been Seriously Damaged Because the Car Was Not Properly Loaded.

King and grading potatoes, suitable temperature in refrigerator cars and storage houses, and by improvements in the handling of lettuce, such as the more complete removal of the lower leaves of each variety in harvesting, and shipment in ventilated crates instead of closed hampers. It was found that the decay of strawberries in transit results largely from avoidable injuries inflicted in picking and washing and from inefficient refrigeration.

Vegetables from the South, shipped in properly constructed cars, cooled one degree an hour faster than those forwarded in cars of the ordinary type, and deteriorated less than one-third as much, the bureau reports.

MAKING FARM IMPROVEMENTS

Iowa Farmers Are Putting Profits Into Houses for Hogs and Poultry and Water Systems.

"The farmers of Iowa are putting their profits into farm improvements," says John S. Glass of the agricultural engineering department of Iowa State college after visiting thousands of farms in all parts of Iowa this year.

"An average of 30 new hoghouses in every county, or nearly 3,000 in the entire state, were erected last year. New poultry houses rank next in popularity with the builders. There is an average of about 15 modern poultry houses that have been constructed or are under construction in every county."

"Three out of every four farms I visited asked for plans for water systems. Every one interested in a new water system also wished to construct a sewage disposal plant. Many farmers are installing light plants on their farms or connecting farmers' lines. In Des Moines county every main road has a farmers' electric line, and the farmers are making use of them."

College Cadets Commended The review and inspection of the State College cadets recently by an officer of the Southeastern Department was highly satisfactory. Commendatory report of the officer has been received by Dr. W. C. Riddick from Major General Henry G. Sharpe. In a letter to President Riddick General Sharpe says:

"The authorities of the educational institutions in this country have a grave responsibility in that they are responsible for the training of our young men to be good Americans. Greenbow—Rev. L. S. Manser was badly injured here when he was struck by an automobile. Rose Hill.—The ladies of Rose Hill met and organized a Civic club for the purpose of improving their little town.

MORRIS FERTILIZER COMPANY MANUFACTURERS OF BLOOD, BONE AND TANKAGE FERTILIZERS. Put Slacker Acres to Work. Our Country is calling for bigger yields of all crops. The world needs every pound of farm products the South can furnish, and is ready to pay handsome prices for them.

AS STRONG AS AT SEVENTEEN. ZIRON Iron Tonic Makes Her "Old Man" Feel Young Again, Says Daughter. To help repair the results of illness, old age, work and worry in your daily life; to help give strength to your run-down system and to help renew sagging forces and tone up the nerves—you will find a valuable remedy in ZIRON.

DEATH BATTLE OF GALOMEL IN SOUTH. Dodson is Destroying Sale of Dangerous Drug with His "Liver Tone." You're bilious, sluggish, constipated and believe you need vile, dangerous calomel to start your liver and clean your bowels.

EXECUTOR'S NOTICE. Having qualified as Executor of the will of W. H. Stewart, deceased, the undersigned hereby notifies all persons holding claims against the estate of W. H. Stewart, deceased, to present the same, duly authenticated, on or before the 30th day of May, 1920, or this notice will be placed in bar of their recovery. All persons indebted to said estate are requested to make immediate settlements.

THIN PEOPLE NEED MORE IRON IN THE BLOOD. New Form of Liquid Iron Feeds the Tissues through the Blood—Builds Firm Flesh—Fills out the Hollows. Appearance count for a lot in this world, and if you are thin and scrawny and "below weight," you can't help but feel sensitive and envious of your neighbor who is plump and sturdy and who looks well nourished.

SALE OF REAL ESTATE UNDER MORTGAGE. Under and by virtue of the power of sale contained in a certain mortgage deed from Iverson Mebane to Farmers Mutual Fire Insurance Company, dated August 23, 1912, and recorded in the office of the Register of Deeds for Alamance county in Book No. 57 of Mortgage Deeds, page 411, the said mortgage deed and the note secured thereby having been duly assigned to the undersigned, Alamance Insurance and Real Estate Company, and default having been made in the payment of the indebtedness evidenced by said note and secured by said mortgage, the said Alamance Insurance and Real Estate Company, Assignee, as aforesaid, will, on

IF BURNED OUT Would Your Insurance Pay the Loss? Examine your Fire Insurance Policy and see if you carry enough insurance. Prices of materials are very high and you would be a very heavy loser in case of fire. We can protect you from such loss.

This Year Give Watermans Ideal Fountain Pen. Watermans Ideal Fountain Pen. Z. T. HADLEY Jeweler and Optician GRAHAM, N. C.

ADMINISTRATOR'S NOTICE. Having qualified as Administrator of the estate of Jesse M. Bradshaw, deceased, the undersigned hereby notifies all persons holding claims against the estate of Jesse M. Bradshaw, deceased, to present the same, duly authenticated, on or before the 30th day of May, 1920, or this notice will be placed in bar of their recovery; and all persons indebted to said estate are requested to make immediate settlements.