

LOCAL NEWS

The County Democratic convention will be held at the court house at 2:30 p. m., Saturday, April 24th, for the purpose of electing delegates to the State, Congressional and Judicial conventions, and for the transaction of any other business that may come before it.

Mr. Cooper A. Hall Candidate for Solicitor.

A few days ago Mr. Cooper A. Hall of Roxboro, was among his Alamance friends taking a survey of his prospects for Solicitor of this Judicial District. He is in the race for the Democratic nomination to succeed Maj. L. P. McLendon, the present incumbent, who will not be a candidate again. Mr. Hall is one of the leading lawyers of Person county. Upon securing his license to practice law, he first located in Alamance several years ago, but later returned to his native county. He is pleasantly remembered by his old Alamance friends, and many of them would be pleased to see him made Solicitor for this district.

Prizes Offered in State Garden Contest

An opportunity for those who have won fame as good vegetable growers to win substantial prizes is offered in the State Garden Contest which began on March 1 and will close on February 28, 1927. The time for enrollment in this contest closes on April 15 and all gardens to compete for the prizes must be enrolled by that date.

Those who wish to take part in this contest should hand in their names to the home demonstration agent on April 15," says E. B. Morrow, extension horticulturist at State College, who has charge of the contest. "We are arranging our closing date to coincide with the contest being put on by the Southern Ruralist. Our contest is open to every county in the State where as many as 25 entrants are secured. The county organization is headed by the home agent cooperating with the county council of farm women. It should be remembered that the State prizes go only to those counties making the best showing in enrollment and reports. Prizes to individuals are offered by the counties. Last year one county organization offered 16 valuable prizes. Three of these were for the three best gardens in the county and the others were distributed on a township or school district basis."

Mr. Morrow states the success of the garden contest in North Carolina this year will depend on the enthusiasm and energy of the local communities. In some of the more successful counties last year, the organization was on a township basis, with chairmen for each township and vice-chairmen for the school districts, and the whole culminating in a general chairman for the county. The enrollment to date has been heavy in some few counties," reports Mr. Morrow, and others should get busy at once to share in the prizes.

Cotton and tobacco will likely bring low prices this fall; if provision for food and feed crops is not made this year, there will be hardship on some farms this winter.

SALESMAN WANTED for Lubricating oils, greases and paints. Excellent opportunity. Salary or Commission. THE JED OIL AND PAINT CO., Cleveland, Ohio.

White Leghorns. FOR SALE.—White Leghorn Roosters. Apply to A. G. Ausley, Graham, N. C.

STRAIGHT SALARY: \$35.00 per week and expenses. Man or woman with rig to introduce POULTRY MIXTURE. Eureka Mfg. Co. East St. Louis, Ill.

WANTED—Middle Aged White Man. Hustler can make \$50 to \$100 or more weekly in Alamance County selling Whitmer's guaranteed line of home necessities—toilet articles, soaps, spices, etc., to his neighbors. Team or car needed but goods are furnished on credit. Cherry of Alabama made \$134.95 in five days. He had no experience when starting. We teach you salesmanship. Write us for full particulars to-day. THE H. C. WHITMER COMPANY Dept. 21 Columbus, Indiana.

Forty Garden Vegetables Adapted to this State

"We do not have to strive after any unusual crossings of vegetables to get a variety for our garden in North Carolina," says C. R. Hudson of the farm demonstration division at State College. "Our soil and climate are well adapted to growing more than 40 different varieties, some suitable for the summer and others for the winter season. The most exacting may have his wishes gratified in this matter."

Mr. Hudson, in urging the importance of gardens, states that the right kind of vegetables, properly prepared, is essential for the continued good health of human beings. Vegetables are valuable for the minerals which they contain, for their appetizing qualities and flavor and for the bulk which they add to the food material. Most of them contain vitamins, a most essential element of food.

"Now," says Mr. Hudson, "a good garden supplies all these things. It also reduces the food bills for the family. It gets the women and children out into the sunshine and furnishes interesting employment. The man of the house should always prepare the ground and plant beds ready for the seed, but then the women and children can help some. To have a good garden, one must prepare for it. A suitable place near the house should be selected and the area should be fenced and the soil well broken and harrowed. Broadcast with stable manure and apply commercial fertilizer at the rate of from 800 to 1,000 pounds per acre. The whole garden should be cultivated every ten days or two weeks."

Mr. Hudson advises prospective gardeners to send to the Agricultural Editor, State College, for copies of Folder 11 and extension circulars 122 and 123 which give late facts about successful gardening.

Every farm should grow some corn every year and this year, especially, should the acreage be increased.

Club work gives the rural girl a greater vision of the beauty of rural life and the building of a better citizenship.

Manure left in the barn lot loses its value; in the field it is worth about five dollars per ton. The more quickly it is spread, the better, because the plant foods it contains are soon lost.

The two great factors in successful swine growing are to save the pigs at farrowing time and to keep them growing from the day they are farrowed until the time they are sold on the market, states Prof. Earl Hostetler of the State College.

Stop That Backache!

Many Graham Folks Have Found the Way.

Is a dull, nerve-racking backache wearing you out? Do you feel older and slower than you should? Are you tired, weak and nervous; find it impossible to be happy, or enjoy the good times around you? Then there's something wrong and likely it's your kidneys. Why not get at the cause? Use Doan's Pills—a stimulant diuretic to the kidneys. Your neighbors recommend Doan's. Read what this Graham resident says: "Mrs. Bettie L. Pickard, W. Elm St., says: 'I had a dull, nagging pain in the small of my back and I was nervous and dizzy. My kidneys acted irregularly, too. I bought Doan's Pills at the Graham Drug Co. and one box rid me of the backache and dizziness.'" (Statement given July 11, 1918).

On April 20, 1293, Mrs. Pickard said: "Doan's always help me whenever I use them for backache or irregular kidney action."

666

is a prescription for Colds, Grippe, Flu, Dengue, Bilious Fever and Malaria. It kills the germs.

EXECUTOR'S NOTICE.

Having qualified as Executor of the estate of Mrs. Minnie Medley, deceased, I hereby give notice to all persons having claims against said estate to present them on or before the 10th day of February, 1927, or this notice will be pleaded in bar of their recovery. Persons owing said estate will make payment to the undersigned promptly. This the 27th day of January, 1926. J. M. JOHNSON, Executor Estate of Minnie Medley, Long & Allen, Attys.

ADMINISTRATOR'S NOTICE.

Having qualified as administrator of the estate of W. B. Sellars, deceased, late of Alamance county, North Carolina, this is to notify all persons having claims against the estate of said deceased to exhibit them to the undersigned, on or before the 25th day of December, 1926, or this notice will be pleaded in bar of their recovery. All persons indebted to said estate will please make immediate payment. LACY B. SELLARS, Administrator of W. B. Sellars, Frazier & Frazier, Attys.

RUPTURE EXPERT HERE

F. H. Seely, of Chicago and Philadelphia, the noted truss expert, will personally be at the O'Henry Hotel, and will remain in Greensboro Friday only, April 30. Mr. Seely says: "The Spermatic Shield will not only retain any case of rupture perfectly, but contracts the opening in 10 days on the average case. Being a vast advancement over all former methods—exemplifying instantaneous effects immediately appreciable and withstanding any strain or position no matter the size or location. Large or difficult cases, or Incisional ruptures (following operations) specially solicited. This instrument received the only award in England and in Spain, producing results without surgery, injections, medical treatments or prescriptions."

CAUTION.—All cases should be cautioned against the use of elastic or web truss with understraps, as same rests where the lump is and not where the opening is, producing complications necessitating surgical operations. Mr. Seely has documents from the United States Government, Washington, D. C., for inspection. He will be glad to demonstrate without charge or fit them if desired. Business demands prevent stopping at any other place in this section.

N. B.—Every statement in this notice has been verified before the Federal and State Courts.—F. H. Seely. Home Office, 117 N. Dearborn St., Chicago.

P. S.—Fraud Warning—Many complaints have reached me from dissatisfied purchasers that certain parties have been traveling about under misrepresentations—imitating my ads and claiming to be associated with me or my establishment. Substituting an inferior imitation for my goods and improperly fitted, all of which is false and fraudulent and an imposition on the purchaser.

NOTICE!

Re-Sale of Real Estate Under Mortgage.

Under and by virtue of the power of sale contained in a certain mortgage deed executed June 3rd, 1919, by W. H. Smith and wife, to J. R. Elliott, recorded in Book of Mortgage Deeds 79, at pages 357 to 362, Alamance County, default having been made, in the payment of the note thereby secured, the undersigned will offer for sale at public auction to the highest bidder for cash, at the court house door of Alamance County, at Graham, N. C., on MONDAY, MARCH 29th, 1926 at 11 o'clock a. m., the following described tracts or parcels of land, to-wit:

A certain tract or parcel of land lying and being in Boon Station Township, Alamance County, North Carolina, adjoining the lands of John Loy, R. A. C. Kernodle, and T. B. Dawson, the same having been conveyed to James W. Ingle by J. A. Long, more particularly bounded and described as follows: Beginning at a stake on the north side Jas. W. Ingle's (now J. R. Elliott's) corner; and running thence west with lines of Dan Loy, John Loy and Mrs. R. A. C. Kernodle to W. H. Troller's corner (now Christian Orphanage); thence south with the line of the lands of said T. B. Dawson to a stake or stone, corner of R. A. C. Kernodle; thence in an easterly direction with the line of said R. A. C. Kernodle to a stake, corner with the line of said Jas. W. Ingle (now J. R. Elliott); thence north with the line of said J. W. Ingle (now J. R. Elliott), to the beginning, and containing fifty (50) acres, more or less; same being the 50 acre tract of land conveyed by Jas. W. Ingle and wife to J. R. Elliott and wife, November 14, 1913, by deed recorded in Deed Book No. 49, at page 250 Public Registry of Alamance County.

This sale will be held open for ten days for the reception of advanced bids as required by law. Bidding will start at \$3,150.00. This March 11, 1926.

MRS. J. R. ELLIOTT, Admrx. of J. R. Elliott, Deceased. Dameron, Rhodes & Thomas, Attorneys.

TWO SALES

Valuable Real Estate By Commissioner.

Under and by virtue of an order of the Superior Court of Alamance County, made in Special Proceedings therein pending, whereto all the heirs and devisees of the late Mrs. P. E. Warren were constituted parties for the purpose of selling the lands of which she died seized in Alamance and Caswell counties for division, the undersigned will offer to public sale to the highest bidder, the following real property at the times and places herein mentioned, and upon the terms stated below:

FIRST PARCEL.

A house and lot in Mebane, N. C., to be sold at the court house door in Graham, at 12:00 o'clock, M.,

SATURDAY, APRIL 10, 1926, the same known as the home of the late Mrs. P. E. Warren, and described as follows:

Adjoining the lands of H. A. Bason, H. C. Smith and others and beginning at a stone, H. C. Smith's corner, on H. A. Bason's line, thence N., 20 deg E., 121 feet 6 inches to a stake on street; thence S, 72 deg. E, 99 feet to a stake, corner of street; thence S, 20 deg W, 120 feet with said street to a stake; thence N, 72 deg W, 101 feet 6 inches to the beginning and containing 8-10 of an acre more or less. This is a well located and convenient residence in a good town.

SECOND TRACT.

The home place of the late Mack Warren in Caswell county will be sold on the premises,

MONDAY, APRIL 12, 1926, at 2:30 o'clock, p. m.

This is a fine farm of 167 acres more or less, bounded on the north by the lands of L. A. Miles; on the east by Mrs. W. L. Walker; on the south by P. E. Harrelson, and on the west by B. B. Vaughn, M. W. Miles and J. P. Fitch. In a good neighborhood, equipped with good buildings, out houses, etc.

Terms of Sale: One-fourth cash, balance in equal installments at six, twelve and eighteen months time, interest on deferred payments till fully paid, with title reserved until all purchase money paid. Sale subject to confirmation by Clerk Superior Court of Alamance County. This March 8, 1926.

J. S. COOK, Commissioner, Graham, N. C.

Mortgagee's Sale!

Under and by virtue of the power of sale contained in a certain mortgage deed executed June 15th, 1918, by Cesco Vincent and Verdie Vincent, to secure a certain note therein described to Ben Clark, and recorded in office Register of Deeds for Alamance county, in book numbered 69 of Mortgages, at page 369, default in the payment of said note having been made, the undersigned Administrator upon the estate of said Ben Clark, deceased, will, at 12:00 o'clock, M., on

SATURDAY, APR. 10th, 1926, at the Court House door, in Graham, N. C., offer for sale, to the highest bidder for cash, the following real property, to-wit:

A tract of land in Newlin Township, Alamance County, N. C., described as follows: Beginning at R. O. Stuart's corner, thence N 88 deg W 19 chs to a stone, Hugh McPherson's corner; thence S 5 deg W 12.64 chs to a stone or sassafras stump in Griffin heirs line; thence about S 72 deg E with said line 19 chs; thence N 17.50 chs to the beginning and containing by estimation 31 acres more or less, it being the same upon which the said Vincent lived at the time of making said mortgage.

This March 9th 1926. A. J. CLARK, Administrator of Ben Clark, Deceased. J. S. COOK, Atty.

PENDER'S YELLOW FRONT STORES

Quality Up! Prices Down!

- Tomatoes, Solid Pack Virginias, No. 2 Can 7c
Black Eye Peas, California, 3 Pounds. - 25c
Campbell's Beans, 3 Cans, - - - - 25c
Hooker Brand Lye, Large Can, 3 for - - 25c
Codfish Cakes, Gorton's Ready to Fry, can 12 1/2c
Sweet Potatoes, Ready to Eat, Large Can, 17c

- Statesville Flour
12-lbs 24-lbs 48-lbs 98-lbs
70c \$1.37 \$2.68 \$5.25
Fancy Norway Mackerel, each, 11c
American Sardines, 1/2s, in oil, 6c
Imported Sardines, 1/2s, in oil, 17c
Imported Sardines, 1/2s, Smoked, 15c
Imported Sardines, 1/2s, in oil, 30c
Shrimp, Dry Pack, No. 1 Can, 19c No. 2 Can, 35c

Marshall's Kippered Herring, Large Can, - - - 18c

Table with 3 columns: SYRUPS, PREPARED FLOUR, MEATS. Lists various products and prices.

Franco-American Spaghetti, Can, 11c

Raisins, Sun Maid, Seeded Puffed or Seedless, Pkg 12 1/2c

Table with 2 columns: D. P. BACON, Best American Cheese, lb 33c. Lists prices for various items.

Table with 3 columns: FLUFFO Cooking Lard, HOMINY, Mixed Vegetables. Lists prices for various items.

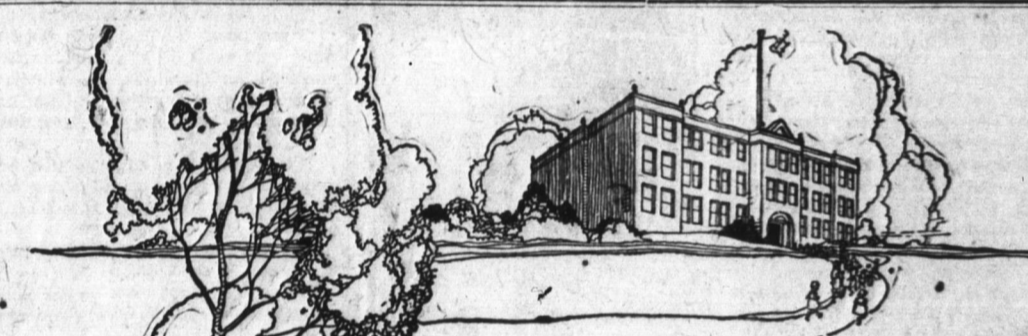

It is good citizenship to be prosperous

THE South has just completed a prosperous year. Many Southern enterprises have contributed to and shared in this prosperity.

Prosperity is a give and take proposition. It is prosperous industry that gives consumers better products; that gives regular employment and pays good wages; that distributes earnings in dividends which add to the purchasing power of the consuming public; that pays a large share of the cost of carrying on the business of our local, state and national governments.

Prosperous industry, prosperous agriculture and prosperous railroads make for good citizenship.

Southern Railway System also has just completed a successful year both in service rendered and in earnings. The public comment, in the press and elsewhere, on this record has sounded a unanimous judgment that it is to the best interest of the South that the Southern's prosperity continue.

Only a prosperous railroad can render the transportation service needed by the people of a prosperous country.

SOUTHERN RAILWAY SYSTEM logo and text: The Southern serves the South.