

THE GLEANER

GRAHAM, N. C., OCT. 12, 1933.

ISSUED EVERY THURSDAY

J. D. KERNODLE, Editor.

\$1.00 A YEAR, IN ADVANCE.

Entered at the post office at Graham, N. C., as second class matter.

Florida voted Tuesday about four to one for the repeal of the 18th Amendment. Thirty-three states have voted without a break.

Dr. Walter D. Toy, one of the State's best known educators, died Tuesday evening at his home in Chapel Hill after only a few days illness. He was the oldest professor at the University in point of years and service. He would have been 79 years old on Nov. 13th.

Maj. L. P. McLendon, former able Solicitor of this Judicial District, is to leave Durham. He goes to Greensboro as a partner in the law firm of Brooks, McLendon and Holderness. The late E. S. Parker, Jr., was a partner of Brooks and Holderness. Maj. McLendon has been a leading lawyer in Durham since the World War.

Greensboro and Raleigh are at grips over the location of the office of Collector of Internal Revenue. The office has been in Raleigh for many years. Congressman Umstead is reported favoring the removal to Greensboro, which takes it out of another and puts it in his district. If the Raleigh people had a vote when Mr. Umstead runs again they, no doubt, would retaliate.

Timely Farm Questions
Answered at State College.

Question—What can be done in the fall to control boll weevils?
Answer—One of the most important things is the destruction of cotton stalks immediately after the picking. The quicker the stalks are destroyed the better the control. This method of control has the added feature of being cheap and is just as effective as dusting with calcium arsenate in that it destroys the hibernating and feeding places. Destroying the stalks will not only kill a certain percentage of the weevils but will also control many other insects that infest cotton fields.

Question—Is a brick brooder better than the commercial brooder and where may plans be secured for building one?
Answer—Probably not better out just as good and much cheaper. The brick brooder is a recent development in North Carolina but thousands of good poultrymen have found them satisfactory. They are easily constructed from brick or from stone found on the farm and the fire hazard is not so great. Plans for building these brooders may be obtained by writing the poultry department at State College.

Question—Is it too late to sow small grain on plowed up cotton land?
Answer—No, almost any of the small grain crops may be sown in between now and October 25. For poor land oats should be sown and many farmers, especially in the lower Piedmont and Coastal plain section could grow some wheat. This latter crop, however, should be grown for home use so as not to conflict with the wheat reduction campaign. On the better clay soils barley may be sown. Both oats and barley should be gotten in by October 15th, if possible, with November 1st as outside limit for all three crops.

Nine Macon county farmers have dug and filled trench signs within the past few weeks.

From one to two tons of bright yellow are reported Caldwell county growers.

News of Whitsett.

Whitsett, N. C., Oct. 9, 1933.—Miss Cleo Greenon of Bessemer is spending some days here with her grandpa, Mrs. A. Frank Green, Oct. 9.

Miss Alma Sikes was the leader in Sunday evening for a very interesting meeting of the Whitsett Christian Endeavor society when the topic was "The Church and its work in these times."

At 7:30 on Thursday Oct. 26, the local P-T Association will hold a public meeting at which time Supt. F. R. Foust will discuss the new school law and its application to work of the public schools of Guilford county.

Sunday afternoon Dr. and Mrs. W. T. Whitsett attended the exercises held in the First Moravian church of Greensboro in celebration of the 25th anniversary of the church.

Mr. and Mrs. J. W. Taylor, Mrs. Jeannette Taylor and others have gone to Raleigh to-day to attend the State Fair now in progress at that place.

Mrs. Donnie I. Davenport has had her residence at this place repaired and re-papered recently, adding much to its beauty and convenience. The woman's club is engaged in an effort to have all vacant lots and yards cleared of rubbish in their movement which they call beautify your own home grounds.

Mrs. A. Frank Greenon spent some days in Greensboro last week taking special treatment for her eyes which have been troubling her greatly since she was bitten by a snake a few weeks ago.

Mrs. Walter Vaughan and little daughter, Jane, have returned to their home at Walnut Cove after some weeks up here with Mr. and Mrs. Ed. B. Wheeler.

Miss G. W. McClanahan on her return to her home at Granite Quarry, in Rowan county. Her husband was for ten years pastor of the Episcopal church, and she has many many friends who will be glad to hear that she is again about well.

Some of the exercises at the University of North Carolina on Thursday, Oct. 12th, the anniversary of the establishment of the institution at Chapel Hill in 1784, now one hundred and forty years old.

Undismayed by Honeymoon divorces of the "Speejacks," Dependent Divorce Records of Around-the-world Cruises, Another Hopeful Young Couple Will Attempt to See the Illustrated article in The American Weekly, the magazine distributed with Next Sunday's Lamore American. Buy it from your favorite newsboy or newsdealer.

Experiment Station Bulletin 299, "Capons and Caponizing," is an interesting new bulletin just prepared by the poultry department at State College and is available free of charge to poultry growers of North Carolina.

Some 1,500 breeding chickens in Catawba County have been blood-tested under the supervision of the county agent.

Storm sufferers in Pamlico county are being rapidly rehabilitated under the direction of a relief committee headed by county agent R. W. Galphin.

The Most Dangerous Place You Can Be, Home Not So Safe as Office or Workshop, and Other Surprising Facts Revealed in an Article in The American Weekly, the Magazine Distributed With Next Sunday's Baltimore American. Buy it from your favorite newsboy or newsdealer.

Notice of Sale of Lands

Pursuant to a judgment of the Superior Court of Alamance County, made in the special proceedings entitled: "W. M. Weatherly, Executor of the estate of J. W. Smith, deceased, vs. W. C. Couch and others. Executive Committee of the Socialist party of North Carolina," the undersigned Commissioner, will offer for sale to the highest bidder for cash, at 12 o'clock, noon, at the Court House door in Graham, N. C., on

Saturday, October 21st, 1933, at 12:00 o'clock, noon,

the following tract or parcel of land situate in Boone Station Township, Alamance County, N. C., and bounded as follows:

Beginning at a stone on Tom Tick-

le's line, running thence North 41-1/2 deg. East 3 chains and 45 links to an iron bolt formerly a sweet-gum, thence North 89 1-2 deg. West 1 chain and 65 links to a white oak; thence North 2 1-4 deg. East 6 chs and 49 links to a stone; thence North 82 deg. West 1 chain and 29 links to a stone; thence South 21-2 deg. West 6 chains and 16 links to a stone; thence North 67 and 3-4ths deg. West 56 links to a stone in the road; thence South 3 chains and 91 links to a stone, Wall's line; thence with Wall's line South 85 deg. East 3 chains to the beginning, containing two acres, more or less.

The bidding will begin at \$82.50 and the bidder will be required to deposit 10 per cent of the amount bid.

This October 4th, 1933, W. M. WEATHERLY, Commissioner John S. Michaux, Atty.

Notice of Sale of Land

Under and by virtue of the authority conferred by Deed of Trust executed by Everett G. Moser and wife, Margaret Moser, dated the 15th day of September, 1929, and recorded in Book 112, Page 45, in the office of the Register of Deeds for Alamance County, V. S. Bryant, Substituted Trustee, will, on

Thursday, November 9th, 1933, at twelve o'clock, noon,

at the Court House Door of Alamance County in Graham, North Carolina, sell at public auction for cash to the highest bidder, the following land, to-wit:

A certain tract or parcel of land in the Town of Burlington, N. C. adjoining the lands of Mrs. Olive Moser, W. Moser, Eugene Holt, and Tucker Street and more particularly described as follows:

Beginning at an iron bolt, 300 feet

Northeastwardly from the North-east intersection of Tucker and Fix Streets, and running thence with Tucker Street North 56 degrees East 70 feet to an iron bolt, corner with W. Moser; thence with the line of said Moser, South 34 degrees East 183 feet to an iron bolt in Eugene Holt's line; thence with said Holt's line South 56 degrees West 70 feet to an iron bolt, corner with Mrs. Olive Moser; thence with the line of said Moser N. 34 degrees West 183 feet to the beginning, the same being the identical real property conveyed to Everett G. Moser by warranty deed from Mrs. Olive Moser, May 8th, 1922, and recorded in the office of the Register of Deeds for Alamance County in Book of Deeds 77, page 228.

This sale is made on account of default in payment of the indebtedness secured by said Deed of Trust, and is subject to all taxes and assessments against said property whether now due or to become due.

A five (5) percent cash deposit will be required of the highest bidder at the sale.

This the 5th day of October, 1933. V. S. BRYANT, Substituted Trustee.

Notice of Sale of Land

Under and by virtue of the authority conferred by Deed of Trust executed by James E. Mansfield and wife, Elsie Mansfield, dated the 1st day of February, 1928, and recorded in Book 110, Page 192, in the office of the Register of Deeds for Alamance County, V. S. Bryant, Substituted Trustee, will, on

Thursday, November 9th, 1933, at twelve o'clock, noon,

at the Court House Door of Alamance County in Graham, North Carolina, sell at public auction for cash to the highest bidder, the following land, to-wit:

A certain tract or parcel of land and all buildings and improvements thereon, lying and being in Burlington Township, City of Burlington, Alamance County, North Carolina, adjoining the lands of Ruffin St. C. G. Phibbs, Frank Rudd and Wayne Morton, and bounded and described as follows:

Beginning at an iron pipe corner with Ruffin Street and Wayne Morton, running thence with line of said Wayne Morton N. 56 degrees E. 54 feet to an iron pipe; thence with line of said Rudd N. 34 degrees W. 55 feet to an iron pipe corner with C. G. Phibbs; thence with line of C. G. Phibbs S. 56 degrees W. 54 feet to an iron pipe on Ruffin Street; thence with line of Ruffin Street S. 34 degrees E. 55 feet to point of beginning.

This sale is made on account of default in payment of the indebtedness secured by said Deed of Trust, and is subject to all taxes and assessments against said property whether now due or to become due.

A five (5) percent cash deposit will be required of the highest bidder at the sale.

This the 5th day of October, 1933. V. S. BRYANT, Substituted Trustee.

Long & Long, Attys.

Notice of Sale of Land

Under and by virtue of the authority conferred by Deed of trust executed by S. C. Jones and wife, Mattie Jones, dated the 15th day of January, 1928, and recorded in Book 110, Page 169, in the office of the Register of Deeds for Alamance County, V. S. Bryant, Substituted Trustee, will, on

Wednesday, October 18th, 1933, at 12:00 o'clock, noon,

at the Court House door of Alamance County in Graham, North Carolina, sell at public auction for cash to the highest bidder, the following land, to-wit:

A certain tract or parcel of land and all buildings and improvements thereon, lying and being in the corporate limits of the City of Burlington, Burlington Township, Alamance County North Carolina, adjoining the lands of Morehead Street, Geo. A. Loy, J. D. Harden and a Mrs. Sutton, and more particularly bounded and described as follows:

Beginning at an iron stake on said Morehead Street, corner with said J. D. Harden, and running thence with said Morehead Street N. 35 degrees W. 67 1-2 feet to an iron stake corner with Mrs. Sutton; thence S. 55 degrees W. 110 feet to an iron stake in the line of said Geo. A. Loy; thence with line of said Geo. A. Loy S. 35 degrees E. 67 1-2 feet to an iron stake; thence N. 55 degrees E. 110 feet with the line of said Harden to the beginning; as shown by the plat and

survey of the said property, made by Lewis H. Holt, County Surveyor for Alamance County, on January 19th, 1928.

This sale is made on account of default in payment of the indebtedness secured by said Deed of Trust and is subject to all taxes and assessments against said property whether now due or to become due.

A five (5) percent cash deposit will be required of the highest bidder at the sale.

This the 12th day of September, 1933.

V. S. BRYANT, Substituted Trustee. Long & Long, Attys.

Executors Notice.

Having qualified as Executor of the Last Will and Testament of Z. T. Hadley, deceased, late of Alamance County, this is to notify all persons having claims against the estate of deceased to present them, duly authenticated, on or before the first day of October, 1931, or this notice will be placed in bar of their recovery; and all persons indebted to said estate will please make immediate settlement.

This Sept. 21, 1933. W. F. Hadley, Executor.

Notice of Sale of Land

Under and by virtue of the authority conferred by deed of trust executed by W. E. Hay and wife, Georgia H. Hay, dated 1st day of February, 1928, and recorded in Book 110, Page 183, in the office of the Register of Deeds for Alamance County, V. S. Bryant, Substituted Trustee, will, on

Friday, October 27th, 1933, at 12:00 o'clock, noon,

at the Courthouse door of Alamance County in Graham, North Carolina, sell at public auction for cash to the highest bidder, the following land, to-wit:

A certain lot or parcel of land in or near the Town of Burlington, North Carolina, and Beginning at a stake at the intersection of the Northwest side of Broad Street with the South west side of Hawkins Street, and running thence with Hawkins Street North 35 degrees West 150 feet to a stake, thence South 55 degrees West 30 feet to a stake; thence South 35 degrees East 150 feet to a stake in the Northwest edge of Broad Street; thence with Broad Street North 55 degrees East 90 feet to the beginning.

This sale is made on account of default in payment of the indebtedness secured by said deed of trust, and is subject to all taxes and assessments against said property whether now due or to become due.

A five percent (5) cash deposit will be required of the highest bidder at the sale.

This the 22nd day of September, 1933.

V. S. BRYANT, Substituted Trustee. Long & Long, Attys.

Notice of Execution Sale.

NORTH CAROLINA, ALAMANCE COUNTY. IN THE SUPERIOR COURT. The First National Bank of Burlington,

Plaintiff VS. C. D. Storey and wife, Jennie W. Storey, Defendants

Under and by virtue of an execution directed to the undersigned H. J. Stockard, Sheriff for Alamance County, North Carolina, from the Superior Court of Alamance County, in the above entitled action, I will, on

Monday, November, 6th 1933, at 11 o'clock, A. M.,

at the courthouse door of said Alamance County, in Graham, North Carolina, sell to the highest bidder for cash, to satisfy said execution, all the right, title and interest which the said C. D. Storey and wife, Jennie W. Storey, the Defendants, have in the following described real estate, to-wit:

Three certain tracts or parcels of land situate in Alamance County, North Carolina, and more particularly described and defined as follows:

Tract No. 1. Lying in Burlington Township, adjoining the lands of B. R. Sellars, S. B. Thomas, Albright Avenue and bounded as follows: Beginning at an iron corner with said Sellars; thence S. 55 deg. E. 180 feet and three inches to an iron bolt; thence N. 3 deg.

E. 59 ft. to an iron bolt; thence N. 84 1-2 deg. W. 180 ft. and 3 inches to an iron bolt on Albright Avenue; thence with the line of Albright Avenue 61 ft. 4 1-2 inches to the beginning, known as lot No. 3 in the survey of the S. Thomas lands, said lot described above having been willed to the said George Thomas by S. Thomas, deceased.

Tract No. 2. Lying in Graham Township, adjoining the lands of J. E. Kirkpatrick, Lola H. Graham, A. E. Blackwell, and beginning at an iron bolt, corner with said Kirkpatrick in said Blackwell's line; running thence S. 3 deg. W. (B. S. 3 1-2 deg.) 5.03 chs. to a white flint rock, corner with said Kirkpatrick; thence S. 86 1-2 deg. E. (B. S. 87 deg.) 2.28 chs. to an iron bolt, corner with said Kirkpatrick in Big Falls road; thence with said road N. 6 3-4 deg. E. 2 chains to bend in road; thence North 23 deg. E. 3.14 chs. to an iron bolt in said road; thence N. 84 1-2 deg. W. 3.34 chs. to the beginning, containing 1.3 acres, more or less. The grantors have only a one half interest in this lot, and are undertaking to convey only a one half interest.

This the 30th day of September, A. D., 1933. H. J. STOCKARD, Sheriff of Alamance County. H. J. Rhodes, Attorney for Plaintiff.

Notice of Sale of Real Property.

Under and by virtue of the power contained in a certain Mortgage Deed between Clarence E. C. Wagoner and wife, Lillie Banks Wagoner, parties of the first part, and Harris Lumber Company and R. A. Coble Hardware Company, parties of the second part, all of Alamance County, said Mortgage Deed having been executed on the 3rd day of March, 1933, and recorded in the office of the Register of Deeds for Alamance County, in Book of Mortgages No. 118, at Page 332, the undersigned Mortgages will, on

Monday, October 30th, 1933, at 12:00 o'clock, noon,

at the courthouse door in Graham, N. C., offer for sale to the highest bidder, at public auction the following described real property, to-wit:

Two certain tracts or parcels of land described as follows: First Tract, A certain tract of parcel of land in Alamance County, North Carolina, known as Lot No. 3 in the division of the lands of W. C. Johnson, deceased, adjoining the lands of Lots Nos. 6, 5, 4, 3, and 1, John Teer, and T. C. White and others, and bounded as follows:

Beginning at a white flint rock, corner with said White and Lot No. 6; running thence N. 6 deg. E. 28.45 chs. to a rock, corner with No. 3 in line of No. 1 on S side of a branch; thence W. 22.91 chs. to a rock, corner with No. 1; thence S. 35 deg. W. 2.38 chs. to a rock corner with said Teer; thence S. 11 3-4 deg. E. 7.22 chs. to a white oak tree, corner with said White; thence N. 88 1-2 deg. E. 17.78 chs. to a cedar tree, corner with said White; thence S. 5 1-4 deg. E. 15.82 chs. to the beginning, containing 26 acres, more or less.

Second Tract, A certain tract or lot of land in Alamance County, North Carolina, adjoining the lands of John Teer, bounded as follows:

Beginning at a persimmon, John Teer's corner; thence N. 13 1-2 deg. W. 6.70 chs. to a white oak; thence N. 87 1-2 deg. W. 15 chs. to a cedar bush; thence S. 6 1-2 deg. E. 20 chs. to pointers; thence S. 67 3-4 deg. W. 13 chs. to original line; thence with it N. 22 1-2 deg. W. 18.30 chs. to the beginning, containing 35 acres, more or less.

Only cash bids accepted and said sale will remain open ten days for increased bids.

This the 20th day of September, 1933. J. C. Harris Lumber Co. and R. A. Coble Hdwa. Co. Mortgages. C. A. Hall, Atty.

SMOKES A LOT WHEN DRIVING

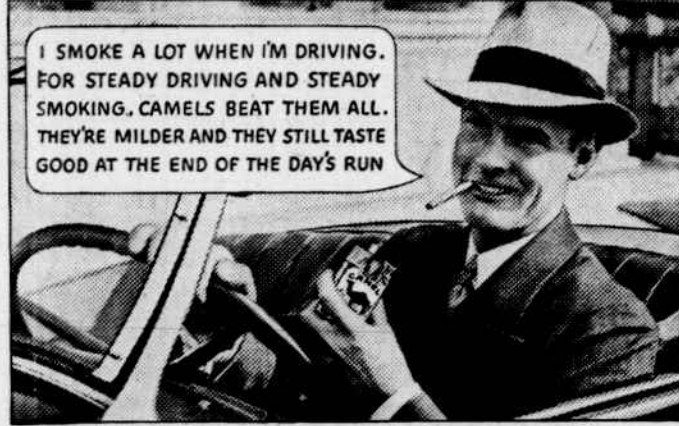

Camel's costlier Tobaccos never get on your Nerves... Never tire your Taste

The News Is Fast Spreading That L-K (usually called Liver Kick) Is A Miracle Prescription.

Over 50,000 bottles sold in North Carolina in a short time; 11 gross, 1,584 bottles of Liver Kick being delivered to one retail distributor in Greensboro, N. C., this week.

If you are suffering from high blood pressure, liver trouble, kidney or bladder trouble, indigestion, rheumatism or constipation, you will experience in Liver Kick a vital and different reaction from any prescription you have ever taken.

All we ask is, put Liver Kick to the test and you, too, will call it a miracle prescription.

Sold by Wrike Drug Company.

THE SELF-HEATING Coleman IRON

FUEL COST ONLY 1/2 AN HOUR!

Lights Instantly!

MAKES IRONING EASIER
—Cuts Ironing Time One-Third!

Every woman owes it to herself to have one of these irons that saves her health, strength and gives her more leisure time. With a Coleman you can do your ironing better, easier, in 1/2 less time and at a cost of only 1/2¢ an hour.

The Coleman Lights Instantly... heats quickly. Heat may be adjusted for light or heavy work. Sole plate is tapered just right for easy ironing under buttons, under pleats and along seams. The always hot point... gracefully tapered... slips easily into hard-to-get places.

THE COLEMAN LAMP & STOVE COMPANY
Whittier, Kans. Chicago, Ill. Philadelphia, Pa. Los Angeles, Calif.

ASK YOUR DEALER