

THE GLEANER

GRAHAM, N. C., MAY 17, 1934.

ISSUED EVERY THURSDAY

J. D. KERNODLE, Editor.

\$1.00 A YEAR, IN ADVANCE.

Entered at the Postoffice at Graham, N. C., as second-class matter.

The long drouth in the great wheat-growing area of the northwest became acute a few days ago. Clouds of dust billowed over thousands of square miles and drifted hundreds of miles beyond. It looked like the crop was doomed and prices soared. Late rains have vastly improved the prospects.

Congressman Wm. B. Umstead, candidate for the re-nomination to succeed himself, is requesting the support of his friends in the June primary. He is detained in Washington on account of important business pending in Congress and feels that it is his duty to be there, therefore he will not be able to make a canvass of this district and see his friends.

On Tuesday an election was held in Burlington to permit a property tax levy for the support of the city schools. The measure failed to carry. The vote was against the registration, as provided by law in such cases, and not voting meant a vote against the measure. The large property owners who pay the bulk of the taxes were for the defeat of the proposition. Just why parents will deny to their children the benefits which others are willing to pay for is not only passing strange but woefully shortsighted.

The Luke Leas, senior and junior, after more than three years battling in the courts over charges against them in the disastrous failure of the Central Bank & Trust Company of Asheville, were clothed in stripes at the State prison last Thursday. For the younger Lea his step-mother has filed application with the Governor for pardon or commutation of sentence of two to four years in prison or a fine of \$25,000. The plea is based on his age, 21 or 22, at the time, and physical condition. Her interest and concern is worthy of the best of natural mothers.

The Nature of Braille
Six dots, arranged like the six dots of a domino, give the blind a key which opens out for them the whole range of literature and music. By cutting out one or more of these dots, sixty-three different combinations can be formed, and the inter-combinations possible are innumerable. This is the famous Braille system, called Braille after its inventor, and it is used by blind readers and writers in every part of the world. The sixty-three combinations allow sufficient variety to cover any ordinary alphabet and also the punctuation marks and contractions. They can also be applied to numerals and music symbols. A thorough knowledge of the Braille system can be acquired by a few weeks' study, and proficiency in reading—performed by the fingers—is obtainable after about six months.—Montreal Herald.

SAVE MONEY—Buy your magazines through The Gleaner's clubbing offers. They will help you save money on your reading matter.

"Safety First"
The bureau of mines says that the phrase "Safety First" became a national slogan in the year 1911, when the bureau of mines gave a national safety-first demonstration at Pittsburgh, Pa. Previous to this, the phrase "Safety is the First Consideration" was used on the stationery and among the employees of the H. C. Frick Coke and Steel company of Pittsburgh and the Illinois Steel company of Chicago. But since the national demonstration these firms and a great many others dealing with safety appliances have adopted this phrase.

Soviet Opens Eskimo School
Moscow.—The northern-most kindergarten in the world has just been opened by the Soviet government for Eskimo children on the coast of the Kara sea, an arm of the Arctic ocean.

Vote for JOHN SPRUNT HILL

CANDIDATE FOR SENATOR 16TH SENATORIAL DISTRICT

Subject to Democratic Primary, Saturday, June 2, 1934

A Square Deal For the Man of Small Means

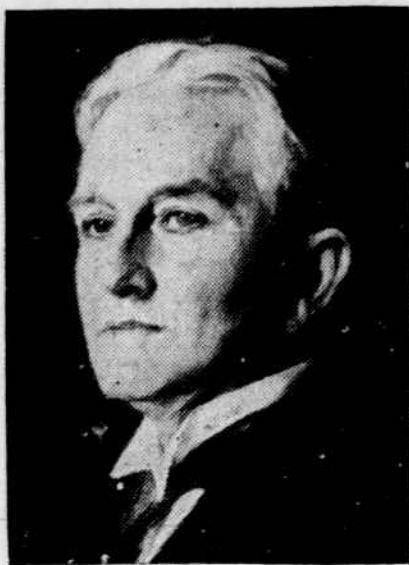

A LIFE-LONG DEMOCRAT

With Much Experience in

Farming, Banking, Road Building, Educational Work Public Welfare, and Military and Legislative Affairs

My Record as State Senator Shows that I Stood Openly and Fought for Good Schools, Good Roads, Better Farming Conditions, and Business-Like Administration of all State Departments.

Rate of Finger Nail Growth

The nail on the middle finger grows faster than any other, while the thumb nail is the slowest growing nail. As a rule, the nails on the right hand grow faster than those on the left. The nails on an invalid's hands grow considerably faster than on the hands of a healthy person. Taken on the average the rate of growth is one-eighth inch a month, or from one to one and one-half inches a year.

Murphy's Winter

Murphy's Winter is the name popularly given in England to the winter of 1837-38. Patrick Murphy in his "Weather Almanac" prophesied that January 20, 1838, "would be Fair, probably lowest degree of winter temperature." This day turned out to be the coldest in many years, and, as a result, the edition of the almanac was rapidly exhausted and Murphy made a considerable profit.

Earliest Churches

The first church settlement was formed at St. Augustine, Fla., in 1565 where a Catholic congregation was founded. Mass was said as early as 1524 on Manhattan Island for Verazano, and possibly there were earlier services held by explorers from Greenland, as well as by Spanish priests in Florida and New Mexico. The first Protestant (Episcopal) church was established in 1607 at Jamestown, Va.

To be proud of learning is the greatest ignorance.

FOR WIFE OR HUSBAND—A gift that will continue through the year is a magazine. See how to get them by reference to The Gleaner's clubbing announcements.

SAVE MONEY—Buy your magazines through The Gleaner's clubbing offers. They will help you save money on your reading matter.

Don't Read This

Unless you are interested in a medicine which has helped over 700,000 women and girls. Take it before and after childbirth, at the change or whenever you are nervous and rundown. 98 out of 100 say, "It helps me!"

LYDIA E. PINKHAM'S VEGETABLE COMPOUND

This Woman Lost 64 Pounds of Fat

Mrs. H. Price of Woodside, L. I., writes: "A year ago I weighed 190 lbs. I started to take Kruschen and now I weigh 128 and never felt better in my life and what's more, I look more like 20 yrs. old than the mother of 2 children, one of 19 and the other 18. My friends say it's marvelous the way I reduced."
To lose fat SAFELY and HARMLESSLY, take a half teaspoonful of Kruschen in a glass of hot water in the morning before breakfast—don't miss a morning—a bottle that lasts 4 weeks costs but a trifle—but don't take chances—be sure it's Kruschen. If not joyfully satisfied after the first bottle—money back.

Stanly county is said to lead the State in the number of farmers following a well-defined rotation of crops. Forty-two men in ten townships are conducting the demonstrations.

Let the sap of reason quench the fire of passion—Shakespeare.

The adjustment of cotton contracts should be completed soon. Early payments of cotton benefits are expected.

Producers can make more on hogs they do not grow than on hogs they do, if they sign corn-hog reduction contracts.

THRILLING Adventures in the Air—Describing hair-breath escapes in swiftly flying airplanes. An intensely interesting illustrated story in the American Weekly, the big Magazine which comes with the Baltimore Sunday American, Week of May 20. Buy your copy from your favorite news vendor.

Notice of Sale of Real Estate

NORTH CAROLINA, ALAMANCE COUNTY.

Under and by virtue of the power and authority contained in that certain deed of trust executed by Jerry M. Ratliff and wife Katie Ratliff and Leonard Ratliff, unmarried, to The Raleigh Savings Bank and Trust Company, trustee, which said deed of trust is dated March 1, 1927, and recorded in Book 108, Page 28, of the Alamance County Registry, default having been made in the payment of the indebtedness thereby secured and in the conditions therein secured, the undersigned substituted trustee by instrument recorded in Book 107, Pages 211-212 Alamance County Registry, will on

Thursday, June 7, 1934, at 12:00 o'clock, noon,

at the Courthouse door at Graham, North Carolina, offer for sale and sell to the highest bidder for cash the following described property:

All that certain piece, parcel or tract of land containing ninety (90) acres, more or less, situate, lying and being on the Graham-Pittsboro road about ten miles south east from the Town of Graham, in Newlin's Township, Alamance County, State of North Carolina, having such shape, metes, courses, and distances as will more fully appear by reference to a plat thereof, made by R. G. Thompson, Surveyor, on the 19th day of September, 1926, and attached to the abstract now on file with the Atlantic Joint Stock Land Bank of Raleigh; the same being bounded on the North by the lands of Baalam Stafford; on the East by the lands of John Newlin and Faalam Stafford; on the South by the lands of John Pugh, Hiram Braxton, (William Thompson); and on the West by the lands of Lewis Stafford, and described as follows, viz:

Beginning at a black-oak, John Pugh and Hiram Braxton's corner, in Lewis Stafford's line, near the fork of the New-Salem and Raleigh road; thence along said Stafford's line N. 15 deg. E. 13 chs. 50 fks. to a stake; thence N. 88 deg. E. 31 chs. to the center of the Alamance road, near a post-oak, marked as a corner for Baalam Stafford; thence along said road S. 7 deg. E. 16 chs. 75 fks. to a stone near the Artis-Spring corner; thence N. 87 deg. W. 6 chs. to a stone John Newlin's corner, on south side of Graham-Pittsboro road; thence S. 7 deg. E. along said road 193 poles to where said road crosses the New-Salem and Raleigh road; thence N. 53 deg. W. 153 poles to Hiram Braxton's corner, (in William Thompson's line), and to the first station; containing ninety (90) acres, more or less. This being the identical tracts of land as conveyed by J. W. Thompson and wife, Jane Thompson, bearing date of February 20th, 1909, as recorded in Book of Deeds No. 49 at page No. 273; also Deed from the heirs of Sarah C. Emerson, bearing date of February 22nd, 1927, recorded in deed book 86 at page 563, in the office of the register of deeds for Alamance County.

Terms of sale cash and trustee will require deposit of 10 percent of the amount of the bid as evidence of good faith.

This 7th day of May, 1934, JOSEPH L. COCKERHAM, Substituted Trustee, Robert Weinstein and Victor W. Thompson, Atty., Raleigh, N. C.

Notice of Sale of Land

Under and by virtue of the authority conferred by deed of trust executed by Jesse M. Kingsland, and wife, Beulah M. Kingsland, dated the 15th day of February, 1928, recorded in Book No. 110, Page 212, in the office of the Register of Deeds for Alamance county, V. S. Bryant, Substituted Trustee, will, on

TUESDAY, MAY 22nd, 1934,

at 12:00 o'clock, noon,

at the Courthouse door of Alamance County in Graham, North Carolina, sell at public auction for cash to the highest bidder the following land, to-wit:

"A certain lot or parcel of land in or near the City or town of Burlington, County of Alamance and more particularly described as follows:

A certain tract or parcel of land, and all buildings and improvements thereon, lying and being in Burlington Township, Alamance county and State of North Carolina, adjoining the lands of Maple Avenue (formerly Means St.), H. R. Payne, Burt Holt and others, and more particularly bounded and described as follows:

Beginning at an iron pipe on said Maple Avenue, corner with said Burt Holt, and running thence with line of said Burt Holt S. 55 degrees West 150 feet to an iron bolt; thence S. 35 degrees E. 70 feet to an iron bolt; thence N. 55 degrees E. 150 feet to an iron pipe on said Maple Avenue; thence N. 35 degrees W. 70 feet to the beginning; as shown by the survey of said property made by Lewis H. Holt, County Surveyor for Alamance County, Aug. 11, 1927."

This sale is made on account of default in payment of the indebtedness secured by said deed of trust, and is subject to all taxes and assessments against the property whether now due or to become due. A five percent (5) cash deposit will be required of the highest bidder at the sale.

This the 16th day of April, 1934, V. S. BRYANT, Substituted Trustee, Loan No. 1124.

Summons by Publication

NORTH CAROLINA, ALAMANCE COUNTY. In The Superior Court C. L. Ragland

VS.

Mary Elizabeth Ragland

The defendant above named will take notice that an action entitled as above has been commenced in the Superior Court of Alamance County, North Carolina, for the purpose of divorce; and the said defendant will further take notice that he is required to appear at the term of the Superior Court of said county to be held on the 28th day of May, 1934, at the Courthouse of said county in North Carolina, and answer or demur to the complaint in said action, or the plaintiff will apply to the court for the relief demanded in said complaint.

This 25th day of April, 1934, E. H. MURRAY, Clerk of the Superior Court, J. J. Henderson, Atty.

NOTICE!

Summons by Publication

NORTH CAROLINA, ALAMANCE COUNTY In The Superior Court Rosser Guthrie.

Plaintiff,

VS.

Margaret Guthrie,

Defendant.

The defendant, Margaret Guthrie, will take notice, that an action entitled as above, has been commenced in the Superior Court of Alamance County, North Carolina, by the plaintiff for the purpose of obtaining a decree of absolute divorce from the said defendant upon statutory grounds; and the said defendant will further take notice that she is required to appear at the office of the Clerk of the Superior Court of said County at the Courthouse in Graham, North Carolina, on or before 30 days from this date, and answer or demur to complaint filed in this action, or the plaintiff will apply to the court for the relief demanded in the said complaint.

This April 23rd, 1934, E. H. MURRAY, Clerk Superior Court Alamance County, North Carolina, D. J. Walker, Atty.

Notice of Trustees' Sale of Land Under Power in Deed of Trust

Under and by virtue of the power and authority conferred by a certain deed of trust dated August 6th, 1925, from Walter Holt Garrison (unmarried) and W. L. B. Garrison (unmarried) to Raleigh Banking & Trust Company, Trustee recorded in the office of the Register of Deeds for Alamance County, North Carolina in Book 104, pages 98, and 99; said Raleigh Banking & Trust Company, having been duly removed and The Commercial National Bank of Raleigh and Leon S. Brassfield, substituted therefor as trustees thereunder by instrument recorded in the Office of the Register of Deeds for Alamance County; and The Commercial National Bank of Raleigh having been removed and J. Granbery Tucker having been substituted therefor as trustee thereunder by instrument recorded in the Office of the Register of Deeds for Alamance County, all as provided in said deed of trust; default having been made in the payment of the indebtedness secured by said deed of trust and the owner and holder of said indebtedness having duly requested said substituted trustee to institute foreclosure proceedings according to the provisions of said deed of trust; the undersigned substituted trustee will offer for sale and sell to the highest bidder for cash at the Alamance County Courthouse door in Graham, North Carolina, on

FRIDAY, MAY 25th, 1934,

at 12:00 o'clock, noon,

All those certain tracts or parcels of land, situate in Alamance County, Fayette Township, State of North Carolina, and described as follows:

Tract Number One. A certain lot of land in Fayette Township, Alamance County, State of North Carolina, adjoining the lands of W. L. B. Garrison (or Second Tract herein), G. R. T. Garrison, Mrs. John H. Isley, Mrs. Poo Stubblefield, T. M. Ross and others, and owned by Walter Holt Garrison and bounded as follows:

Beginning at a rock, corner with the said W. L. B. Garrison Second Tract herein and running thence South 85-30 East 45.55 chains, crossing Buttermilk Creek, to a rock in the public road leading to Glencoe Cotton Mills, corner with said Isley; thence with said road North 9 East 3.50 chains; North 2 East 9 chains; North 30-15 East 19.65 chs.; North 44-20 East 2.70 chains; North 55-20 East 3.50 chains; North 42-15 East 6.12 chains to a rock on the East side of said road, corner with said Isley; thence North 2-40 East 7.97 chains to an iron bolt in the South side of another public road, corner with said Isley; thence S. 84 East 28.85 chains to a rock on West side of Stoney Creek, corner with said Isley; thence up, said creek as it meanders as follows; North 11-40 East 3 chains; North 34-15 East 2.72 chains; North 39 W 5 chains; North 8 West 4.50 chains; North 54-30 East 2 chains; South 78 East 2.80 chains; North 52-15 East 4.15 chains; North 74 East 4.25 chains; North 50 East 3 chains; N. 38-15 East 1.57 chains; North 19-30 West 5.50 chains; North 31-30 West 1.36 chains; North 60 West 3.82 chains; South 73-45 West 3.25 chains; North 51-30 West 2.35 chs.; South 88-45 West 1.25 chains; South 69-30 West 9.75 chains; North 65-45 West 9.60 chains; North 26 West 5 chains; North 19 East 11.20 chains; North 46-20 East 3.40 chains; N. 77-30 West 3.30 chains; South 77-30 West 3 chains; South 70-45 West 7.10 chains; North 60-30 West 4.29 chains to a dead walnut tree 49 links from water of said creek, corner with G. R. T. Garrison; thence South 49 West 33.72 chains to a rock, corner with said G. R. T. Garrison on said public road; thence South 58 West 25.09 chains to a rock, corner with said G. R. T. Garrison; thence South 29 West 8.93 chains to a rock, corner with said G. R. T. Garrison and Ross; thence South 17 East 20 chains to a rock, corner with said Ross; thence N. 85-15 West 5.62 chains to a rock, corner with said Ross; thence S. 3-45 East 4.97 chains to a rock, corner with said Ross; thence N. 85 West 14.95 chains to a white oak tree, corner with Bettie Ross; thence South 3 West 17.78 chains to a rock, corner with said Bettie Ross thence North 87 West 11.95 chains to a red oak tree, corner with said Bettie Ross; thence South 2-30 West 8.43 chains to a

rock, corner with said Stubblefield; thence South 85-30 East 13.02 chs to a post oak tree, corner with said Stubblefield; thence North 11 East 2.49 chains to the beginning, containing 473.52 acres, more or less. Tract Number Two. Owned by W. L. B. Garrison; Beginning at a rock Lowe and Garrison's corner and corner of First Tract herein, and running thence with Garrison's line South 85-1-2 East 45.55 chains to the center of Buttermilk Creek, thence with said creek as it meanders, South 17 East 5.45 chains; S. 15 East 3.40 chains; South 16 West 1.50 chains; South 27 West 3.05 chs South 68 West 1.25 chains; South 23 West 1.25 chains; South 36 W. 5.00 chains; South 3 West 2.25 chs South 58 East 3.30 chains; South 62 1-2 East 3.68 chains; South 37 East 2.25 chains; South 28 East 2.99 chains; South 17 1-2 East 2.60 chains; South 5 1-2 East 1.86 chains; and South 5 West 3.85 chains to a rock on the West bank of Buttermilk Creek; thence leaving Buttermilk Creek and running with Garrison's line, North 86 1-2 West 33.85 chains to a rock on the East side of the public road to Union Ridge; thence with said road South 4 1-2 West 21.95 chains to a rock; thence North 88 1-1 West 32.00 chains to a rock; thence South 34 West 14.75 chains to a rock; thence South 16 1-2 West 4.50 chains to a rock; thence with Foster's line N. 88 1-1 West 12.00 chains to a hickory tree in Ross' line; thence with said Ross' line North 4 3-4 East 13.75 chs to a rock in Dickey's line; thence with Dickey's line South 86 East 4.40 chains to a rock; thence North 19 2-3 East 18.05 chains to a rock in Lowe's line; thence with Lowe's line South 87 degrees 22 1-2 minutes East 27.15 chains to a rock; thence North 4 1-2 East 18.99 chs. to a rock; thence North 0 degrees 30 minutes East 29.51 chains to a post oak; thence North 11 East 2.9 chains to the point of beginning, and containing 292 acres, more or less.

The two tracts described above adjoin, Tract Two lying South of Tract One; and they are located on the Union Ridge or Burlington and Stony Creek Public Road about eight miles North of the Town of Burlington, North Carolina. This the 21st day of April, 1934.

J. Granbery Tucker and Leon S. Brassfield, Substituted Trustees, Winston & Tucker, Atty., Raleigh, N. C.

Commissioner's Sale of Real Property

Under and by virtue of an order of the Superior Court of Alamance County, North Carolina, made in a Special Proceedings, entitled "Miss Myrtle Moser, Executrix Estate of G. A. Fogleman vs. Dover Fogleman et al," the undersigned Commissioner of the Court, will offer for sale at public auction, and sell to the highest bidder for cash, at the Courthouse in Graham, Alamance County, on

Thursday, June 7th, 1934,

at 12:00 o'clock, noon.

the following described real property;

A certain tract or parcel of land lying and being in Burlington Township, Alamance County, North Carolina, near what is known as Whittett's (Moser's) Mill, adjoining the lands of Geo. W. Coble, C. F. Neese, John M. Coble and others and described as follows: Beginning at Little Alamance Creek, Peter F. Holt's corner in the Ford below the Mill; thence N. 30 1-2 deg. W. 17.20 chs. to a post oak stump; thence N. 65 1-2 deg. W. 13 chs to a corner C. F. Neese; thence with Neese's line Southwest to a stone, Neese and Fogleman's corner in Geo. W. Fogleman's line; thence S. 87 deg. E. 31.77 chs to a dead hickory tree on bank of Little Alamance Creek; thence with the meanderings of said Creek 26 chs to the beginning, containing 89 acres, more or less. Excepted from the above is a tract of 32 acres out of the above described tract of land and sold to John L. Fogleman, leaving only 48 acres in the original tract herein described, and upon which are located the dwelling house and all out houses of the late G. A. Fogleman. This sale will be made subject to the confirmation of the Court, and will remain open Twenty Days from date of sale for advance bids.

This May 7th, 1934, D. J. WALKER, Commissioner.