



The *for Economical Transportation*

# World's Lowest Ton-Mile Cost for every line of business

Whether you need a truck for fast delivery over city streets... whether your problem is the transportation of ton-loads over all types of highways... or whether you need a haulage unit for any sort of special purpose—we have a Chevrolet Truck, with a type of body to meet your particular needs, that will give you the world's lowest ton-mile cost\*, plus an amazing

performance never equalled in a low-priced commercial car!

Here is a type of construction once undreamed-of in a truck at this price—ruggedness, strength and modern design which assure you the long-time, over-all operating efficiency that has made Chevrolet the world's most popular gear-shift truck!

\*Ton-mile cost is the cost of transporting a ton of material one mile—or its equivalent.

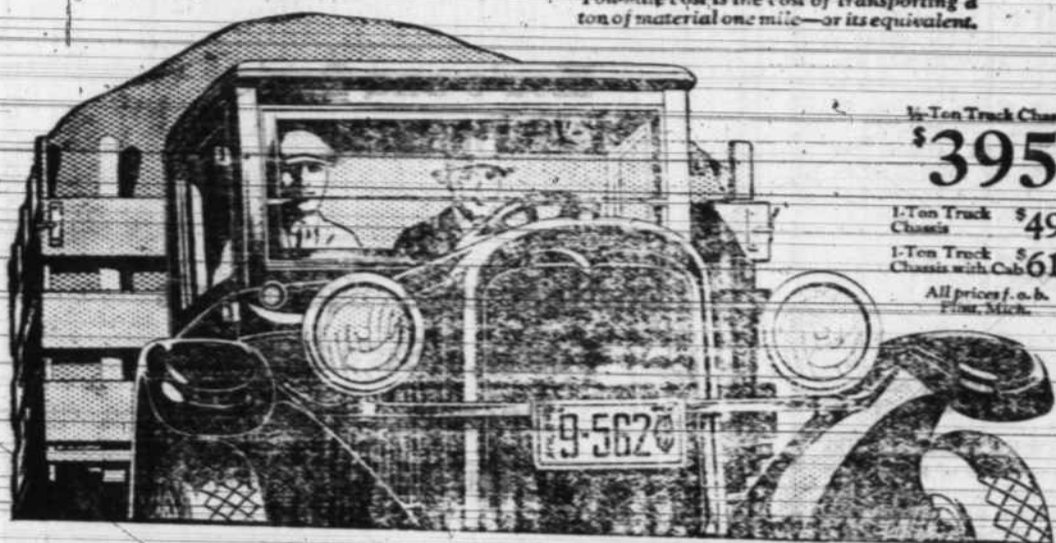

1/2-Ton Truck Chassis \$395

1-Ton Truck Chassis \$495

1-Ton Truck Chassis with Cab \$610

All prices f.o.b. Price, N.C.

## Louisburg Motor Co.

West Nash Street Louisburg, N. C.

THE WORLD'S LARGEST BUILDER OF GEAR-SHIFT TRUCKS

### INSECTS THRIVE IN TOBACCO FIELDS

Raleigh, Sept. 19.—There is no better way to insure a full crop of insects next season than by allowing the suckers to grow in the tobacco fields this fall.

"Each year in North Carolina, there

are thousands of acres planted to tobacco that are allowed to grow up in weeds and suckers," says Dr. Z. P. Metcalf, entomologist at State College. "These suckers furnish food in great abundance for hordes of all kinds of insects. Bud worms, horn worms, flea bugs, and all kinds of tobacco pests, great and small feed on

these fresh green suckers in countless number. Then they go into winter quarters well fed and fat."

Dr. Metcalf states that most of the tobacco is out of the fields by September 1st. This leaves from 4 to 6 weeks or longer till the first killing frost. The tobacco insects must have something to eat every day and they

# Camel

## The most popular cigarette in the United States

Quality put it there—quality keeps it there.

Camel smokers are not concerned and need not be concerned with anything but the pleasure of smoking.



© 1927, R. J. Reardon Tobacco Company, Winston-Salem, N. C.

Supreme!



Rene Lacoste, great French tennis ace, has finally toppled our Big Bill Tilden from the throne! he ruled so many years. Lacoste won the American title last year—and this month defeated Tilden—the team taking the Davis cup to France.

Rode Plane's Tail



Vincent Taylor, 17, of Hackensack, N. J., in helping an air-mail pilot straighten away a plane for a night flight caught his hand in a strut and was taken aloft on the tail of the plane where he rode for 30 miles. The pilot was unaware of the boy's plight.

must have it fresh and green, so if the grower would only take the time to destroy the suckers in his fields and sow some kind of winter cover crop, he would destroy this food supply and in addition would practice good farming. A great many of the tobacco insects would die from lack of food and others would go into winter quarters weak and gaunt and would not survive he cold.

Tobacco pests are on a greater increase in the State than the acreage to the leaf, states Dr. Metcalf, and this simple means of combatting the pests, would be the cheapest form of protection that the grower could give his crop. Spraying and dusting the tobacco in summer is more spectacular than this, of course, but they are not nearly so economical nor effective. Neither do they give any cover to the bare soil in winter.

### EXECUTOR'S SALE OF VALUABLE LAND

Under and by virtue of the power conferred upon me as Executor under the will of William Inscow, Dec'd., said will being duly recorded in Book of Wills "V" Page 460, et seq. office of Clerk Superior Court of Franklin County, N. C., I will on Monday, the 17th day of October, 1927, at or about the hour of Noon at the courthouse door in Louisburg, N. C., offer for sale at public auction to the highest bidder for cash, that certain tract or parcel of land situate in Cedar Rock Township, Franklin County, N. C., adjoining the lands of Mrs. T. J. Sykes, W. F. Wester and others and described as follows:

Beginning at an iron stake, John Inscow's corner and corner of the two acres conveyed by William Inscow to Dallas Inscow; thence along John Inscow's line S 78d W 153 poles to a stake 9 feet South of a dogwood; thence S 81d W 75 poles 5 links to a stake and pointers in W. B. Coppedge's line and a corner for John Inscow of the land devised to him in the will of William Inscow; thence along Coppedge's line N 4d E 39 poles to a stake and pointers, R. I. Stallings corner in Coppedge's line; thence along Stallings line S 86d E 74 poles to a stake and pointers, Stallings corner; thence N 3d E 54 poles to a saasafra (now down); thence S 88d 15 poles to a rock; thence N 68d E 24 poles to a stake; thence N 22d E 24 poles to a stake; thence N 19 1.2d E 25 poles to a stake, Gills corner; thence along Gills (now T. J. Sykes) line, S 56 1-2d E 56 poles to a rock and iron stake, the Gill (now Sykes) corner on Spring Hope road; thence along said road about S 37d E to an iron stake, Dallas Inscow's corner; thence along said Dallas Inscow's line S 14 1.2d W to beginning, containing 100 acres, more or less, by survey of about 1912.

This is a choice tobacco farm with residence and tenant house, pack-house, strip room, tobacco barn, etc., situate on the Spring Hope road about one-half mile from Highway 54.

Any one wishing to examine said land or a plat thereof may call upon the undersigned.

This 14th day of September 1927. JOSEPH T. INSCOW, Executor, D./B. N. of William Inscow, deceased. 9-16-27

## "15 Eggs to the Dozen!"

THAT'S the way one man who feeds his hens Ful-O-Pep Egg Mash expresses his increased production. "I gather 15 eggs for every dozen that I got before I used Ful-O-Pep," he says.

You can increase the number of eggs you are getting every day, too. Right now is the time to do it—extra eggs mean real extra cash profit at this time of year.

This is the famous feed that contains Cod Liver Meal to make the other ingredients give additional value. Every mouthful gives the hens all feed—no waste—and young and old layers keep right on producing. Eggs are larger, better-flavored, and uniform in size with strong shells. And next Spring you'll have wonderful hatching eggs.

# FUL-O-PEP EGG MASH

Made by The Quaker Oats Company

Sold by

## L. P. HICKS

furnished by the undersigned executor George A. Wheless, at Spring Hope, N. C.

This will be a fine opportunity for anyone desiring to acquire a small farm of highly fertile soil adapted for tobacco, cotton, and all grains. There are residences and farm buildings upon tracts No. 1, 3, and 4, as well as a considerable amount of good timber. The larger part of tract No. 2 has been recently cleared and is

very productive. A deposit of 10 percent of the purchase price will be required of the successful bidder on the day of sale, and the right is reserved to reject any and all bids. The remainder of all accepted bids will be payable in cash upon delivery of deeds.

This September 12, 1927. GEORGE A. WHELESS, Executor of Alfred Wheless, deceased. 9-16-27



## If Lumber Were All The Same

If all lumber were alike in Quality, in Manufacturing, in Seasonings—if all lumber gave like satisfaction to the user—if all lumber were dependable—there would be no justification for this advertisement.

If any lumber you might buy would give you the same degree of permanence in your new home—or in any use you might make of it—it would be a waste of effort to call your attention to these indisputable facts.

There IS a Difference in Lumber. Needless to say, the difference is important when you are spending your money in an investment on a home. The choice is yours.

It is certain there can be no regrets in buying lumber of known manufacture, of known quality, from a dealer known widely for fair dealing in dependable lumber products.

## BURGESS LUMBER CO.

Anything in the Building Line.

Near Railroad Crossing on State Highway LOUISBURG, NORTH CAROLINA