

# School Supplies

We carry a full line of SCHOOL SUPPLIES. Send in the children and let us supply their school needs.

We are always glad to have the children come into our store. They always receive respectful attention, and we wait on them promptly.



LET US BE YOUR DRUGGIST.

## SCOGGIN'S DRUG STORE

PHONE 310

Nash Street

Louisburg, N. C.

### ANNOUNCEMENT!

I am glad to say to my customers and friends that I have returned from the hospital and am ready to give personal attention to your wants.

I have with me Mr. William Andrews, (formerly with Scoggin Drug Co.) who will be glad to serve you.

Rayford Gupton will also be with us through the fall.

I am prepared to look after your grocery and notions trade and will be glad to have you call to see us often.

Yours to serve,

### A. J. JARMAN

103 W. Nash St.

Opposite P. O. Phone 118

There is a "Death Chamber" in the FLY-TOX factory. This chamber is about the room size. It is used to test the quality of FLY-TOX as a spray to kill flies, mosquitos, bedbugs, roaches, etc. During a test a large number of young, healthy insects are placed inside the cabinet. These insects are raised in incubators for testing purposes. While the insects are flying and crawling around in the "Chamber of Death," FLY-TOX is sprayed inside. Less than a teaspoonful is used. Instantly there is a change. Within five minutes not a buzz is heard. All insects are dead. To make sure they are really dead, the insects are carefully removed from the "Chamber of Death" and placed in incubators in an effort to revive them. If a wing flutter, the FLY-TOX tested never leaves the factory. This test is your guarantee of FLY-TOX quality. It does what you want it to do—kill insects in and about your home. Yet, FLY-TOX is positively harmless to people. FLY-TOX was developed at Mellon Institute of Industrial Research fellowship. It will not stain. Has a perfume-like fragrance. There is only one FLY-TOX—insist upon the genuine in bottles with blue labels.—Adv.

#### NOTICE

Having qualified as administrator of the estate of Alex Tharrington, deceased, late of Franklin county, N. C., notice is hereby given all parties holding claims against said estate to present them to the undersigned on or before the 6th day of September, 1929, or this notice will be plead in bar of their recovery. All persons indebted to said estate will please come forward and make immediate settlement.

This September 5th, 1929.  
9-6-29 J. J. MURRAY, Admr.

#### NOTICE

Having qualified as administrator of the estate of J. S. Mitchell, deceased, late of Franklin County, N. C., notice is hereby given all parties holding claims against the said estate to present them to the undersigned on or before the 6th day of September, 1929, or this notice will be plead in bar of their recovery. All persons indebted to said estate will please come forward and make immediate settlement.

This September 5th, 1929.  
8-9-29 H. P. MITCHELL Admr.

#### FARM FOR RENT

Good four or five horse farm for rent to good person for 1930, plenty out-houses, barns etc., apply to,  
M. T. HOWELL,  
8-30-29 R. L., Louisburg, N. C.

#### TAKEN UP

About August 19, 1929 one dark bay Perse mule about 9 years old, weighing 900 pounds with small split in right ear. Owner please call and pay expenses and get mule. Major Stokes, near L. M. West store, Route 4, Louisburg, N. C. 8-30-29



IS THE FEED FOR YOUR HENS

FEED IT NOW WHILE EGGS ARE HIGH, AND WATCH THE INCREASE.

For sale by G. W. MURPHY & SON, Louisburg, N. C.

#### SALE OF VALUABLE REAL ESTATE

Under and by virtue of the power of sale contained in that certain deed of trust executed by King Cotton Seed Company, Incorporated, to Virginia Trust Company, Trustee, dated Dec. 1st, 1922 recorded in Book 233, Page 487, et seq., Registry of Franklin County, North Carolina, default having been made in the payment of the indebtedness thereby secured and demand for foreclosure having been made upon the undersigned trustee by the holders of the bonds representing said indebtedness, the undersigned trustee will on Monday, the 16th day of September, 1929, at or about the hour of Noon, at the Court-house Door of Franklin County, in Louisburg, N. C. offer for sale at public auction to the highest bidder for cash, the following described real estate:

Lying and being situate in Franklin County, Franklinton Township, State of North Carolina, more particularly described as follows.

The Montgomery Tract, being the tract conveyed by Mary T. Montgomery to J. P. Hill, by deed recorded in the Registry of Franklin County in Book 196, page 364; the Joe Simms tract conveyed by deeds dated April 17, 1914 and May 2, 1916, recorded in Book 202, page 36 and Book 202, page 545 respectively; the Handy Wilder tract conveyed by deed dated January 1, 1916, and recorded in Book 202, page 529; one-half interest in the Montgomery tract having been conveyed by J. P. Hill to K. P. Hill by deed dated September 24, 1913, and recorded in Book 192, page 494; and all of said lands and all of said interests therein having been conveyed to T. W. Bickett, Trustee by deed dated April 17, 1916, and recorded in Book 213, pages 127, et seq. in trust to secure certain indebtedness therein named, and all of said lands and interests therein having been by the said T. W. Bickett, Trustee, sold under foreclosure on the 30th day of April, 1917, to A. L. Hawse, and by said trustee conveyed to said A. L. Hawse by deed dated May 11, 1917, and recorded in said Registry, and by the said A. L. Hawse and wife conveyed to the King Cotton Seed Company, Incorporated, by deed dated January 28, 1918, and recorded in said Registry. And all of said lands, which are contiguous, having been recently surveyed are now conveyed under common boundaries as follows:

Beginning at a point 9 ft E of a cedar post, John Cannady's corner and running S 3d 30' W 29 chains to a stake; thence S 80d E 36 links to a stake; S 4d 45' W 54.80 chains to a pine stump; N 86d 45' W 27.50 chains to a stake; thence N 73d 45' W 12 chains to a stake and pointers; thence N 4d E 45.06 chains to a stake in old road; N 87d W 5.49 chains to a stake, Hick's corner, N 1d 16' E 14.41 chains to a pine stump; N 82d 45' W 12.50 chains to a stake; N 7d E 25.56 chains to a stake on the bank of a branch; N 67d 45' W 19.50 chains to a stake; thence S 17d 45' W 4.54 chains to a stake and maple pointers; S 86d 45' W 20.51 chains to a stake; S 2d 45' W 16.25 chains to a stake; N 83d 30' W 16.25 chains to a rock, Wilders corner; N 5d 45' E 24.15 chains to a pine stump; N 72d 45' W 60 links to a stake; Wilder's corner in the right of way of the Seaboard Air Line Railway Company; thence along said right of way N 19d 45' E 4 chains; N 11d 30' E 10.57 chains; N 6d 30' E 55.94 chains to the center of Tar River; thence along the center of Tar River per tie and offset lines as shown on the plat of the W. P. Montgomery farm as surveyed March, 1916 by M. S. Davis and B. B. Egerton as follows: S 51d 15' E 2.71 chains; S 32d 30' E 5.11 chains; S 86d 30' E 3.73 chains; S 84d 15' E 2.36 chains; S 80d 30' E 3.22 chains; S 74d E 2.83 chains; S 76d E 3.30 chains; S 54d 50' E 2.55 chains; S 47d 15' E 4.34 chains; S 78d 30' E 2.70 chains; S 81d 30' E 3.20 chains; S 73d 15' E 2.72 chains; S 54d 45' E 4.07 chains; N 88d 30' E 7.75 chains; S 82d 15' E 4.60 chains; N 83d 30' E 5.20 chains; N 70d E 2.56 chains; S 76d 45' E 3.27 chains; S 3d E 2.04 chains; S 51d 30' W 2.40 chains; S 32d W 2.58 chains; S 54d 45' W 4 chains; S 20d 45' E 1.87 chains; S 45d 15' E 2.18 chains; S 75d 45' E 4.40 chains; S 78d 30' E 3.90 chains; S 88d 30' E 4.19 chains; S 86d 15' E 2.75 chains; S 78 d 30' E 3.15 chains; S 77d 15' E 3.93 chains; S 74d E 3.30 chains; S 76d E 3.90 chains; S 57d E 2.30 chains to the mouth of a spring branch; thence up said branch as it meanders S 21d E 3.95 chains; S 8d 45' E 1.75 chains; S 21d E 1.83 chains; S 45d W 2.06 chains; S 6d 45' W 1.16 chains; S 33d 45' E 2.77 chains; S 6d E 3.18 chains to a Spanish Oak on bank of the branch; thence leaving said branch S 19d 15' W 3.65 chains to a sweet gum; thence S 63d 30' W 3.70 chains to an iron stake; S 6d 45' E 3.20 chains to a rock; S 27d 45' W 3.70 chains to an iron stake; S 17d 45' W 7.63 chains to a poplar in the ditch; S 23d 45' W 7.60 chains to an iron stake; S 86d 30' E 26.07 chains to the place of beginning, containing eight hundred and ninety-five and one quarter (895 1/4) acres, more or less.

Excepted from the above lands, however, is that tract of land containing 3.8 acres conveyed by A. L. Hawse, et al to Franklinton Township schools by deed dated Sept. 21, 1928, recorded in Book 280, page 427, Registry of Franklin County, N. C., which has been duly released from the lien of the above mentioned deed of trust.

This 12th day of August, 1929; Virginia Trust Company, Trustee.  
8-22-29 White and Malone, Attys

#### FOR RENT

Two horse farm, the W. L. Tharrington home place near Moulton, adapted to tobacco and cotton, good neighborhood, good dwelling and out-houses, for standing rent, to party who can furnish himself. Apply at once to Mrs. W. D. Terry, 512 E. Trinity Ave., Durham, N. C. 8-20-29

# Automobile Light Testing

COMPLY WITH THE LAW  
OFFICIAL STATION  
For Franklin County

Louisburg's Oldest Garage

## BECK'S GARAGE

Day Phone 311—Night 46 Louisburg, N. C.  
CROSLY RADIOS  
Radio Repair Work. Any Make.

# TO ALL ALIKE



It makes no difference how small your account may be. Courtesy, financial advice, and the best we have in service and accommodation are given to all depositors alike.

Of course we are glad to get large accounts, but we welcome small ones too.



## JNO. W. KING

A Modern Grocery and Market. A complete stock of Fresh Fruits and Vegetables. Country Produce

SPECIALS	SPECIALS
P and G Soap, 4 cakes ..... 15c	Mrs. Schlorer's Pickled Onions, Chow Chow, Piconaise, Sandwich Dressing, any bottle 10c
Ortagon Soap, 6 cakes ..... 25c	FOR THOSE LIGHT FLUFFY BISCUITS AND ROLLS, TRY A BAG OF
Canned Herring, 3 cans ..... 25c	RED BAND FLOUR "Kitchen Tested"
Rice, 4 pounds ..... 25c	VOTAN COFFEE 100 Per Cent Pure
3 Minute Oatmeal, 3 pkgs... 25c	A set of 6 Cracked Tea Glasses given with purchase of 5 lbs.
Canned Tomatoes, 10 lb. can 43c	
Fruit Jars Qt. size 90c—1-2 Gal. size \$1.00	
Van Camp's Pork and Beans 4 cans ..... 25c	

We invite you to inspect our Fresh Meat Market for your daily needs.

FRESH PORK FRESH BEEF FRESH FISH  
Market St. Phone 101 Louisburg, N. C.

## International Farm Implements

I have the International Riding Cultivator. Come and look them over.

I CAN GIVE YOU EASY TERMS TO PAY FOR THEM.

Don't fail to do this for it will mean money to YOU.

Genuine Chattanooga Plaw Casting.

My prices are the very best can be had.

Over next to T. K. Allen's shop. Come to see me.

Yours to serve,

## W. G. Tharrington

Phone 234

South Main St.

Louisburg, N. C.

# Col. Lindbergh and Bride

CARRIED COLUMBIA PORTABLE No. 163 ON THEIR HONEYMOON YACHT. AND THE 50 RECORDS WERE ALL COLUMBIA.

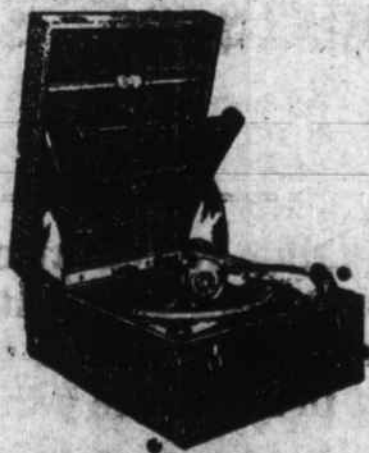

The Columbia portable 163 it's all the rage.

Nothing like this clear, full-tone, richly dressed instrument has ever before been presented to the public. It creates a sensation everywhere. It has been bought by millionaires, school teachers, doctors, lawyers, miners, preachers, laborers, actors, explorers, farmers and people in every walk of life. You can find them at The Brown Furniture House with the latest records.

Babe Ruth "The King of Swat," buys Columbia Portable 163.

Brown Furniture House  
YOUNGSVILLE, N. CAROLINA