

Professional Column

J. E. FULGHUM, M. D.
Louisburg, N. C.

All those who have not settled their accounts are requested to call or see Mrs. W. H. Horton, Jr. at Dr. H. G. Perry's office or Phone 438-1.

DR. H. G. PERRY
Physician and Surgeon
101 W. Nash St. Louisburg, N. C.
Phones:
Office 287-1 Home 287-2

Hours—10 to 12; 2 to 4; 7 to 9
Special attention to office work,
Obstetrics and Diseases of Women,
X-Ray and Fluoroscopic Examination,
Diphtheria and Ultra-Violet light treatment.

DR. ARCH H. PERRY
General Practice
Wood, N. C.
Office in Service Drug Co.

D. T. SMITHWICK
Dentist
Louisburg, N. C.
Office over Rose's Store

DR. M. C. KING
Franklin, N. C.
Residence Phone 249-1
Office Hours:
9 to 11 A. M. 2 to 3 P. M.
6 to 8 P. M.

EDWARD F. GRIFFIN
Attorney at Law
Louisburg, North Carolina
Office Ford Building, Over
Pleasants Book Store
General Practice in all Courts

G. M. BEAM
Attorney at Law
Louisburg, N. C.
Office in Professional Building
next to The Franklin Times
Practice in all Courts

W. L. LUMPKIN
Attorney
Louisburg, N. C.
Office in First-Citizens Bank
Building
Practice State and Federal Courts

W. H. Yarborough
Hill Yarborough
Yarborough & Yarborough
Attorneys & Counsellors at Law
Office in Egerton Building
Over Tompkins' Store
Louisburg, N. C.
Practice in Franklin and adjoining
counties, and in the United
States Courts at Raleigh

E. H. Malone J. E. Malone
MALONE & MALONE
Lawyers
Louisburg, N. C.
General practice, settlement of
estates, funds invested.
One member of the firm always
in office.

OLD CLOTHES
CAN BE MADE TO LOOK
LIKE NEW!

Get out your old clothes and, though they may look hopeless, send them to us. We'll clean them and renew them and return them to you looking like new clothes.

NOTE—We have added a
SHOE SHOP to our business
BENNIE MANN,
Expert Shoe Repairer.

Call Us Phone 446-1
SERVICE
DRY CLEANERS AND
SHOE SHOP
F. C. Hight
E. Nash St. Louisburg, N. C.

CLEANING &
PRESSING
RELIABLE SERVICE
When your clothes are in
our hands you may be sure
that they will have the best
of care. Try us today!

Call 436-1 For
Pick-Up Service.

Louisburg
Dry Cleaners
Louisburg's Oldest Cleaners
with Franklin County's most
modern equipment.
G. E. Sykes Ed Stovall
PHONE 436-1
Corner Church & Nash Sts.
LOUISBURG, N. C.

Prudential
FARM
LOANS

- Low Interest
Long Term
Fair Appraisal
Prompt Service

W. L. LUMPKIN
Correspondent
LOUISBURG, N. C.

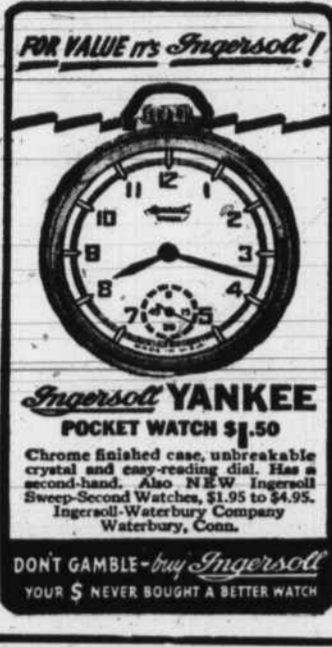

Timely Farm
Questions

Answered at State College

QUESTION: What are the best planting dates for corn, cotton and peanuts?

ANSWER: Dr. G. K. Middleton, professor of field crops at State College, has prepared a Spring Planting Calendar for the State, and he lists April 10 as the best planting date for corn in the Coastal Plain and Piedmont, and May 1 as the best planting date in the Mountains. For cotton, the best planting dates are April 20 in the Coastal Plain and April 25 in the Piedmont. Peanuts, a Coastal Plain crop, can be set from April 15 to June 1, but the best planting date is May 5.

QUESTION: What are the minimum rates of seeding to earn credit for seeding practices under the 1941 Agricultural Conservation Program?

ANSWER: The State AAA Committee, with the advice of the Extension Service, has set the following minimum seeding rates per acre for certain legumes and grasses: Lespedeza, 20 pounds sericea, 15 pounds scarified; alfalfa, 25 pounds; timothy, 15 pounds; red top, 10 pounds; sweet clover, 10 pounds hulled; white clover, 5 pounds; blue grass, 10 pounds; orchard grass, 25 pounds; and Dallis grass, 5 pounds.

QUESTION: When can tomato plants and sweet corn be safely set out in the garden?

ANSWER: Frost danger is usually averted if tomato plants are set out after April 10 to 15 in the Tidewater section, after April 15-30 in the Coastal Plain and Piedmont, and after May 1-15 but before June 15 in the Mountains. Sweet corn may be planted safely after April 1-15 in the Tidewater, April 15-30 in the Coastal Plain and Piedmont, and after April 15-May 1 in the Mountains. Sweet corn should be planted before July 15 in the Mountains to avoid fall frost damage.

Of course you are dissatisfied. Nature arranged it so. Its dissatisfaction that spurs us into progress.

For Sale—3 Fresh Milk Cows, 2 to 5 years old, H. F. MITCHELL, Rocky Ford. 4-4-2t

LOST
A fraternity pin, Sigma Nu, with snake, colled with ruby in eye and initials R H L on back. Finder will return to Miss Lillian Purgerson, Louisburg, and receive reward. 4-4-2t

AVAILABLE AT ONCE nearby
Raleigh Route. Good opportunity for man over 25 with car. Trade well established. Route experience helpful but not necessary to start. Write at once. Raleigh's Dept. NCD-123-102, Richmond, Va. 4-11-1t

ADMINISTRATOR'S NOTICE
Having qualified as Administrator of the Estate of James William Swanson, deceased, late of Franklin County, North Carolina, this is to notify all persons having claims against the estate of the said deceased, to exhibit them to the undersigned on or before the 5th day of April, 1942, or this notice will be pleaded in bar of their recovery. All persons indebted to said estate will please make immediate payment.
This 29 March, 1941.
FRANK SWANSON, Administrator of James William Swanson, deceased. 4-4-4t

BABY CHICKS \$2.75 hundred. Heavy Mixed, our FINEST ASSORTED ROCKS \$4.85. COD. NICHOLS HATCHERIES, Kingston, Georgia. 4-11-2t

1934 CHEVROLET TRUCK FOR Sale or Trade. RIVERSIDE GARAGE, 417 South Main St., Louisburg, N. C. 3-28-4t

NOTICE OF GENERAL ELECTION FOR THE TOWN OF LOUISBURG, N. C.

To the Citizens and Voters of the Town of Louisburg, N. C.: You will take notice that pursuant to an order of the Mayor and the Commissioners of the Town of Louisburg, N. C., a general election for the selection of a Mayor and Board of six Commissioners has been called and will be held on Tuesday, the 6th day of May, 1941. The polls will be opened at 7:00 A. M., E. S. T., and will be closed at sunset and the polling place will be in the County Commissioner's Assembly Room in the Franklin County Court House.

W. A. Huggins has been appointed as Registrar and John P. Williamson and W. B. Spivey as poll holders and judges of election. Any person wishing to offer for any of said offices are required to file an intention thereof with the Town Clerk of Louisburg on or before the hour of 6:00 P. M., E. S. T., on April 29, 1941. No person failing to file within the above time, will be allowed to place their names upon the official ballot in said election or to enter as a candidate therefor.

The registration books will open at 9:00 A. M. on Saturday, April 12, 1941 and close at sunset on Saturday, April 26, 1941. Challenge day will be on Saturday, May 3, 1941 between the hours of 9:00 A. M. and sunset. The registration books will be at the Court House door during said hours.

The Town primary for the nomination of candidates heretofore held has been eliminated in the interest of economy, there being no law requiring the holding of such primary. By order of the Board of Town Commissioners of Louisburg, N. C., this 4th day of April, 1941. W. C. WEBB, Mayor. T. K. STOCKARD, Clerk. 4-4-4t

NOTICE
No. 18D
In The
Franklin Co. Superior Court
COUNTY OF FRANKLIN

W. Page Harris and wife, Mrs. Mary Cobb Harris, et al. The defendants, C. Prevost Boyce, Henry C. Evans, William T. Childs, C. Newton Kidd, Milton S. Trost, Fitzhugh J. Dodson, Robert S. Lansburg and Elisha Riggs Jones, will take notice that an action entitled as above has been instituted in the Superior Court of Franklin County, North Carolina by the plaintiff, for the purpose of foreclosing certain tax liens against lands of the estate of P. R. Harris, deceased, against which the defendants named above claim a lien.

And the said C. Prevost Boyce, Henry C. Evans, William T. Childs, C. Newton Kidd, Milton S. Trost, Fitzhugh J. Dodson, Robert S. Lansburg and Elisha Riggs Jones will further take notice that they are required to appear before the Clerk of the Superior Court of Franklin County, North Carolina on or before the 24th day of May, 1941, and answer or demur to the complaint of the plaintiff; otherwise, the plaintiff will apply to the Court for the relief demanded in the complaint.

Witness my hand, this 8th day of April, 1941. W. V. AVENT, C. S. C. John F. Matthews, Attorney for Plaintiff. 4-11-4t

NOTICE OF SALE
Under and by virtue of the power and authority of sale contained in that certain deed of trust executed on the 16th day of February, 1938, by Leslie B. Jones and husband, Raymond Jones, to Charles P. Green, trustee, which is recorded in Book 338 at page 150, Frank County Registry, default having been made in the payment of the indebtedness thereby secured, and the undersigned trustee having been requested by the holder of the note thereby secured to exercise the power of sale, the undersigned trustee will offer for sale for cash at public auction at the court house door of Franklin County, North Carolina, at or about the hour of twelve o'clock noon, on WEDNESDAY, 7 MAY 1941 the following-described lands:

All the right, title and interest of the said Leslie B. Jones and husband, Raymond Jones, in and to that certain tract of land in Sandy Creek Township, Franklin County, North Carolina, being the land inherited by Leslie B. Jones from Mary Boyd Dunston, and bounded on the north by the lands of W. D. Fuller and the Merritt land, on the east by the Merritt land, on the south by Walter Fuller, and on the west by the lands of Ferrell Parrish, and containing twenty (20) acres, more or less, and known as the Mary Boyd Dunston land, and occupied by Bennie Richardson and wife. The successful bidder will be required to deposit with the trustee a sum equal to ten per centum (10%) of the amount bid, to secure compliance with the terms of the sale. Dated and posted this 4th day of April, 1941. CHARLES P. GREEN, Trustee. John F. Matthews, Attorney. 4-11-4t

ADMINISTRATOR'S NOTICE

Having qualified as Administrator of the estate of Miss Jennie Baker, deceased, late of Franklin County, North Carolina, this is to notify all persons having claims against the estate of said deceased to exhibit them to the undersigned on or before the 4th day of April, 1942, or this notice will be pleaded in bar of their recovery. All persons indebted to said estate will please make immediate payment. This 3rd day of April, 1941. 4-4-6t JOHN CHAMBLEE, Adm'r.

NOTICE

Pursuant to order and decree made and entered by the Warren County Superior Court in the proceeding pending therein entitled G. T. Robertson, Petitioner, vs. Annie Belle Lee and Omega Hunt, Respondents, the undersigned commissioner will offer for sale, at public auction, for cash, to the highest bidder, at mid-day on MONDAY, THE 28th DAY OF APRIL, 1941, at the courthouse door in Warren County, N. C., the following described lands, viz:

All those two certain tracts or parcels of land containing 38.15 acres and 25 acres in aggregate of 63.15 acres, more or less, the first tract lying and being in Sandy Creek township, Warren County, N. C., adjoining the Solon Southerland lands, Sandy Creek, et als, the second tract lying and being in Hayesville township, Franklin County, N. C., adjoining the lands of Peter Fogg, R. J. Gill, Blount Solomon, et als, said lands described in deed of record, Book 152, Page 48, Warren Registry and Book 367, Page 372, Franklin Registry. This the 24th of March, 1941. D. P. McDUFFEE, Commissioner. 4-4-4t

SALE OF LAND

Under and by virtue of an order of the Superior Court of Franklin County entered in that Special Proceeding entitled "Chloris Ellis Holt, Adm'r of W. B. Ellis, Deceased, et als, Ex-Parte," the undersigned commissioner will offer for sale at public auction to the highest bidder for cash at the Court House door in Louisburg, N. C., on MONDAY the 30th DAY OF MAY, 1941, at or about the hour of Noon, the following described tracts or parcels of land:

Tract 1: Beginning at a rock and stake corner on East side of road; thence along the road N. 10.35 chains; N. 15 1/2 E. 4 chains; N. 31d E. 7.20 chains to a rock corner on East side of road; thence S. 37d E. 7.20 chains to a stake; thence S. 27 1/2 E. 15.90 chains to a stake; thence N. 82 1/2 W. 17.10 chains to the beginning and containing 21.76 acres and being the first tract described in deed of Jere E. Ellis and wife to W. B. Ellis, recorded in Book 202, page 167, Registry of Franklin County, North Carolina.

Tract 2: Beginning at a stake corner of Lot No. 6 in line of Lot No. 4 Division of Jere Ellis lands; thence S. 88d E. 171 poles, 10 links to a stake and pointers corner of No. 6 in Jim Thomas line; thence S. 1 1/2 W. 30 poles 17 links to a rock, Thomas' corner; thence S. 13 3-4d W. 1 pole 15 links to a stake corner of No. 8 in Thomas line; thence N. 88 3-4 d W. 150 poles to a stake, corner of No. 8 in line of No. 4; thence N. 29 1/2 W. 39 poles to the beginning containing 33 acres more or less and being Lot No. 7 of the Jere E. Ellis division conveyed to W. B. Ellis by deed of O. E. Ellis, et als, recorded in Book 280, page 56, said Registry. The above described two tracts of land having been allotted to Hattie Ellis as her dower in the lands of W. B. Ellis, deceased, the reversionary interest after the dower only will be offered for sale.

Tract 3: Beginning at a Cedar Stake; thence S. 49 1/2 W. 10.06 chains to a rock the old Boddie and Perry corner; thence N. 82 1/2 W. 850 chains to rock corner; thence N. 1-4d 5.20 chains to Iron Pin, corner; thence N. 89 3-4d W. 17.25 chains to rock corner; thence along division line N 61 1-4d E. 20.50 chains to a rock corner; thence S. 35d E. 16.08 chains to beginning containing 30 acres and being the second tract described in said deed of Jere E. Ellis and wife to W. B. Ellis recorded in Book 202 at page 167 said Registry.

Tract 4: Beginning at a stake corner of Lot No. 6 in line of Lot No. 4 Division of Jere Ellis lands; thence S. 88d E. 171 poles, 10 links to a stake and pointers corner of No. 6 in Jim Thomas line; thence S. 1 1/2 W. 30 poles 17 links to a rock, Thomas' corner; thence S. 13 3-4d W. 1 pole 15 links to a stake corner of No. 8 Thomas line; thence N. 88 3-4d W. 150 poles 5 links to a stake in line of No. 4; thence N. 29 1/2 W. 39 poles to the beginning, containing 33 acres more or less and being Lot No. 7 of the Jere E. Ellis division conveyed to W. B. Ellis by deed of O. E. Ellis et als, recorded in Book 280, page 56, said Registry. The last two tracts above described have been allotted as homestead to Hattie Florence Ellis, minor, during the term of her minority, the reversionary interest only in said last two described tracts of land will be offered for sale.

This the 2nd day of April, 1941. J. E. MALONE, Commissioner. 4-11-4t

NOTICE OF RESALE
Under and by virtue of an order of resale this day made and entered in that certain special proceeding in the Superior Court of Franklin County entitled

"Peoples Bank & Trust Company, Administrator of the Estate of J. Pete Davis, deceased, vs. Mrs. Fannie Collins Davis, and others," the undersigned commissioner will on

FRIDAY THE 18 DAY OF APRIL, 1941.

at 2:00 P. M., on the premises, sell at public auction for cash to the highest bidder the following described real estate situate in Franklin County, North Carolina: (1) Beginning at a stake in the northern line of the R. E. Collins tract, a new corner; thence through the approximate center of said tract S. 5 1-4d W. 78 poles to a stake in the southern line of said tract, a new corner; thence N. 88d W. 74 poles, 3 links to a rock in the southwest corner of said tract; thence N. 2 1/2 W. 82 poles, 8 links to an oak stump, the northwest corner of said tract; thence S. 84 3-4d E. 78 poles, 5 links to a stake in the northern line of said tract, the point of beginning, containing 38.2 acres, more or less, and being that tract of land known as the R. E. Collins tract containing 77 acres, more or less, which was conveyed to J. Pete Davis, by R. A. P. Cooley, Commissioner, by deed duly recorded in Book 179, page 5, Franklin County Registry EXCEPTING a certain portion of said tract which was subsequently conveyed by J. Pete Davis to Z. B. Davis by deed duly recorded in Book 274, page 215, Franklin County Registry, the portion thus conveyed containing 40 acres, more or less, leaving in the tract herein described 38.2 acres, more or less; for further description and identification of said tract of land, reference is hereby made to a certain map of the R. E. Collins tract made by Jos. T. Inscow, Surveyor, February 5, 1926, recorded in Map Book 1, page 196m Franklin County Registry and showing a division of said tract, for the purpose of the aforesaid conveyance from J. P. Pete Davis to Z. B. Davis, into two separate tracts of 38.2 acres and 40 acres respectively.

(2) Beginning in the center of the road, corner of lot No. 8, 6 poles eastward from where the old line crosses the road; thence S. 2d W. 58 poles 5 links to a stake and pointers, corner of lot No. 2; thence S. 85d E. 105 poles 15 links to a stake, J. E. Leonard's corner in J. P. Davis' line; thence N. 3d E. 38 poles to the center of the road, corner of lot No. 4 in Leonard's line; thence along the road N. 84 1/2 W. 56 poles 10 links, N. 2 1/2 W. 10 poles 16 links, N. 55 1/2 W. 41 poles 20 links, N. 81 1/2 W. 4 poles to the beginning, containing 28 acres, more or less, and being the same tract of land allotted to J. P. Davis and conveyed by Division Deeds executed by O. B. Upchurch and others, duly recorded in Book 192, page 353, Franklin County Registry. The above-described two tracts of land will be sold first as a whole or as one tract; they will then be sold separately; and the commissioner will report the highest aggregate bid to the court. Sale will be made subject to the confirmation of the court, and a 5% deposit will be required of the highest bidder or bidders as evidence of good faith as required by law.

This the 2nd day of April, 1941. F. P. SPRUILL, JR., Adams & Spruill, Commissioner. Attorneys. 4-4-2t

NOTICE OF SALE OF REAL ESTATE

Under and by virtue of the power and authority contained in that certain deed of trust executed by W. B. Pearce and wife Isabella Pearce to J. A. Williams, Trustee, dated January 10th, 1920 and recorded in Book 193, page 261, office of Register of Deeds of Franklin County, default having been made in the payment of the indebtedness secured by the said deed of trust, and the undersigned having been substituted as trustee in said deed of trust, the original trustee therein having died, and at the request of the holder of the note secured by said deed of trust, the undersigned substituted trustee will offer for sale to the highest bidder for cash at public auction at the court house door of Franklin County, at or about the hour of twelve o'clock noon, on MONDAY, THE 14th DAY OF APRIL, 1941 the following described lands:

A certain tract or parcel of land situate in Youngsville Township, Franklin County, North Carolina, bounded as follows: BEGINNING at a hickory tree in W. B. Timberlake's line and running with his line south 28-63/100 chains to a pine in said Timberlake's line, W. J. Mitchell's corner; thence with said Mitchell's line east 19-20/100 chains to a stake; thence with said W. J. Mitchell's line north 33-60/100 chains to a stake in said Mitchell's line, Thomas Young's corner; thence with Thomas Young's line, south 81-3/4 deg. W. 16-08/100 chains to a stake, said Thomas Young's corner; thence with said Young's 28-1/2 west 1-77/100 chains to a maple, said Thomas Young's corner; thence line of said Thomas Young's corner 68-1/4 deg. W. 2-42/100 south to the beginning, and containing sixty and four-fifths (60-4/5) acres, more or less, this being part of the land bought from S. E. Winston and wife Elsie C. Winston the 3rd day of December, 1917, by deed recorded in office of Register of Deeds of Franklin County in Book 217, at page 365. Dated and posted this 12th day of March, 1941. HILL YARBOROUGH, 3-14-5t Substituted Trustee.

OUR STORE WILL BE
CLOSED
EASTER
MONDAY

Plant Your Garden on
Good Friday!
WE HAVE A LARGE AND WELL
ASSORTED SUPPLY OF WOOD'S
SEED WHICH WE ARE OFFER-
ING AT PRICES THAT WILL
PLEASE YOU.

FEED YOUR COW
WELL BALANCED MILK PRODUCING
FEED.
WE HAVE IT -
16 to 24 Per Cent.

SOMETHING MORE THAN A PLACE
TO SCRATCH IS NECESSARY
FOR YOUR HENS -
Try Big Ace Laying Mash
FRESH FROM THE MILL.

GARDEN PLOWS
GARDEN WIRE

We Have the most complete
stock of
PLOWS
and
CASTING
in Franklin County.

REPAIRS FOR
OLIVER - LYNCHBURG
CHATTANOOGA
CHAMPION - DIXIE
DUNN - STONEWALL
CAROLINA and others.

COTTON and CORN PLANT-
ERS - DOUBLE HOPPER
PLANTERS.
GUANO DISTRIBUTORS.
Disc Harrows.
Cultivators, etc.

SEABOARD
STORE CO., INC.
D. F. McKINNE, President
Pay Cash and Pay Less
WHOLESALE - RETAIL