

Nothing Else

The Dynamometer Specialist was going with a girl he wanted to marry. So he went to her father for an interview.
Father: "Do you know I've heard a lot of bad tales on truck mechanics, so there's something I want to clear up. Do you drink anything?"
Dynamometer Specialist: "Oh, no, sir, only alcoholic beverages."

Guidelines For Hiring

Washington, D. C.—The Equal Employment Opportunity Commission has created seven major guidelines to enforce the ban on sex discrimination which was part of the Civil Rights of 1964. The commission's rules will not conflict with state laws to protect women against exploitation and hazard.

Are You Planning To Re-decorate Your Old Home Or Build A New Home?

IF SO — SEE US FOR ALL DECORATIVE ACCESSORIES. WALL-TO-WALL CARPET \$5.00 PER SQ. YD. And UP Rugs Cut Any Size
WE HAVE A NICE CHOICE OF COUCHES, CHAIRS, DINETTE SUITS, PICTURES, MIRRORS & NOVELTIES.
LEONARD'S DRAPERY SHOP
ROCKY MT. RD. PHONE 496-3234 LOUISBURG, N. C.

Community Church Notices

St. Paul's Episcopal

Friday, Christmas Eve:
11:30 p.m. Holy Communion and Sermon
Acolytes: Pete Joyner and Joe Webb
Sunday after Christmas
10:00 a.m. Church School and Bible Classes
11:00 a.m. Morning Prayer and Sermon (Complete) followed by election of Vestry members.
Acolyte: Will Yarborough
Nursery Available
Visitors welcomed at all services.

Louisburg

Mr. Eaton Holden, Miss Betty Holden, Mr. Boyce Bengé, Mr. Mike Peschhoff of New York and Mrs. Josephine Peschhoff of London will arrive Friday morning to spend the Christmas holidays with Mrs. Martha Holden and Miss Gertrude Winston on Church Street.

Sgt. and Mrs. M. W. Ayscue and infant daughter Karen, stationed in Massachusetts, are spending the holidays with Mrs. R. N. Ayscue and family on Route 3, Louisburg.

Sgt. and Mrs. M. W. Ayscue and Karen visited Mr. and Mrs. C. Willie Strother during the holidays. Mrs. Ayscue is from Manchester, England.

Louisburg Baptist

Sunday:
9:45 a.m. Church School, Mr. and Mrs. H. C. Mixon, Co-Superintendents
9:45-12:00 Nursery for Pre-School Children
11:00 a.m. The Church at Worship - Sermon Subject, "The Guiding Star"
Monday:
7:30 p.m. Junior Girl's Auxiliary
7:30 p.m. Royal Ambassadors
7:30 p.m. Young Women's Auxiliary
Tuesday:
3:30 p.m. Junior Choir
Wednesday:
7:30 p.m. Senior Choir
Friday:
7:30 p.m. Boarding Home Service

St. Delight Baptist

Sunday:
10:00 a.m. Sunday School, Talmadge Best, Supt.
11:00 a.m. Morning Worship, "Hen-Pecked Husband Rooster-Pecked Wife, Dancing Girl and Rambling Boy"
7:00 p.m. No Evening Worship
Wednesday:
7:00 p.m. Prayer Meeting
You are cordially invited to worship with us.

Louisburg Methodist

Sunday:
9:45 a.m. Church School
11:00 a.m. Morning Worship Service: "From Bethlehem to Nazareth"
4:30 p.m. Youth Choir
5:30 p.m. M.Y.F.
Wednesday:
7:30 p.m. Senior Choir Practice
7:30 p.m. Boy Scouts
Thursday:
9:00 a.m. Morning Prayer Group
Friday:
11:45 p.m. Holy Communion

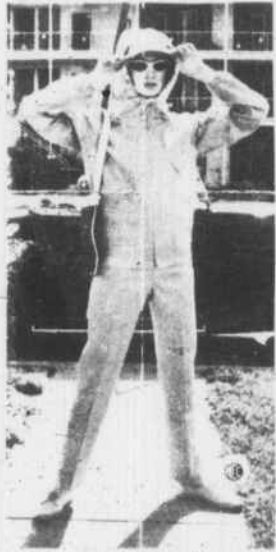

THE COVER SUIT—For motoring or sailing, the covered look in fashion Pepperell cotton denim in faded blue shapes slim jeans pants and a hooded parka complete with visor. A Mr. Thompson design.

Merry Christmas

May all the traditional joys of Christmas be yours... good friends and good times, gifts and greetings. And know that our greetings are warmly sincere, with grateful thanks for your loyal patronage.

QUALITY FURNITURE CO.

The human race will be greatly improved when men attend to the business of improving themselves.
What would great-grandmother think if she came back and saw all these ready-prepared frozen meals.
Never get into heated discussions with uninformed associates. The worst thing you can do is be right.

LIST YOUR TAXES

LISTING PERIOD IS FROM JANUARY 3, 1966 THROUGH JANUARY 31, 1966. PENALTY WILL START AFTER LISTING PERIOD.

- DUNN TOWNSHIP**
TAX LISTER — M. C. PEARCE
Rt. 2, Zebulon
- Wayne Winstead Store ----- Jan. 3 & 29
 - Edward Bros. Grocery ----- Jan. 4
 - B. & G. Grocery ----- Jan. 8 & 28
 - Mullen Store ----- Jan. 5
 - E. L. Tant Store ----- Jan. 6
 - R. M. Carlyle Store ----- Jan. 7
 - 1:00 p.m. to 5:00 p.m.
 - J. W. Perry, Jr., Store ----- Jan. 11 & 25
 - D. Strickland Store ----- Jan. 12
 - 1:00 p.m. to 5:00 p.m.
 - Jim Ray Store ----- Jan. 15
 - H. E. Stallings Store ----- Jan. 17 & 18
 - B. F. Lewis Store ----- Jan. 21, 22, & 31
 - (All Other Times at Home)
- 0 -----
- HARRIS TOWNSHIP**
TAX LISTER — WILLIAM WRENN
Route 1, Louisburg
- J. C. Hbyle's Store ----- Jan. 3
 - Carl Harris Store ----- Jan. 4
 - N. M. Edwards Store ----- Jan. 7
 - J. O. Hagwood's Store ----- Jan. 10
 - Nick Upchurch & Son ----- Jan. 11
 - Bill Arnold's Store ----- Jan. 14
 - C. E. Richards Store ----- Jan. 17
 - 39 Sinclair ----- Jan. 18
 - Procter Denton's Store ----- Jan. 19
 - J. B. Land's Store ----- Jan. 24 & 31
 - George Lloyd's Store ----- Jan. 25
 - (All Other Times At Home)
 - (Monday & Thursday Nights at Home Only)
 - (No Other Nights at Home)
- 0 -----
- YOUNGVILLE TOWNSHIP**
TAX LISTER — ROBERT ALLEN
Route 1, Youngsville
- Jones Hart's Store ----- Jan. 5
 - Fred Cash's Store ----- Jan. 12
 - (All Other Times at Woodlief Supply Co.)
 - Time — Monday through Friday — 8:30 to 5:00; Saturdays — 8:30 to 1:00
- 0 -----
- FRANKLINTON TOWNSHIP**
TAX LISTER — H. G. JONES
Route 2, Franklinton
- ASST. LISTER — MRS. W. A. HARDY
Franklinton
- All Times at Town Hall, Franklinton, N. C. — Time — Monday through Saturday — 8:00 to 5:00.
- 0 -----
- HAYESVILLE TOWNSHIP**
TAX LISTER — MRS. C. N. WOODARD
Route 1, Henderson
- J. Ira Weldon's Store ----- Jan. 3
 - Harold Ayscue's Store ----- Jan. 8
 - Rocky Ford Grocery ----- Jan. 10
 - Dickie's Store ----- Jan. 15
 - Robert's Service Station ----- Jan. 17
 - Duke's Service Station ----- Jan. 22
 - J. Ira Weldon's Store ----- Jan. 24
 - Rocky Ford Grocery ----- Jan. 29
 - Dickie's Store ----- Jan. 31

- SANDY CREEK TOWNSHIP**
TAX LISTER — C. C. PERRY
Route 3, Louisburg
- Jasper Parrish's Store ----- Jan. 5
 - W. E. Stallings Store ----- Jan. 6
 - Bobby Foster's Store ----- Jan. 8
 - Louis Pernell Store ----- Jan. 10
 - Mrs. Howard Pernell's Store ----- Jan. 11
 - Hale's Store ----- Jan. 14
 - Newell Pernell's Store ----- Jan. 15
 - H. T. Edwards Store ----- Jan. 17
 - A. B. Alston's Store ----- Jan. 18
 - (All Other Times at Home)
- 0 -----
- GOLD MINE TOWNSHIP**
TAX LISTER — MRS. REA A. MANNING
Route 2, Louisburg
- Read's Store ----- Jan. 19 - 8:30 to 12:00
 - W. B. Leonard Store ----- Jan. 19 - 1:00 to 4:30
 - Hamlet's Store ----- Jan. 20 - 8:30 to 12:00
 - V. E. Osborne Store ----- Jan. 20 - 1:00 to 4:30
 - (All Other Times at Centerville Sinclair)
 - (Time — 8:30 to 4:30)
 - (Tuesdays Only — 8:30 to 12:00)
- 0 -----
- CEDAR ROCK TOWNSHIP**
TAX LISTER — W. S. BOONE
Route 1, Castalia
- H. M. Dickens Store ----- Jan. 5
 - Harris Bros. Store ----- Jan. 7 (Morning)
 - Mrs. J. C. Bowden's Store ----- Jan. 7 (Afternoon)
 - Sam Wood's Store ----- Jan. 12 (Morning)
 - Jack Collins Store ----- Jan. 12 (Afternoon)
 - L. H. Dickens Store ----- Jan. 14
 - Curtis Davis Store ----- Jan. 19 (Morning)
 - T. H. Dickens Store ----- Jan. 19 (Afternoon)
 - P. H. Smith's Store ----- Jan. 21 (Morning)
 - Ollie Layton's Store ----- Jan. 21 (Afternoon)
 - L. H. Dickens Store ----- Jan. 28
 - (All Other Times at Richard Shearin's Store)
 - (Monday through Friday)
- 0 -----
- CYPRESS CREEK TOWNSHIP**
TAX LISTER — MRS. A. C. STALLINGS
Route 2, Spring Hope
- Charles Harris Store ----- Jan. 14 - 1:00 to 4:00
 - Wood's Store ----- Jan. 21 - 1:00 to 4:00
 - G. K. Harris Store ----- Jan. 28 - 1:00 to 4:00
 - (All Other Times at A. C. Stallings Store, Seven Paths)
- 0 -----
- LOUISBURG TOWNSHIP**
TAX LISTER — MRS. W. B. TAYLOR
Route 2, Louisburg
- ASST. MRS. C. T. DEAN, JR.
Louisburg
- January 3, 1966 through January 31, 1966
Commissioners Room-Courthouse
Monday through Friday
8:00 a.m. to 5:00 p.m.
- 0 -----
- K. A. BRASWELL, Tax Supervisor**
Franklin County
12/23, 30; 1/6, 13, 20, 27

IT'S CHRISTMAS!

"Christmas is for children," I heard a wise man say,
And how I yearned to be a child again on Christmas Day!
A child with laughter in his heart and wonder in his eyes,
And faith that sees a radiant Star in cold December skies,
Who listens for enchanted sleigh bells in the frosty night,
And sets a candle on the sill, the Christ Child's way to light!
Yes, Christmas is for children! May this one special be,
And bring its joy and magic to the child in you and me!

MAUREN MURDOCH

CAROLINA POWER & LIGHT COMPANY
An investor-owned, tax-paying public utility company