

# Church Notices

## St. Paul's Episcopal

Third Sunday in Lent  
10:00 a.m. Church School,  
Bible Classes  
11:00 a.m. Morning Prayer  
and Sermon  
Nursery available  
Ushers: Douglas House,  
Philip McKinne  
Acolyte: Will Yarborough  
2:00 p.m. St. James, Kit-  
trel, Evening Service and  
Sermon  
Wednesday:  
10:10 a.m. Holy Communion  
7:30 p.m. Lenter Service  
(Holy Communion)  
8:15 p.m. Confirmation In-  
struction

## Louisburg Methodist

Sunday:  
9:45 a.m. Church School  
11:00 a.m. Morning Worship  
Service: "Christ Is Lord"  
2:30 p.m. Nominating Com-  
mittee  
4:30 p.m. Youth Choir  
5:30 p.m. M.Y.F.  
7:00 p.m. Churchwide Study  
of the Book of Acts  
Monday:  
6:30 p.m. Methodist Men  
Wednesday:  
3:30 p.m. Junior Choir  
7:30 p.m. Senior Choir  
7:30 p.m. Boy Scouts  
7:30 p.m. Pastoral Relations  
Committee  
Thursday:  
9:00 a.m. Morning Prayer  
Group

## Mt. Gilead

Sunday:  
10:00 a.m. Sunday School,  
B. F. Dorsey, Supt.  
Thursday Night Choir Practice  
7:00 p.m. Junior Choir  
7:30 p.m. Youth Choir  
8:00 p.m. Adult Choir

## St. Delight Baptist

Sunday:  
10:00 a.m. Sunday School,  
Talmadge Best, Supt.  
11:00 a.m. Morning Worship,  
"Are You Faithful?"  
7:00 p.m. Evening Worship,  
"You Cannot Outrun God."  
Wednesday:  
7:30 p.m. Prayer Meeting

You are invited to attend our  
worship services with us in  
the Lord.

## Bunn WSCS

(Bunn) Mrs. Leon Pippin was  
hostess to the WSCS Monday  
evening at 7:30. Mrs. C. B.  
Richardson presided over the  
meeting. It opened with a  
prayer led by Mrs. H. B. Har-  
ris. The singing of a hymn  
followed.  
Mrs. Pippin presented the  
program entitled "Neighbor-  
hood Ecumenicity." The pur-  
pose of the lesson was to ex-  
amine the spirit that lies behind  
the urgency of all aspirations  
toward unity and to confront  
the possibilities of a new re-  
lationship with Roman Catho-  
lics, Baptists and sect groups.  
After the concluding prayer  
announcements were made of  
district and state meetings  
scheduled for March and April.  
A nominating committee was  
appointed by Mrs. Richardson.  
A delicious refreshment plate  
with Russian Tea was served  
to nine members and a visitor,  
Mrs. Charlie Timberlake.

The Woman's Society of  
Christian Service met at the  
Methodist Church late Sunday  
afternoon for a study course.  
Eight members were present.  
Mrs. F. G. Baker, Missionary  
Education Chairman, led the  
study, "Babylon by Choice."

## Louisburg Baptist

Sunday:  
9:45 a.m. Church School,  
Mr. and Mrs. H. C. Mixon,  
Co-Superintendents  
9:45-12:00 Nursery for pre-  
school children  
11:00 a.m. The Church at  
Worship - Sermon Subject,  
"The Young Man Jesus"  
11:00 a.m. Katherine Mills  
Harris Sunbeams  
6:30 p.m. Training Union,  
Mr. W. W. Nash, Director  
7:00 p.m. The combined  
committees for the Spring Re-  
vival  
7:30 p.m. Advisory Board  
Meeting  
Monday:  
7:30 p.m. Mission Study  
Course - Teacher, Rev. Robert  
Latham, Tar River Ass'n. Mis-  
sionary  
7:30 p.m. Junior Girl's Aux-  
iliary  
7:30 p.m. Royal Ambassa-  
dors  
7:30 p.m. Young Woman's  
Auxiliary  
Tuesday:  
3:30 p.m. Junior Choir Re-  
hearsal, Mrs. J. T. Lane, Di-  
rector  
7:30 p.m. Extension Cours-  
es - Old and New Testament  
Wednesday:  
7:00 p.m. Intermediate  
Girl's Auxiliary  
7:00 p.m. Worship  
7:30 p.m. Senior Choir Re-  
hearsal, Mrs. J. T. Ayscue  
Note: The State WMU An-  
nual Session will be March 15-  
17, Memorial Auditorium,  
Raleigh, N. C.

## Methodists Circles Meet

Quida Ferguson Circle  
The Quida Ferguson Circle  
of the WSCS of the Louisburg  
Methodist Church met Tuesday  
at the home of Mrs. Charles  
Davis, with nine members pres-  
ent. Upon arrival the guests  
were served delicious refresh-  
ments by the hostess.  
In the absence of the leader,  
Mrs. J. B. Hight presided over  
the meeting.  
Mrs. J. H. Hodges conducted  
the devotional, using the tenth  
chapter of Proverbs. She pre-  
sented an interesting program  
on "School Dropouts."  
The meeting was closed with  
a prayer by Mrs. Wade Gold-  
ston.

Circle No. 1 Meets  
(Frk. B.W.)--Circle No. 1 of  
the Woman's Society of Chris-  
tian Service of the Franklin  
Methodist Church met at the  
home of Mrs. A. H. Vann Mon-  
day afternoon.  
In the absence of the chair-  
man, Mrs. J. E. Whitfield pre-  
sided. She opened the meeting  
with a prayer followed by a  
scripture reading.  
The presiding officer called  
attention to three of the New  
Testament women - Mary,  
mother of John Mark, and Dorcas-  
and their devotion to home and  
family.  
Mrs. J. O. Green, Sr., and  
Miss Nelle Joyner gave the pro-  
gram, "Where the Women  
Are." They emphasized  
women's work in business, gov-  
ernment and the church.  
Announcements of the annual  
meeting of the WSCS at Front  
Street Methodist Church in Bur-  
lington on March 15-17, the  
annual District meeting at Trin-  
ity Methodist Church in Raleigh  
on March 22, and the Sub-Dis-  
trict meeting at Wendell on  
April 28 were made.  
During the social hour, the  
hostess served tea and cookies.

# Where Else

WE ARE  
AN  
AUTHORIZED  
FOOD STAMP  
DEALER

COULD YOU GET SUCH VALUES!

## PORK SALE Fine Foods at low, low Prices

**PORK LOINS**  
ECONOMY CUTS Lb. **63¢**

**RIB CHOPS OR ROAST** Lb. **79¢**

**LOIN CHOPS OR ROAST** Lb. **85¢**

**FRESH DRESSED FISH**  
**BLACK BASS PORGIES**  
**WINTER TROUT** 3 Lbs. **\$1.00**

**TOP QUALITY**  
**GROUND BEEF** 3 Lbs. **\$1.47**

**ARMOUR STAR**  
**BACON** 12 Oz. Pkg. **69¢**

**RED BAND**  
**FLOUR** 10 Lb. Bag **\$1.10**

**CLOROX** 1/2 Gallon **29¢**

**KLEENEX** 2 200 Ct. Boxes **47¢**

**STAR KIST**  
**CHUNK STYLE**  
**TUNA** 3 Cans **\$1.00**

**LARUTA CORNED**  
**BEEF** 12 Oz. Can **43¢**

**GOLDEN RIPE**  
**BANANAS** 10¢ Lb.

**RED**  
**POTATOES** 5 Lbs. **29¢**

**CARROTS** 1 Lb. Cello Bag **10¢**

**LOCAL NO GRADE**  
**EGGS** Dozen **49¢**



**STERLING**  
**SALT** 3 1/2 Lb. Boxes **25¢**

**DUKE'S** SMOOTH OR CRUNCHY  
**PEANUT BUTTER** 18 Oz. Jar **49¢**

**KRAFT FRESH**  
**ORANGES JUICE** 2 Qt. Bott. **49¢**

**TIDE** Large Box **29¢**  
DETERGENT

**PILLSBURY**  
**BISCUITS** 5 Cans **39¢**

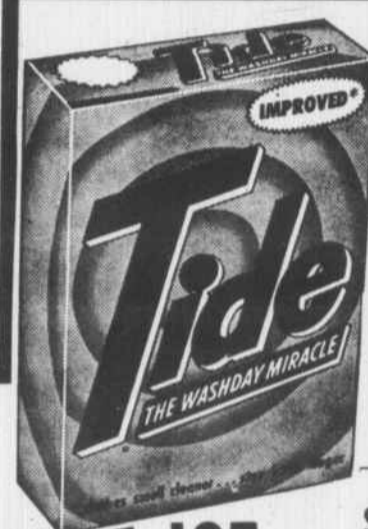

**SEALTEST**  
**ICE MILK** 1/2 Gal. **39¢**

**TWIN PET**  
**DOG FOOD** 6 Cans **45¢**



**SUGAR** 5 Lbs. **49¢**

WITH \$5.00 OR MORE FOOD ORDER

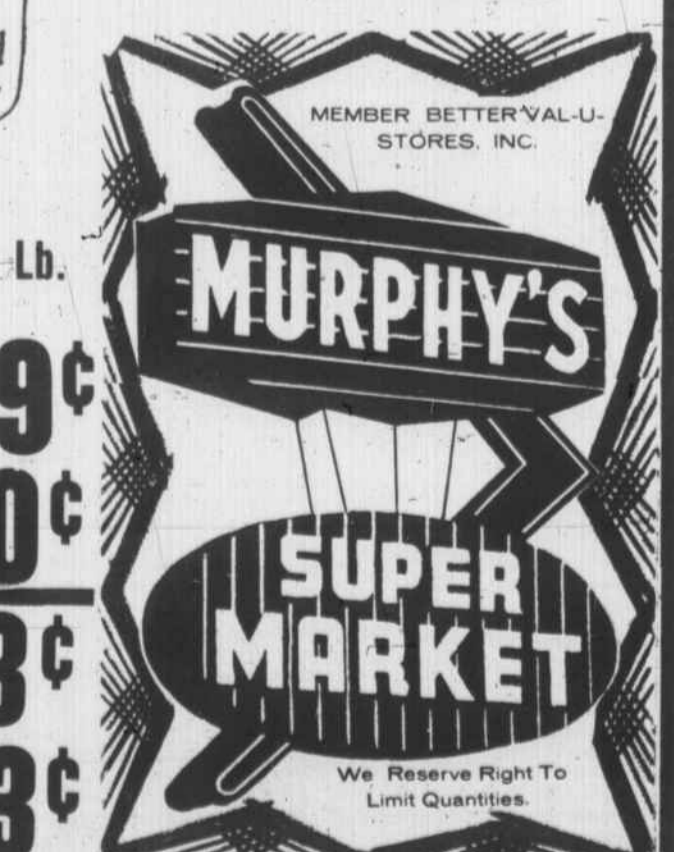

**CALL for Wash Brick**  
DEEP REDS, ANTIQUES, PASTELS  
AND MANY OTHERS TO SELECT FROM

**CALL COLLECT**  
ROCKY MOUNT  
446-7030

A REPRESENTATIVE WILL CALL AND  
GIVE AN ESTIMATE WITHOUT OBLIGATION

**Nash Brick Co.**  
P. O. BOX 962, ROCKY MOUNT, N. C.  
MANUFACTURERS OF QUALITY BRICK SINCE 1902