

PUBLISHED DAILY (EXCEPT MONDAY) AND WEEKLY. BY THE NEWS & OBSERVER CO. S. L. HARRIS, EDITOR.

TUESDAY, JUNE 19, 1888. THE CONVENTIONS. 5th District—Greensboro, July 11th.

DEMOCRATIC NOMINEES. ELECTIONS, TUESDAY, November 6th.

NATIONAL TICKET. FOR PRESIDENT: GROVER CLEVELAND, of New York.

FOR VICE-PRESIDENT: ALLEN G. THURMAN, of Ohio.

FOR ELECTORS—STATE AND FOREIGN: ALFRED M. WADDELL, of New York; FREDERICK N. STRUDWICK, of Orange.

DISTRICT ELECTORS: 1st Dist.—JOHN E. WOODARD, of Wilson; 2nd Dist.—CHARLES B. AYCOCK, of Wayne; 3rd Dist.—EDWARD W. FOU, Jr., of Johnston; 4th Dist.—JAMES M. HAYNES, of Johnston; 5th Dist.—THOMAS M. VANCE, of Caldwell; 6th Dist.—

STATE TICKET. FOR GOVERNOR: DANIEL G. FOWLE, of Wake.

FOR DEPUTY GOVERNOR: THOMAS M. HOLT, of Alamance.

For Associate Justice of the Supreme Court—to fill the vacancy caused by the death of Thomas S. Ashe: JOS. J. DAVIS, of Franklin.

For Associate Justices of the Supreme Court under amendment to the Constitution: JAMES E. SHEPHERD, of Beaufort; ALPHONSO C. AVERY, of Burke.

FOR SECRETARY OF STATE: WM. L. SAUNDERS, of Orange.

FOR TREASURER: DONALD W. BAIN, of Wake.

FOR SUPERINTENDENT OF PUBLIC INSTRUCTION: SIDNEY M. FINGER, of Catawba.

FOR ATTORNEY GENERAL: THEODORE F. DAVIDSON, of Buncombe.

FOR JUDGES: G. W. SANDERLIN, of Wayne.

FOR CONGRESS. FOURTH DISTRICT: B. H. BUNN, of Nash.

THEY say the Old Roman's bandanna is a yard wide. It is certainly all Democracy. Let the boys make a note of it.

Germany has had three Emperors within about three weeks and still it is not happy. It doesn't know exactly how the third is going to turn out.

The fight to seat the sixteen Mahone district delegates to Chicago is in the interest of Sherman for the Presidency. This is now acknowledged.

Boalby, too, has hopes of being struck by the lightning at Chicago. He has run up his rod. It must be a free for all fight, indeed, if such a disgraceful character as Ingalls can be counted in.

It is probable that New York could name the nominee at Chicago if she were not divided as she is. The ancient lesson of the twigs bundled and the twigs loose will never be thoroughly drawn.

Derow looks like Forepaugh the circus man, and possibly (?) the New Yorker's supporters have been relying on this somewhat to catch the votes of the twenty-ones, whose recollection of the saw-dust ring are fresh. But the majority of the young men of the country are much too fore-handed politically for this.

Elsewhere we print a circular letter from the headquarters of the National League of Democratic Clubs. We present it in full as North Carolina should and we trust will be well represented in point of numbers, character and ability at the convention to which it chiefly refers.

McKinley, of Ohio, will be chairman of the Republican platform committee. Our people know what that means. Mr. McKinley is the leading advocate of high protection in the country, and what the great majority want is a stoppage of excessive taxation and a reduction of the tariff to a revenue basis, with such incidental protection as may result in this way but with no other under the sun. Mr. McKinley of the people will not have.

Even old Mr. Tverts has his little boom and why wouldn't he make as good a candidate as any other the Republicans could have, worm-eaten political chestnut though he be? Whoever is named by our friends the enemy is to be defeated by our Grover. So why not Mr. Everts, who, while a lawyer of his art and ability, has no qualification for political leadership, as well as anybody else?

So Chaucer thinks his chance is good and takes his place in the ring. This will not add to the strength of Sherman, in whose favor Dewey was to have withdrawn according to the reports at one time.

Sherman claims twenty of the twenty-two votes from North Carolina.

THE LEADING ISSUE.

We note with pleasure that Messrs. Ferguson and Elias, the speakers in the Democratic county convention of Swain took strong ground on the Democratic proposal to stand by revenue reform and the maintenance of the present system of county government. Anything else than the latter means negro domination in the east, consequent serious injury if not ruin of all real interests in that section, and a reaction to the hurt of the whole State; for what damages one section must operate are harmful to all other sections.

The injury to any part means injury to the whole in some degree, unquestionably. The maintenance of the supremacy of the white man and a continuance of the honest, efficient and economical government afforded by the Democracy are the two points that make up the leading issue before us in the State. This issue all are interested in from Tennessee, to the ocean, from Virginia to our neighboring State on the south. This must be made our first care, must be rendered sure, because upon it rests all that is held most dear by the North Carolinian, whether he dwell by the seashore, in the middle section, or where the verdure-clad mountains of the west rise the skies and move the soul of man to adoration of the Creator.

As the Asheville Citizen says, in reporting the remarks of Messrs. Ferguson and Elias to which we have referred: "Mr. Ferguson boldly assumes that the discontent of the west, if it exist, will never go to the extent of peril to their brethren of the east. Discontent has been fomented, not because the white man have lost anything under the present system, but because the Republican party hope to gain everything by its overthrow. And as the Republican party has its strength among the black men, being in the proportion of one white man to three negroes, such overthrow would be the triumph of the black over the white; and the counties of the east would again be subjected to hateful, waseful, ruinous domination of the race whose excesses made necessary the change in county government, now complained of."

This is the land of the white man; it is a pleasant land; a goodly land to dwell in; it must be kept the land of the white man, for the white man's child and grandchild, even as it has been bequeathed to the descendant now living of the Anglo Saxon who conquered it from savagery.

The celebration of the completion of the Cape Fear & Yadkin Valley Railroad, North Carolina's own great iron highway, to Mt. Airy, which is to be held tomorrow at Mt. Airy, will be the "biggest" thing of the kind that ever took place in the State. Mark the prediction! Moreover the occasion will be fully worthy of the "bigness" of the celebration in all respects. It will mark the completion for the present in one direction of one of the most important lines, if not the most important line, of rail way in the State, to the people of the State themselves. Then the line is thoroughly North Carolinian, built by North Carolinians, owned by North Carolinians and operated by North Carolinians in a way highly creditable to the State.

We well indeed may the people of the State rejoice over its completion to Mt. Airy, one of the most salubrious, beautiful and promising of North Carolina towns, and we may the rejoicing be of such magnitude as is seldom indulged in within our borders.

All is still in chaos at Chicago. Sherman the Malignant, the leader of the Malignants, is really very strong and will probably lead by a good many lengths on the ball. But there are rumors of treachery in the Ohio delegation and it is intimated further that the Dewey and Fitch movements are in reality but one Blaine ambush, from behind which, when the right time comes, the Tattler's forces from New York and Pennsylvania will be thrown in a mass to the rescue. At this same time there is the statement that Walker Blaine, who is in Chicago, will, before the convention meets, call together his father's supporters and inform them that his father really is not a candidate and would not accept a nomination. Moreover, it is said he is prepared by means of letters and so forth which he holds to convince his hearers that what he says is true. So they are all at sea still, and there is nothing to base a prediction upon as to the outcome.

The new Supreme Chancellor of the Knights of Pythias looks like our Senator Ransom. This means that he is a very handsome man. Whether he has anything like the ability of the Senator is another question. Men as accomplished, as learned, as well equipped for public life—men as statesmanlike as Ransom are not found every day, by a good deal.

We have Bulletin No. 1 from the North Carolina Agricultural Experiment Station, Raleigh, H. B. Battle, Ph.D., director. It is entitled "Home-Made Fertilizers and Composts, and the Ingredients used in them, including Analyses of Chemicals, and Fertilizing Ingredients such as can be saved on every farm." Copies can be had on application to the Station.

One of the constraining motives at Chicago is the fact that the Republicans have to nominate a man whom Jay Gould will subscribe to help elect. This is what makes against a man of respectability like Judge Gresham.

So Chaucer thinks his chance is good and takes his place in the ring. This will not add to the strength of Sherman, in whose favor Dewey was to have withdrawn according to the reports at one time.

Sherman claims twenty of the twenty-two votes from North Carolina.

Death of Col. S. B. Spruill.

In Coleraine, Bertie county, on Tuesday, the 12th inst., Col. S. B. Spruill departed this life, aged nearly eighty years.

The announcement of the death of this well known and most highly esteemed gentleman will carry a thrill of regret to very many hearts throughout North Carolina, whose loving son he ever was and to whose fair renown he had contributed in days gone by years of honorable and devoted service.

Col. Spruill was born in Tyrrell county, N. C., on the 9th day of November, 1808, and at the age of sixteen was entered, after careful preparation, as a cadet at the United States Military Academy at West Point, but, on account of some youthful escapade (I have been told the cracking of a fellow-cadet's head for a personal affront), he was retired from that institution before graduation.

In 1830 he was licensed by the Supreme Court to practice law, which profession he followed unremittingly (save during the period of the war) until his death, when he was in the prime of his life, and in the fullness of his strength.

He was frequently called by his fellow citizens to represent them in the legislative halls at Raleigh, being at different periods honored as the representative from Bertie, Northampton and Tyrrell counties. In this sphere he acquitted himself most creditably, making a record alike honorable and efficient as a fearless and ready champion of his constituency and their rights as well as of North Carolina in general.

During the late civil war he was the first regimental commander of the 19th N. C. troops (the 2d cavalry) and saw much active service with this justly famous command to which he was always most affectionately attached.

He was a man of strong personal convictions, sincere and ardent in his attachments, yet unostentatious in his position toward an enemy.

Of a frank, genial and generous nature he won many friends to him both from the young and old, who mourn today over the grave which hides him from our sight forever—for the loss of a good, honored and useful citizen, a loyal friend and a good man gone—we trust and he believe, to an eternal happy rest.

Mr. Samuel B. Spruill, of this town, a son of the deceased, is the only representative left of Colonel Spruill's family.

T. S. A.

TANNHAEUSER BEER THE ONLY AMERICAN LAGER WHICH RECEIVED A GRAND PRIZE AT PARIS

THE BERGNER & ENGEL BREWING COMPANY PHILADELPHIA.

SUMMER RESORTS. "The Summer Capital by the Sea."

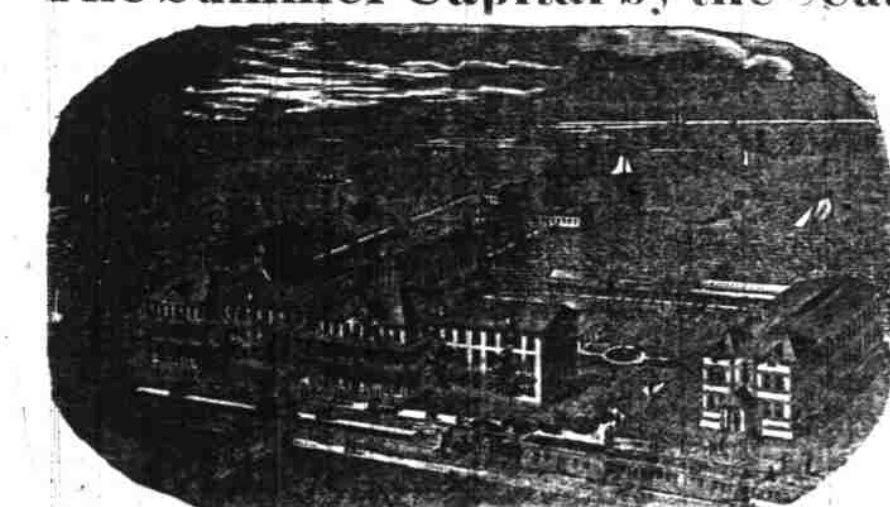

THE ATLANTIC HOTEL, Morehead City, N. C. (Open June 1st, to Oct., 1888.)

Greatly enlarged and improved. Accommodations for 1,000 guests. Everything first class and rates reasonable. Write for new descriptive pamphlet.

Beermann & Cooke, Prop'rs. THE KIMBALL, ATLANTA GA., Chas. Beermann & Co., Prop'rs.

CONNELLY SPRINGS, BURKE COUNTY, NORTH CAROLINA.

MERONEY & BROTHER, Prop'rs.

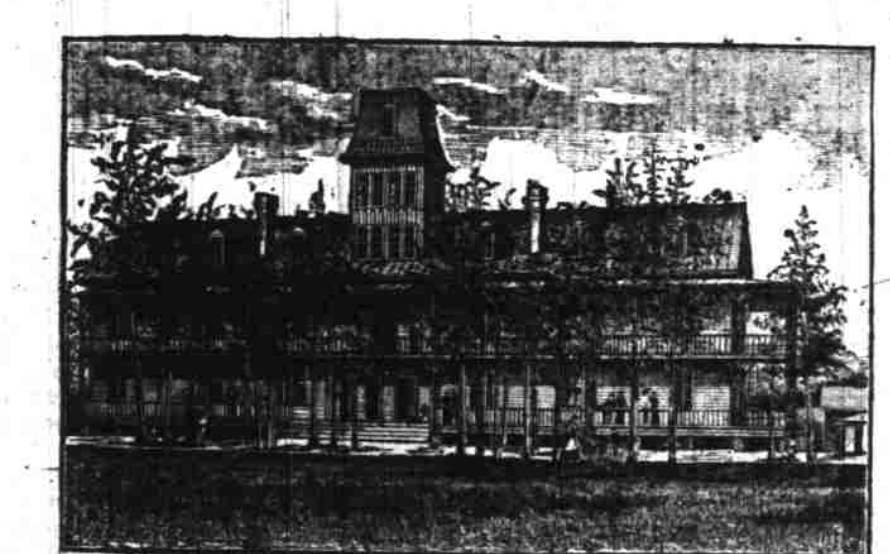

This remarkable Spring was opened to the public during the summer of 1886 by the proprietors. It is situated among the foot hills of the Blue Ridge Mountains, in fifty feet of the W. N. C. R. R. At Connelly Springs, N. C.

MERONEY & BRO., Connelly Springs, Burke County, N. C.

Paine's Celery Compound

UREA Nervous Prostration, Nervous Headache, Neuritis, Nervous Weakness, Stomach and Liver Diseases, Rheumatism, Dyspepsia, and all affections of the Kidneys.

WEAK NERVES PAINE'S CELERY COMPOUND is a Nervous Tonic which never fails. Containing Celery and Urea, these wonderful stimulants, it speedily cures all nervous disorders.

RHEUMATISM PAINE'S CELERY COMPOUND purifies the blood. It drives out the lactic acid, which causes Rheumatism, and restores the blood-making organs to a healthy condition. It is the best remedy for Rheumatism.

KIDNEY COMPLAINTS PAINE'S CELERY COMPOUND quickly restores the liver and kidneys to perfect health. This curative power combined with its nerve tonic, makes it the best remedy for all kidney complaints.

DYSPEPSIA PAINE'S CELERY COMPOUND strengthens the stomach, and cures the nerves, of the digestive organs. This is why it cures even the worst cases of Dyspepsia.

CONSTIPATION PAINE'S CELERY COMPOUND is not a Cathartic. It is a laxative, giving easy and natural action to the bowels. Regularity surely follows its use.

Recommended by professional and business men. Sent for Druggists.

Price \$1.00. Sold by Druggists.

WELLS, RICHARDSON & CO., Prop'rs. BOSTON, MASS.

Celebrated Magnolia Ham (every ham warranted.)

WE shall continue to sell canned goods at the low prices advertised heretofore.

TO JOBBING TRADE. 500 bbls.

Choice, Extra Family Flour at manufacturers' prices.

75 Sacks NEW CROSS Dairy and creamery butter at New York prices.

500 BOXES Standard brand laundry soap, at and below manufacturers' prices.

To Reduce Stock. We are making specially low prices in everything in staple and fancy groceries. Get prices of us before buy.

\$6.25 Bbl.

For one week only, commencing Monday, May 30th.

WE OFFER Hazall Byrd Island Patent Flour, sweetest, cheapest, white and best of flour at

\$6.25 per barrel

Sold under guarantee.

W. C. & A. B. STRONACH. Wholesale and Retail Grocers and Candy Manufacturers.

\$5.50 Bbl. Our famous Buckeye Family Flour (guaranteed to please.)

12 1-2c lb.

Haywood White Sulphur Springs.

[UNDER NEW MANAGEMENT.] WAYNESVILLE, N. C.

The loveliest spot in all God's wonderful land of beauty! Nature's trundle-bed of recuperation!

New 8-story brick hotel, 170 feet long, with veranda a 12 feet wide and 250 feet long. House handsomely furnished. Everything new, bright and clean. Accommodations in every department strictly first-class in every particular.

About 100 rooms, including desirable cottages near main building. Special Arrangements will be made for the months of June and September.

Allen & Neville, Proprietors.

Raleigh Marble Works, RALEIGH, N. C., 417 and 419 Fayetteville St., FAYETTEVILLE, N. C.

Manufacturer of all kinds of Monument and Tombstones in Marble or Granite. Also Contractor for all kinds of Building Work, Curbing, Paving, Steps, Sills, &c.

DESIGNS Of all descriptions kept on hand and sent to any address upon application.

Chas. A. Goodwin, Progression

MOUNTAIN PARK HOTEL, HOT SPRINGS, N. C. (Formerly Warm Springs.)

Open throughout the year. Especially adapted as a Summer Resort. No hot weather—no annoying insects.

The most LUXURIOUS and BENEFICIAL BATHS in America—Marble Pools—Porcelain Tubs. Remarkable efficacy in treatment of Gout, Rheumatism and Malaria, Kidney and Liver troubles, Dyspepsia and other complaints. Resident Physician. Hotel new and elegant. Magnificent Ball Room. Cuisine unequalled. Terms reasonable. Write for descriptive pamphlet.

C. K. LANSING, Manager. Formerly Manager of Astor House, New York City.

BATTERY PARK HOTEL, Open Throughout the Year. ASHEVILLE, N. C.

JNO. B. STEELE, Manager.

SUMMER RATES FOR SEASON OF 1888, MAY, JUNE, JULY, AUGUST AND SEPTEMBER.

When one room is occupied by one person: Per day \$3.00 to \$4.00 Per week \$21.00 to \$28.00 Per month, 4 weeks \$75.00 to \$100.00

When one room is occupied by two persons: Per day \$5.00 to \$7.00 Per week \$35.00 to \$49.00 Per month, 4 weeks \$120.00 to \$150.00

Special Rates to Families. Above rates are governed according to location of rooms.

Parlor suits and rooms with baths extra.

WIRE RAILING AND ORNAMENTAL WIRE WORKS, DUFUR & CO., No. 118 & 119, North Howard street, Baltimore, manufacturers of wire railing for cemeteries, balconies, etc., also galvanized wire, wood and coal screens, wire-zinc iron bedsteads, screens, &c.

NOTICE.

At a meeting of the Board of Commissioners of Shell Fisheries, held at Pamlico, in the county of Pamlico on the 12th day of May, 1888, the following were finally decided to be the Public Grounds for the county of Pamlico, according to the provisions of an act entitled: "An act to promote the cultivation of Shell-Fish in the State," ratified the 28th day of February, '87, to-wit:

NOTE.—All bearings and courses are in degrees and minutes, and are calculated from the true meridian.

PUBLIC GROUND NO. 1. BAY RIVER. Begins at a point situated S. 44 45 E. 110 yards from the U. S. C. S. Signal "Lambert's Point." Thence N. 10 45 E. 155 yds., thence S. 79 15 E. 145 yds.; thence S. 10 45 W. 155 yds.; thence N. 79 15 W. 145 yards to the beginning, containing 34.90 acres.

PUBLIC GROUND NO. 2. BAY RIVER. Begins at a point situated N. 78 05 E. 45 yards from the U. S. C. S. Signal "Windmill Point." Thence N. 42 15 E. 110 yds.; thence S. 18 50 E. 320 yds.; thence S. 34 45 W. 165 yds.; thence N. 84 05 W. 185 yds.; thence N. 16 52 E. 355 yards to the beginning, containing 13.95 acres.

PUBLIC GROUND NO. 3. BAY RIVER. Begins at a point situated N. 29 02 W. 200 yards from the U. S. C. S. Signal "Bell's Point." Thence S. 59 25 E. 535 yds.; thence N. 11 20 E. 450 yds.; thence N. 50 50 W. 225 yds.; thence S. 77 50 W. 370 yards; thence S. 5 40 W. 240 yards to the beginning, containing 42.90 acres.

PUBLIC GROUND NO. 4. BAY RIVER. Begins at a point situated N. 68 50 W. 855 yards, from the U. S. C. S. Signal "Petty's Point." Thence S. 36 30 W. 410 yards; thence N. 27 40 W. 585 yards; thence S. 30 40 E. 140 yards; thence S. 64 40 E. 520 yards to the beginning, containing 29.71 acres.

PUBLIC GROUND NO. 5. BAY RIVER. Begins at a point situated S. 12 E. 1190 yards from the U. S. C. S. Signal "Petty's Point." Thence S. 63 40 E. 355 yards; thence S. 69 50 W. 265 yards; thence N. 63 40 W. 355 yards; thence N. 60 50 E. 265 yards; thence N. 60 50 E. 265 yards to the beginning, containing 16.97 acres.

PUBLIC GROUND NO. 6. BAY RIVER. Begins at a point situated S. 10 30 E. 60 yards from the U. S. C. S. Signal "Petty's Point." Thence N. 63 10 E. 370 yards; thence S. 10 50 W. 440 yards; thence N. 79 10 W. 460 yards; thence N. 10 50 E. 375 yards; thence S. 41 20 E. 235 yards to the beginning, containing 34.55 acres.

PUBLIC GROUND NO. 7. BAY RIVER. Begins at a point situated S. 88 30 E. 575 yards from the U. S. C. S. Signal "Petty's Point." Thence S. 65 10 E. 155 yards; thence N. 43 10 E. 300 yards; thence S. 10 45 E. 280 yards; thence S. 34 35 W. 285 yards; thence N. 59 20 W. 320 yards; thence N. 6 30 E. 175 yards to the beginning, containing 22.8 acres.

PUBLIC GROUND NO. 8. BAY RIVER. Begins at a point situated N. 73 30 E. 1080 yards from the U. S. C. S. Signal "Petty's Point." Thence S. 70 20 E. 250 yards; thence N. 61 50 E. 220 yards; thence N. 70 34 E. 135 yards; thence S. 37 30 E. 255 yards; thence S. 74 35 W. 550 yards; thence N. 35 W. 310 yards to the beginning, containing 22.8 acres.

PUBLIC GROUND NO. 9. BAY RIVER. Begins at a point situated N. 10 29 W. 310 yards from the U. S. C. S. Signal "No. 2." Thence S. 83 10 W. 545 yards; thence N. W. 380 yards; thence N. 83 10 E. 545 yards; thence S. 360 yards to the beginning, containing 40.53 acres.

PUBLIC GROUND NO. 10. BAY RIVER. Begins at a point situated S. 25 20 W. 850 yards from the U. S. C. S. Signal "Senders' Point." Thence N. 71 W. 440 yards; thence S. 19 W. 370 yards; thence N. 68 50 E. 575 yards to the beginning, containing 16.82 acres.

PUBLIC GROUND NO. 11. BAY RIVER. Begins at a point situated S. E. 40 yards from the U. S. C. S. Signal "Senders' Point." Thence N. 215 yards; thence N. 30 W. 535 yards; thence S. 59 E. 685 yards; thence S. 590 yards; thence S. 83 10 W. 525 yards; thence N. 23 05 W. 290 yards; thence N. 52 55 E. 215 yards; thence S. 41 51 E. 200 yards; thence N. 81 39 E. 325 yards to the beginning, containing 77.5 acres.

PUBLIC GROUND NO. 12. BAY RIVER. Begins at a point situated N. 21 18 E. 1275 yards from the U. S. C. S. Signal "Senders' Point." Thence N. 38 W. 105 yds.; thence N. 52 E. 445 yds.; thence E. 290 yds.; thence N. 63 10 E. 390 yds.; thence N. 5 yds.; thence N. 81 W. 150 yds.; thence N. 19 50 W. 170 yds.; thence S. 64 40 E. 475 yards; thence S. 41 35 W. 720 yds.; thence W. 500 yds.; thence S. 53 W. 120 yards to the beginning, containing 56.08 acres.

PUBLIC GROUND NO. 13. BONNER'S BAY. Begins at a point situated N. 20 15 W. 685 yards from the U. S. C. S. Signal "Bonner." Thence N. 62 30 W. 260 yards; thence N. 62 05 E. 260 yards; thence S. 62 05 W. 240 yards to the beginning, containing 10.4 acres.

PUBLIC GROUND NO. 14. BONNER'S BAY. Begins at a point situated N. 59 35 E. 260 yards from the U. S. C. S. Signal "Donner." Thence N. 59 30 E. 240 yards; thence S. 30 30 E. 240 yards; thence S. 59 30 W. 240 yards; thence N. 30 30 W. 240 yards to the beginning, containing 11.9 acres.

PUBLIC GROUND NO. 15. BONNER'S BAY. Begins at a point situated S. 76 40 E. 1430 yards from the U. S. C. S. Signal "Bonner." Thence N. 60 E. 145 yards; thence S. 30 E. 145 yards; thence S. 60 W. 145 yards; thence N. 30 W. 145 yards to the beginning, containing 4.6 acres.

PUBLIC GROUND NO. 16. BAY RIVER. Begins at a point situated W. 40 yards from the U. S. C. S. Signal "Great Hummock." Thence N. 33 45 W. 240 yards; thence S. 85 40 E. 330 yards; thence S. 48 20 W. 259 yards to the beginning, containing 6.4 acres.

PUBLIC GROUND NO. 17. FISHERMAN'S BAY. Begins at a point situated N. 88 50 W. 700 yards from the U. S. C. S.

SIGNAL "Mare Point."

Thence S. 19 40 W. 210 yards; thence W. 825 yards; thence S. 73 E. 491 yards to the beginning containing 21.39 acres.

PUBLIC GROUND NO. 18. MOUSE HARBOR. Begins at a point situated N. 61 35 E. 1510 yards from the U. S. C. S. Signal "Mouse Harbor." Thence S. 3 E. 1270 yards; thence S. 87 W. 565 yards; thence N. 21 15 E. 1890 yards to the beginning, containing 74.1 acres.

PUBLIC GROUND NO. 19. MOUSE HARBOR. Begins at a point situated S. 8 15 W. 2000 yards from the U. S. C. S. Signal "Pamlico Light House." Thence S. 70 55 W. 810 yards; thence N. 19 W. 1050 yards; thence S. 52 E. 515 yards; thence East 470 yards; thence S. 13 00 E. 1070 yards to the beginning, containing 205.4 acres.

PUBLIC GROUND NO. 20. PAMLIKO RIVER. Begins at a point situated N. 53 20 W. 4600 yards from the U. S. C. S. Signal "Pamlico Light House." Thence West 1040 yards; thence North 565 yards; thence East 1040 yards; then South 565 yards to the beginning, containing 121.4 acres.

PUBLIC GROUND NO. 21. NEAR OLD SOW ISLAND. Begins at a point situated S. 17 10 E. 12 yards from the U. S. C. S. Signal "Sow." Thence S. 77 40 E. 885 yards; thence S. 9 45 E. 600 yards; thence N. 77 40 W. 885 yards; thence N. 9 45 W. 600 yards to the beginning, containing 109.7 acres.

PUBLIC GROUND NO. 22. NORTH WEST OF BRANT ISLAND. Begins at a point situated N. 54 45 W. 805 yards from the U. S. C. S. Signal "Brant Island." Thence N. 81 40 W. 1330 yards; thence N. 53 15 W. 3020 yards; thence N. 30 40 E. 3685 yards; thence S. 16 05 E. 19 50 yards to the U. S. C. S. Signal "Terapin." Thence S. 21 25 E. 35 30 yards; to the beginning, containing 3315.8 acres.

PUBLIC GROUND NO. 23. SOUTH EAST OF BRANT ISLAND. Begins at a point situated S. 24 30 E. 4 210 yards from the U. S. C. S. Signal "Sow." Thence S. 10 W. 445 yards; thence N. 80 W. 240 yards; thence N. 10 E. 445 yards; thence S. 80 E. 240 yards to the beginning, containing 22.07 acres.

PUBLIC GROUND NO. 24. SOUTHWEST OF OLD SOW ISLAND. Begins at a point situated S. 52 53 W. 940 yards from the U. S. C. S. Signal "Sow." Thence S. 13 40 W. 1750 yards; thence N. 76 20 W. 500 yards; thence N. 13 40 E. 1700 yards; thence S. 76 20 E. 500 yards to the beginning, containing 180.8 acres.

PUBLIC GROUND NO. 25. BEGINS AT A POINT SITUATED N. 1 23 W. 5380 yards from the Neuse River Light House. Thence to the north and east with the Shore of Periman Cove to a point situated N. 0