

CURRITUCK COMMISSIONERS

Proceeding of the Board of Commissioners of Currituck County, Feb. 7th 1910. The Board of Commissioners met according to adjournment, T. L. Jarvis, chairman and J. W. Sanderlin present and the following proceedings had:

Benefits allowed viz: Abner Bunch 4.00; Chas. Hayman 5.00; W. C. Beals 5.00; Frank Rodgers 6.00; Jas. Beasley and son 5.00; Matild Payne 2.50; Jno. Sawyer, afflicted son 3.00; Peggy Coson 3.00; Godfrey Tripp 3.00; Mary Lindsey 4.00; Dorcas Dough 3.00; Nancy Perry 4.00; Mahola Waterfield 20.00; Fannie Wicker 5.00; Elizabeth Beasley 2.50; Ladiy Waterfield 1.50; Chloe Chole Cowell 2.50; Betsy Robinson 2.00; Lydia Acklin 5.00; Emily Acklin 5.00; Joshua Baxter 4.00; Ned Barnard 3.00; Grandy Bell 5.00; Sarah Spruell 2.00; Zelpha Harrison 7.50; Adelia Coton 2.00; Jack Spence 7.00; Adelia Coton 2.00; Adeline Frost 2.50; Polly Twiddy 3.00; Edward O'Neal 5.00; Leni Johnson 3.00; Spencer Old 2.00;

County Orders issued viz: Dr. H. M. Shaw 25.00 for three months serving as health officer, ending February 1st 1910; T. J. Jarvis, jailor 17.50 for 35 days' board for Bill Miller, Josephus Baum; 1.31 for 175 See copy for public road. T. L. Jarvis 7.30 for Regular day on Board and mileage and one special day. J. W. Sanderlin 7.10 for one regular day on Board and mileage and 1 special day; R. E. Flora 24.58 for bill filed, see audit Book for items. G. W. Williams 14.00 for bill filed, see Audit Book for items.

Upon a petition being filed with the Board of Commissioners for the laying out and establishing a public road in Moyjock Township, it was ordered by said Board that a notice be posted at the Court House door of the said petition by the clerk of the Board. Sheriff J. E. Barnard asked for an extension of time to collect and settle the taxes for 1909 until the first Monday in May 1910. After hearing his statement, the Board ordered that he be given until the first Monday in May 1910 to settle said tax in full.

There being no other business the Board adjourned to meet March 7th 1910.

R. E. FLORA,
Clerk of the Board.

COMMUNICATION

Editor Tar Heel:

My Dear Sir:
May I, through your column speak a word to my fellows in Christ, of whatever name in Elizabeth City and adjacent parts?

The Laymen's Missionary movement has come so conspicuously to the fore in recent days and the theme is stirring men's hearts and arousing so much interest that I venture this suggestion to our public: "That we begin as soon as possible to hold meetings to study the movement and put ourselves in touch with the men who are leading in it. At least seventy-five of the larger cities in this country will hold conventions when The Conversion of the World in this Generation" is the subject for discussion. Many of these conventions have been held and thousands of our most earnest and successful business men have figured at these gatherings and spoken for the cause.

My suggestion is that the means of our various churches form themselves into chapters to study the subject and within the next two or three months this to have a mass meeting or have a chapter together and at such time to invite some of the great missionaries of the world to address us.

The desire to catch the spirit that is so characteristic of this world-wide movement.

We want the facts in the case and

R&G CORSETS

Model A67
is a new one.

SCHEDULE OF PASSENGER TRAINS

Norfolk & Southern Ry.

Harry K. Wolcott and Hugh M. Kerr, Receivers.

Direct through train service between all points in Eastern North Carolina, and via Norfolk to all eastern cities.

Schedule in effect September 1st, TRAINS LEAVE ELIZABETH CITY 8:55 A. M., Daily for Norfolk and intermediate stations.

3:00 P. M., Daily except Sunday, express for Norfolk and intermediate stations—Parlor Car Service.

8:25 P. M., Daily except Sunday for Norfolk and intermediate stations.

6:10 A. M., Sunday only, for Norfolk and intermediate stations.

3:15 P. M., Daily except Sunday for Beaufort Junction, Suffolk and intermediate stations—Connects at Suffolk with all lines for the South and West.

10:23 A. M. Daily for Edenton and intermediate stations.

1:05 P. M., Daily except Sunday, express, (Parlor car service to Edenton) for Hertford, Edenton, Washington, Farmville, Greenville, Wilson, Raleigh and intermediate stations. Also for New Bern, Morehead City, Beaufort and intermediate stations. Connects at Mackey's Ferry for Belhaven and Columbia Branches. Connects at New Bern for Kinston, Goldsboro and intermediate stations, also for Oriental branch.

7:53 P. M., Daily for Hertford, Edenton and intermediate stations.

For further particulars, consult Norfolk and Southern Railway Folder or apply to F. L. Garrett, Ticket Agent, Elizabeth City, N. C.

H. C. HUDGINS, G. P. A.—W. W. CROXTON, A. G. P. A.

E. T. Lamb, G. M., Norfolk, Va.

Trains Nos. 1 and 2 effective Monday, January 24th 1910, will be operated on the following schedule.

Daily Ex	Daily, Ex Sunday	P. M.	P. M.
12:15 Lv Norfolk, Va. Ar 3:40			
1:45 Lv. E. City, N. C. Ar. 2:20			
2:18 Lv. Hertford N. C. Ar. 1:39			
2:40 Ar. Edenton, N. C. Lv. 1:15			
5:00 Lv. Edenton, N. C. Ar. 12:55			
3:30 Ar. Mackey's Ferry, Lv. 12:25			

to know what they are worth to us.

Mr. Editor, have read more or less on this subject, but believe you will agree with me, that we should have and do something definite on the matter.

The men of my church will I hope form their organization and begin reading the splendid books to be had for the purpose.

With greetings to all brethren in Christ and a lively hope for better knowledge of each other and that cause so dear to us all. I remain,

Your sincerely
CLAUDINS F. SMITH.

Stubborn as Mules

are liver and bowels sometimes; seem to balk without cause. Then there's trouble—Losses of Appetite—Indigestion, Nervousness, Despondency, Headache. But such troubles fly before Dr. King's New Life Pills, the world's best Stomach and Liver remedy. So easy 25c at The Standard Drug Co.

Wood's Early Ohio Seed Potatoes

are being planted in increasing quantities each year by the largest and most successful market-growers. This variety makes uniformly large sized potatoes, of excellent shipping, market and table qualities, and is proving to be one of the most profitable and reliable of early-cropping potatoes.

We are headquarters for the best
Maine-grown Seed
Second Crop
Northern-grown Potatoes

Wood's 30th Annual Seed Book gives full descriptions and information, with the highest testimonials from successful growers as to the superiority of Wood's Seed Potatoes.

Write for prices and Wood's Seed Book, which will be mailed free on request.

T. W. WOOD & SONS,
Seedsman, Richmond, Va.

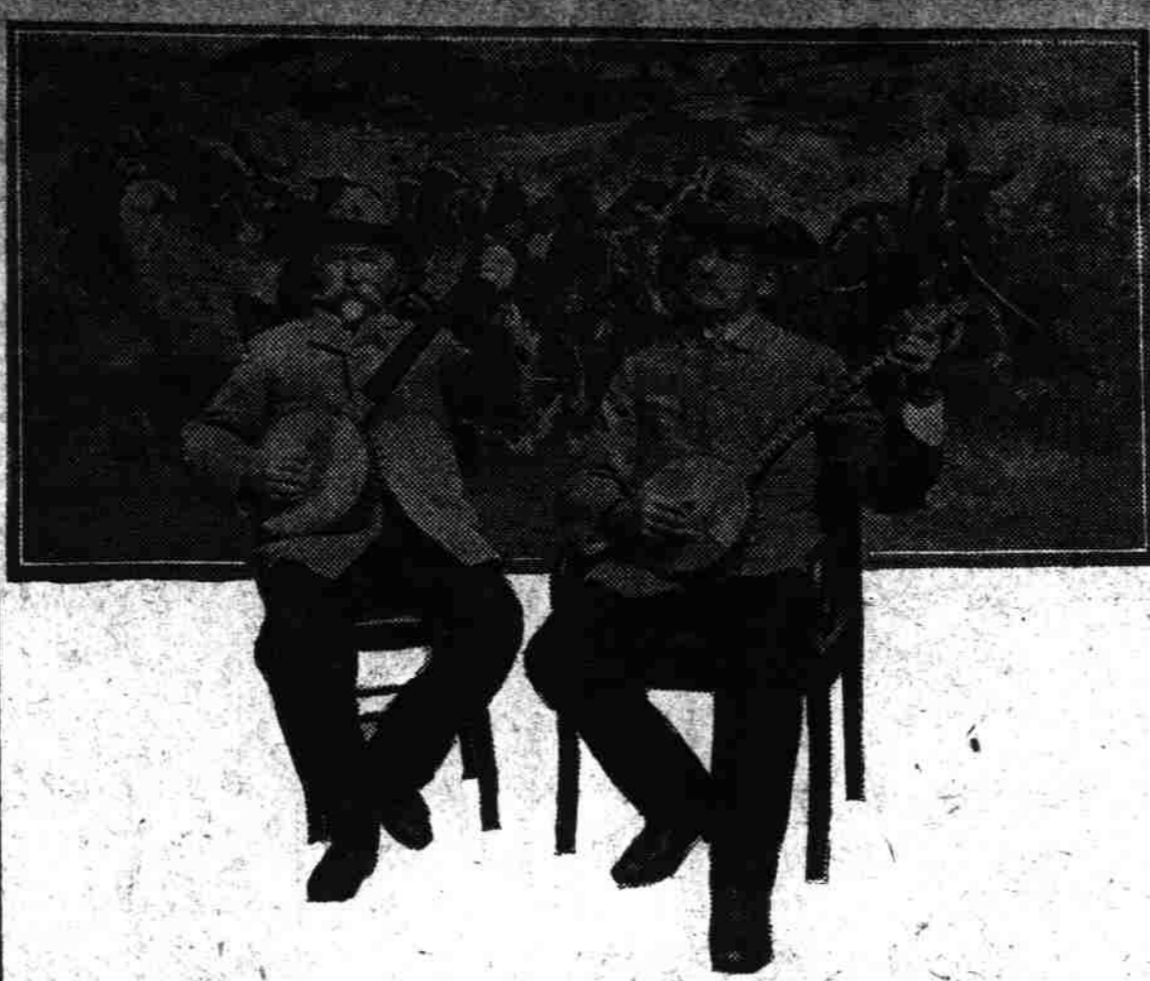

THE TWO OLD CONFEDERATES IN OLD TIMES DOWN SOUTH

An Evening of Old Plantation and War Time Stories and Songs by Mr. Polk Miller and Col. Tom Booker and Mr. Miller's Famous Quartette of Old Virginia Negroes—

HIGH SCHOOL AUDITORIUM WEDNESDAY FEBRUARY 16TH

Admission 35 and 50 cents
Seats for Sale at Selig's from 10th to 16th.

Notice of Administration

Having qualified as Executors of the late Jno. L. Hinton, we hereby give notice to all persons indebted to his estate to come forward and make immediate settlement and those holding claims against the same to present them for payment within twelve months from the date of this notice or it will be pleaded in bar of their recovery.

C. L. HINTON,
R. L. HINTON, Executors.

North Carolina,
Pasquotank County,
In Superior Court, Before the Clerk
John S. Morris, C. W. Hollowell
and N. G. Grandy, Plaintiffs
VS
Jerry Cartwright, Charity Pool
and Husband, Chas. Pool, Lydia
Banks, Azuriah Banks, John D.
Banks, Dollie Banks, Henry
Banks, John Ferebee and wife,
Florence Ferebee, Robt Taylor,
Mary Taylor, Bertha Riddick
and husband, Jobie Riddick,
Addie Banks and husband
Moses Banks, Creecy Copeland
and husband, Hezekiah Copeland,
Charlie Brockett, Dallas
Brockett, James Brockett, Daniel
Brockett, Plaintiffs.

The Defendants, Lydia Banks, Henry Banks, Robert Taylor and Jobie Riddick will take notice that a special proceedings entitled as above has been commenced in the Superior court of Pasquotank County to sell for partition certain real estate belonging to the plaintiffs and defendants as tenants in common; and the said Defendants will further take notice that they are required to appear at the office of the clerk of the Superior Court of Pasquotank County, on the 28th day of February 1910 and answer or demur to the petition in said proceedings or the relief therein demanded will be granted.

This January 27 1910.
W. H. JENNINGS
Clerk Superior Court Pasquotank Co.

Notice of Administration

Having qualified as administrator of the late Henry C. Boyd, I give notice to all persons indebted to his estate to come forward and make immediate settlement and those holding claims against the same to present them for payment within twelve months from the date of this notice, or it will be pleaded in bar of their recovery.

C. C. MEADS
Elizabeth City, N. C., Dec 27, 1909.

Miss Lizzie Bray has returned from a visit to Powell's Point.

Messrs. J. B. Flora, C. W. Grice, F. M. Grice and Jet Davis have spent this week on a hunting trip at Nags Head.

T. P. Nash has spent several days in Richmond this week, visiting his brother.

J. W. Fisher of Currituck was here this week on business.

PROFESSIONAL CARDS

DR. S. W. GREGORY,
DENTIST.
Office in Flora's new building,
Cor. Main and Water Sts.

DR. M. M. HARRIS,
Dentist.
Office in Robinson Building,
Hours 8 to 12 and 2 to 6.

J. H. WHITE, D. D. S.
Twenty five years in
DENTISTRY
In all its branches.
Office over McCabe & Grice's Store,
Cor. Main and Poindexter streets.

THE HATTIE CREEP.
Daily between Manteo and Elizabeth City.
Leaves Elizabeth City daily at 1:10 o'clock P. M. for Manteo.
Leaves Manteo daily at 5 o'clock a. m. for Elizabeth City.
Connects at Manteo with boats for Mann's Harbor, Mashoes and East Lake

W. J. GRIFFIN,
General Manager.
Eastern Carolina Transportation Co.

NOTICE

Notice is hereby given that on the 3rd day of May 1910, the undersigned purchased at a Sheriff's sale in Camden County, N. C. said sale being held for the collection of the taxes on the property sold for the year 1907 Nine-tenths of the following described tract of land listed in the name of Daniel Spellman's heirs, situated in Shiloh Township Camden County, N. C. and bounded and described as follows:

Bounded by the lands of B. F. Mercer on the East and South; by the lands of Jos. Barnard's heirs on the West; and by the lands of E. L. Forbes on the North and containing 37 acres more or less.

For further description of said land reference is hereby made to two deeds which are recorded in deed Book P. P. pages 595 and 6, Camden County records.

THEREFORE, Let the heirs of the said Daniel Spellman or any person or persons firm or corporation claiming under, through or by them take notice that the time for redemption of the said lands will expire on the 3rd day of May 1910 and that unless redemption of the land is made within said time and upon the conditions provided by law, the undersigned will apply to W. L. Forbes, ex-sheriff of Camden County for a deed for said lands.

This 18th day of January 1910.
T. B. GODFREY
N. G. BURGESS
Camden, N. C.

Jan 27 11.

PEANUTS

IF YOU WANT THE HIGHEST PRICE FOR YOUR PEANUTS, SHIP TO

The Holland & Lee Co.

Storage and Commission. Peanuts a Specialty. SUFFOLK is the Largest Peanuts Town in the world Liberal advances made on Peanuts either for Prompt Sales or Storage—Charge, guaranteed to be as low as any reputable firm. It will pay you to write for charges, quotations, etc., before shipping. We respectfully solicit your shipment for which we will give careful and personal attention. Write

The Holland & Lee Co.

SUFFOLK, VA.

C. C. COBB, JAS. B. McCAW

COBB BROS. & CO

So. State Phone 438 So. Bell Phone 448
BANKERS AND BROKERS.

Members of New York and Norfolk Cotton Exchange.
Correspondents of Chicago Board of Trade and New York Stock Exchange.

COTTON. GRAIN. STOCKS. PROVISIONS. BOND.

Special attention given to Telegraphic and Phone orders. Execution of all orders reported promptly. Any information desired regarding markets will be gladly furnished at any time.

ARCADE BUILDING

(Opposite P. O. Building.)
NORFOLK VIRGINIA

"We want to thank our customers for their liberal patronage during the past year, which was the best in our history, and we solicit a continuance of the same."

SAVINGS BANK & TRUST CO.

9 BARS	7 1/2 IN.	HIGH	DISTANCE BETWEEN BARS.
8 BARS	32 IN.	HIGH	7
7 BARS	28 IN.	HIGH	6
6 BARS	24 IN.	HIGH	5
5 BARS	20 IN.	HIGH	4
4 BARS	16 IN.	HIGH	3
3 BARS	12 IN.	HIGH	2
2 BARS	8 IN.	HIGH	1

ROYAL FENCE

Is made of heavy, hard, stiff steel wire, the strongest and best possible to produce for fencing purposes. It is fully guaranteed as to workmanship and efficiency and is all and more than represented. Royal Fence is not an experiment, but thoroughly tested article, already bearing an enviable reputation and holding a strong position as the choice of thousands of the best fence users in the world.

Sharber & White Hardware Co.

Elizabeth City, N. C.

Just Received

a car loan of Main grown Irish Potato Seed. The car consists of Irish Cobblers, White Bliss, Red Bliss and Holton Early Rose.

One car Farming Implements

Consisting of
Disc Cultivators
Disc Harrows
Section Harrows
Acme Harrows
Stalk Cutters
Sunny South Corn and Cotton Planters.
Black Hawk Corn Planters.
York Weeders and other.

Come in and inspect our stock. We have a big show room on second story of our new building which we are now occupying especially to show our farming implements.

JENNETTE BROS. CO.

South Water St. Elizabeth City, N. C.

READ THE TAR HEEL