THE ROBESONIAN.

PUBLISHED TUESDAYS AND FRIDAYS

A. P. McALLISTER, EDITOR.
JNO. D. McALLISTER, BUSINESS MANAGER.

FRIDAY, March 18, 1904

SUBSCRIPTION PRICE $1.50 PER YEAR.

Mr. Hearst's activity in his candidacy for president is at present attracting considerable attention. Some following, stronger perhaps than was expected has announced itself, and it seems now apparent that the Hearst element of the party will be that hitherto known as the Bryan element, though lacking even its solidarity. It is time for the Democrats to exercise the greatest precaution in every step taken. A false step now means ruin and the uncertain way in which the party leaders are meandering indicates that there is every probability that such a step may occur at any time. One thing seems evident, and that is that neither a Cleveland man nor a Bryan man can be elected if nominated, and those who urge the nomination of either one, if they have influence, are doing the party an inestimable damage. Those of us who favor Mr. Cleveland and those of us who favor Mr. Bryan must likewise agree to sacrifice our inclinations if we hope for the success of the party in the next campaign.

Lumber Bridge Locals

Correspondence of The Robesonian.

Steps have been taken looking to the preparation of a call for the pastoral services of Rev Joseph Evans by St. Pauls and Mt. Tabor churches. He was pastor of these churches about nineteen years ago.

There will be extra preaching services at Shannon church next Sunday at 11 a. m.

We regret to hear of the serious sickness of our old friend, Mr. H H. Hodgin, of Antioch.

Rev. J. Rumple, D. D., of Salisbury, is spending two weeks with his daughter, Mrs. C. G. Vardell.

That was a highly creditable concert given before a fine audience in the college at Red Springs Monday night. When all did so well, we forbear comment last perchance we should appear invidious.

Rev. D. P. McGeachy is preaching a serious of fine sermons at Lumber Bridge

Many will remember the twelve-year-old son of Mr. and Mrs. D J. Currie, Raymond R. Currie, while he was a resident of Shannon. The family moved later to Floirda and took up its abode at a large sawmill plant not far from Jacksonville, Fla. The first day of 1903 Oscar, an elder brother, told him to go on his bicycle to his residence. He started on this ride and disappeared. Faithful and prolonged searched was made in all ways, but in vain. His vanishing away was wrapped apparently at least in impenetrable mystery. Some thought he had been decoyed away and killed for his bicycle, which was never found. Some thought he had gone to sea and would return by and by. The last day of February a skeleton was uncovered in a clump of palmetto bushes about 250 yards from an unpaved road along which he was to travel. It is the skeleton of a boy and the parents recognized the hat, the pencil the knife, the clothes lying by, as those which were on the person of Raymond. A crowbar, much rusted, was found near by several days before, and the skull was found to be crushed. Who did the foul work, however, remains a mystery.

Ashpole Items.

Correspondence of The Robesonian.

Mr. Ben Ivey went to Greensboro Tuesday on business.

Mr. B. C. Glass of Maxton, spent Tuesday night in town.

Mr. D. W. Galloway left Monday for a few weeks stay in Maxton on cotton business. Mr. E I. Pool acts as buyer here in his absence.

Miss Saunders is expected this week from Baltimore to open the spring millinery season for Messrs J. E. & G W. Thompson.

Capt. F. C. Jones and engineer, O'Neal came over from Chadbourn after hours on Saturday night and spent Sunday here.

Mr. C. E. Hayes is adding to the building owned by himself on lower Main street and expects to make it into a comfortable residence.

Miss Miller, the elocutionist gave a recital in the Academy Monday night and greatly pleased her audience. The crowd was not so large as it would have been if it had been better known.

Miss Annie Parker and Miss Booker, of McDonalds, were welcome callers in town last Tuesday

Mr. C. F. Ashley, of Boardman, came over for a short visit to home folks Monday evening.

Miss Lula Nye, of Orrum, was here Tuesday the guest of the Misses Brittt.

Mr. Ed. Floyd left for Glenville, Georgia, Tuesday in response to a telegram telling him of the illness of his sister-in-law. We hear that he was in a wreck too, but are glad to state that he was unhurt.

St Pauls Items

Correspondence to the Robesonian

Misses Janet Livingston, of Riverton, Scotland, and Margaret Gillis, of Galatia, spent a few days last week with their aunt, Mrs L Shaw.

Miss Ella Johnson, who has been assistant teacher in the school at Ten Mile, returned home last week.

Miss Elma Johnson, of Lumber Bridge, spent last Sunday and Monday with relatives in this community.

Mr and Mrs W. H. Fisher, Jr., of Tolarsville, were visitors here last Sunday.

Rev. E R Welch, pastor preached an interesting sermon to a good congregation at Fisher's church last Sunday.

Mr and Mrs L. Shaw, Mr. A R McEachern, Miss Bella McGeachy, Mr. Jas. A. Johnson and sister, Miss Addie, attended services at Lumber Bridge Presbyterian church Sunday.

Mr. T. L. Northrop bought a good horse a few days ago. Mr. E G. Johnson has recently bought a pair of nice ponies, and Mr. A. R McEachern has purchased a pair of as fine mules as can be found in the upper end of the county. One can but be impressed with the marked improvement in the quality of horses and mules in Robeson county within the past five years, which is a good index to the prosperity of our farmers. For this improved condition of affairs, Fuller Bros., W. I Linkhaw & Co., of Lumberton; Barnes, of Rowland; Jenkins, of Fair Bluff; A J. McKinnon, of Maxton; and Messrs Edgerton Howell & Co., Parkton, are largely responsible.

A movement is now on foot by St. Pauls and Mt. Tabor churches to secure the services of Rev Jos. Evans who served these churches for ten or twelve years. If they succeed, the churches and the pastor are to be congratulated For loyality to their pastor the St. Pauls at Mt. Tabor churches are hard to surpass.

The sermons of Rev. D P. McGeachy at Lumber Bridge last Sunday have been highly complimented. The people of this entire community, his old home, are justly proud of him. He was a good boy, and his life from his youth up has been an overwhelming answer to the argument so often used, that it is necessary for a boy to "sow his wild oats." The truth is, that the fewer wild oats the boy sows the better for his influence and reputation when he becomes a man.

Dr. T. L. Northrop is authority for the statement that a farmer at Laurinburg expects to plant this year 600 acres of cotton. Other counties may excel in some things, but in the production of cotton Scotland county, in proportion to area, leads the world.

Preaching at St. Pauls next Sunday, the 20th inst.

The investment by the citizens of the St. Pauls community of a few dollars in a school library was a wise investment. The school children are reading the books with increasing interest. A library is a necessary adjunct to every school. There are about 100 volumes in the St. Paul's library.

Mr. and Mrs W. B. Burns, accompanied by their little grandsons, Pat, Jack and Billy Brannon, left last Wednesday for their country home, about four miles from here. They moved here about two years ago to avail them selves of the advantage of the school. This excellent family have added very much to the religious, educational and social interests of the community, and their departure is a matter of universal regret. Their removal was made necessary by the coming of the new Presbyterian pastor, who will occupy the Manse, formerly occupied by Mr. Burns' family.

Raft Swamp Notes.

Correspondence of The Robesonian.

Raft Swamp church has purchased a bell.

Prof. E L. Womble, and wife visited friends near Clyborn Sunday.

Mr. W. L Parham, who holds a position in the company store at the Lumberton Cotton Mill, spent Sunday at home.

Mr. Owen Odum visited his brother, Mr. J. Odum, near White Hall last week.

Mr. Luther Powell, of Marietta, spent Sunday in this community.

Mr. D L. Blue, traveling salesman for Mr. J. A. Taylor, of Wilmington, called on our country merchants a few days ago.

Dr. Rozier, of Roziers, was in this community on business a few days ago.

Rev. Dock Humphrey will preach at Raft Swamp church the second Sunday in April.

Rev. O J. Peterson of Lumberton, is expected to deliver a Sunday School address at Raft Swamp next Sunday.

The house of Mr. N C Stubbs is receiving the finishing touch and when complete, will be one of the handsomest buildings in this community.

We saw in The Robesonian a few days ago where the Supreme Court had handed down the opinion that the place of delivery of whiskey was the place of sale. If this is law why not enforce it? We are sorry to say, but we believe there is more whiskey being consumed in this community than ever before.

IT IS A MATTER OF HEALTH

ROYAL BAKING POWDER

Absolutely Pure

THERE IS NO SUBSTITUTE

STATE NEWS.

Malcom spikes from the rails of the Southern Railway track on a curve near Greensboro It is believed their purpose was to wreck a train.

Gov Aycock, upon being interviewed by a Hearst boomer, said he would vote for him if nominated, but that it would be humiliating for him to do so.

Mr. P. K McLean, of Greensboro employed as a collecting agent for an insurance company, has disappeared from his home, but as yet his body has not been found.

The coroner's jury has exonerated Mr. Marcellus Edwards, a young white man, who shot and killed a negro who was advancing on him with a pitchfork, on a farm near Raleigh.

Work will shortly begin upon the new bagging factory of Mr. John B. Ross & Co., whose old plant was burned a few days ago, at Charlotte. The new factory will have a greater capacity than the old plant.

The little two-year-old child of William Baldwin, colored, was found about 60 yards from its home at Southern Pines, standing headforemost in a spring, dead. It is thought the child fell while attempting to dip some water from the spring.

After evading the law for four years, Burch Morgan was arrested Thursday for the murder of Mr Rogers at Troy, N. C Morgan had been living near Monroe for some time under the name of Bud Davis, and after he was arrested by three officers he admitted that his name was Burch Morgan. A reward of $250 was offered for his capture.

Mr. W. T Wallace, a young man of 21 years, living in Charlotte who is night switchman in the passenger yards of the Seaboard Air Line, fell under a moving train Monday evening while trying to make a coupling and was most seriously if not fatally injured. Both legs were severed almost entirely from his body He was riding on the rear end of a number of lumber cars, which were being moved from one side track to another, and when attempting a descent for the purpose of making the necessary change in the switch, the piece of timber which holds the standard of the lumber cars together and to which he was holding, gave way, and he fell directly beneath the moving cars, with his legs in an oblique position across the track. Before the engine could be stopped, his right leg was ground to a pulp six inches above and below the knee; his right hip was severely mashed, his left foot was ground almost off, and he received a severe wound on his head from falling.

Served Them Right.

Judge B F. Long was rather severe in sentencing two pillars of the law in Madison county criminal court last week, says the Stanley Enterprise. One justice of the peace was fined $300 for "tanking up" and the other $200 for practicing law. There seems to be a tendency on the part of some "J P's." who have held office long enough to know a little law and to be able to partially interpret the Code to dispense with a lawyer for the client In such cases the court fees are always made safe, and, usually, the fellow who is brought before the court had rather submit to the payment of costs than being put to the trouble of setting up a defence. The practicing "J. P." needs to be closely looked after, and in both sentences referred to above Judge Long has set an example that other judges will do well to follow.

Wants Protection.

There is not another town in the State the size of Mooresville that has no police protection, says the Mooresville Enterprise That office was put out of commission last Christmas, and the evil doers have been having the town all to themselves. Several Sundays ago there was considerable drunkenness and bad behavior on the streets that might have been prevented by the presence of a good policeman. The comparative good order will have an end some of these days and there will be serious trouble before the town can hustle men to the rescue. The town-people are entitled to police protection, and should also be protected at night by street lights.

History of a Tree.

The life of man seems indeed but a transient hour, hardly long enough "to look about us and to die," when we compare it to the existence of a tree, says Collier's Weekly. In comparison to some of the sequoias, Methuselah died in infancy. A United States Senator has lately made public certain information received by him about the amount of history stored away in the great trees of California. One of moderate size, fifteen feet in diameter five feet from the ground, reveals the following experiences: In 271 B C, it began its existence. In 245 A D, when it was 516 years of age, a forest fire burned on its trunk a scar three feet in width After 1 196 years of placid life in another fire, in 1441 A. D., the tree, aged 1,712, received another injury. Another scar followed in 1580, and was not covered with new tissues for 56 years. The worst attack of all was in 1797, when the tree, then 2 068 years of age, was attacked by a fire, which left a scar eighteen feet wide, reduced by 1890, in 108 years, to 14 feet.

To Cure A Cold In One Day

Take Laxative Bromo Quinine Tablets. All druggists refund the money if it fails to cure. E. W. Grove's signature is on each box. 25c.

LOOK FOR THE SIGN

TRADE MARK Monarch BEST BY TEST.

CLUETT, PEABODY & Co

It insures quality, fit and durability.

THE BEST $1 SHIRT

On the Market.

ARROW BRAND

The None Better and Few as Good Kind of

COLLARS AND CUFFS,

DRESS GOODS ARRIVING DAILY.

TOWNSEND BROS.,

Ladies' and Gent's Furnishers.

S. L. MOORE, President. H. S BLIZZARD, Sec. and Treas. H. C. PATK, Agent.

PALMETTO MARBLE COMPANY,

DILLON, S. C.

Prices and Designs Furnished on Application.

Phone No. 41.

A Rare Chance for a Good Investment.

On account of our greatly increased business we are convinced that to take care of the business as we should we must increase the capital. To do this we have decided to offer for sale from March 7th to April 7th, inclusive, 200 shares of stock in our corporation at par value, which is $50.00 per share.

We have had offers from reliable parties for this stock in from $1,000 to $5,000 blocks at above or par value, but refused to sell, and will not sell now more than ten shares to any one person—would rather sell the whole issue, 200 shares, to 200 persons. The more people we sell to the more people we get interested in our business.

The people who buy this stock will buy a good thing, not because we say so, but because it is a fact. If there is any business in Fayetteville or the Cape Fear section or in North Carolina that pays its stockholders any better dividends than does the business of M. F. Crawford & Co. we haven't heard of it, and we are determined as near as possible to give our friends who have helped to make the business what it is the first chance at this stock, and we are going to give the fellow who hasn't but $50.00 to invest as good a chance as the fellow who could buy ten times as much.

M. F. Crawford & Co. is a corporation, being duly incorporated under the laws of North Carolina. Its stockholders are not responsible beyond their actual investment in the business. The business was incorporated six years ago with a paid in capital of $5,000. Since its incorporation it has made for its stockholders clear of all expenses $16,800, or more than 50 per cent. per year on the original investment. This $16,800 has been invested in stock at par, and this, added to the original investment of $5,000, constitutes the capital stock today and the net worth of the corporation after all indebtedness has been paid. L. A. Williamson is President; M. A. Glazebrook, of Richmond, Vice-President, and M. F. Crawford is Secretary, Treasurer and Manager.

These are the only stockholders in the corporation. Parties interested will be given any further information desired at our office in Fayetteville.

No stock will be sold before Monday morning, March 7th, nor after April 7th If amount of stock advertised is sold before April 7th, books will be closed when last share of stock is sold. We reserve the right to refuse sale to any one we wish.

Certificates of stock will be delivered on receipt of cash or its equivalent. Parties living at a distance can send check or postoffice or express money order or can send money in registered letter and we will send certificates of stock by return mail.

M. F. CRAWFORD & CO.,
mr 26 Fayetteville, N. C.

Mortgagee's Sale of Land

By virtue of the powers contained in a mortgage deed to me executed by Hallie McCall the undersigned, mortgagee, will sell at public auction, to the highest bidder for cash, at the court house door in Robeson County, North Carolina on Monday, April 4th, 1904, at 12 o'clock M., the following described real estate lying and being in Blue Springs Township, said County, and bounded as follows, to wit:

Beginning at a stake by a maple, two sweetgums and blackgums and short leaf pine on a ditch bank, J. E Percell's corner, and runs South 42½ East 53 chains to a stake in McPhattor's line; thence as his (McPhattor's now Johnson's) line; South 26 degrees West, 10 chains to a stake by a pine and lightwood stump; thence South 30 degrees East 49 chains and 50 links to a stake by a pine Fairley's new Watson's corner; thence as his line South 60 degrees West, four chains to a stake by three pines; thence North 60 West 21 chains to a stake by two pines; thence South 80 degrees West 29 chains to a stake; thence North 30 degrees West 5 chains to a stake by a pine; thence South 60 degrees West 11 chains and 5 links to a stake by a pine; thence North 60 degrees West 17 chains and 60 links to the channel of Lumber River; thence up the various courses of said River Channel about 112 chains to a point where the course North, 88½ degrees West, will direct to the beginning, containing by estimation 640 acres; also supposed by estimation to be 21 acres in said river swamp. J. C. IRVIN, Mortgagee.

R. B. McLaughlin, Attorney.
Statesville, N. C. fri til Apr 4

1894. ANNOUNCEMENT 1904.

We have moved to the very spot where we began business ten years ago. We are in a large, new brick store and better prepared in every way to serve our customers. We would like to see every one of our old customers and a lot of new ones.

Truly,

DR. H. T. POPE & CO.

P. S.—The Doctor has his offices up stairs in the rear of building.

1904.

W. I. LINKHAW & CO.

We thank the generous public for their very liberal patronage during the past year, and by honest dealing hope to merit a continuance of same. We shall carry a large stock of the well known and celebrated

"AUBURN STEEL AXLE" FARM WAGONS

All sizes. Have bought about two hundred Buggies for the Spring Season embracing the standard makes of

Babcock, Wrenn, Hackney and Rock Hill

To those who contemplate buying mules, we wish to say, do so now. On account of the advancing prices the season will necessarily be short in this line. Our terms are cash or on time with approved security.

W. I. LINKHAW & CO.

FINE YOUNG MULES!

We have them bought and they will arrive Monday. From now on we will keep them on hand. We shall have a few extra fine horses for your inspection.

Last year our business was the largest and most satisfactory we have ever done at this point. This year we are anxious to surpass it.

Fair and Square Dealing

has made friends for us and established our business on a substantial basis. We are here to stay. To our former patrons we extend our sincere thanks and ask a continuance of their esteemed favors. We cordially invite them, as well as those who are strangers to us, to

Make our Stables Their Headquarters when in Town.

We shall carry a larger stock than ever before and can supply you with such horses or mules as your business demands or your taste suggests.

Call and see us.

Very truly,

FULLER BROTHERS.

Lumberton, N. C., July 28, 1903.

Land Sale.

I OFFER FOR IMMEDIATE SALE, for cash or on easy terms, a tract of land in St. Paul's Township, Robeson County, known as the "McNair" land, belonging to the University of North Carolina, containing 3000 acres, more or less.

The tract is situated about four miles from the Atlantic Coast Line Railroad, and about three miles from St. Pauls, and a good part of it is excellent farming land, while the balance is timbered with long and short-leaf pine, oak, cypress, poplar and other native woods.

For further information, as to location of the lands, call on W. B. Burns, Esq., St. Pauls, N. C., and for further information as to price and terms, call on A. W. McLean, Esq., Attorney at Law, Lumberton, N. C. sept 15

G. W. McQUEEN,
The Lumberton Barber.

When you wish an easy shave,
As good as barber ever gave,
Just call on me at my saloon,
At morning, eve or noon;
I cut and dress the hair with grace
To suit the contour of the face.
My room is neat and towels clean,
Scissors sharp and razors keen,
And everything I think you'll find,
To suit the face and please the mind
And all my art and skill can do,
If you just call I'll do for you.

WHAT IS ASBESTOS? IT IS ONE of the greatest heat resisting substances known, it si also one of the substances in Ruchter's Durable Paint, which prevents it from flaking or blistering and makes it the best paint on the market. Ask your painter. The McAllister Hardware Co.

If You Are A Thinking Woman

You will be thinking where to buy your Spring and Summer Dresses. We have them in the leading shades and the goods and prices will please you. These were bought before the heavy advance in goods and we are selling them at "way down" prices. 36-inch percale, worth 10c, for 8 1-3, piques in tan stripes, pink stripes, black and white stripes, sky blue, black and white polka dots, solid white and figured, worth 12½c, our price, 10c. These goods are especially adapted for shirt waists, boys' jackets, dresses and shirts; paragon figures, beautiful styles, 15c, worth 20, Champagne fancies, all the go this spring, for 25c. These are very pretty. Linen for dresses, 15 and 20c. Linen finished Chambray in all the leading styles, worth 12½, for 10: Scotch Oxfords, 10c. Window Shades, Lace Curtains, Scrim for curtains, 5 and 10c. Umbrellas, Oil Cloth, Shoes, Shirts, Hats, Trunks, and a great many other articles we can't mention.

BOOKS—We have 115 Standard Novels by standard authors at the extremely low price of 10c. Webster's Unabridged Dictionary for 75c. Poems, Bibles, etc.

CRUMP & FLOYD.

PHONE 22.

BARKER'S HIGH SCHOOL.

Lumberton, Robeson County, N. C., R. F. D. No. 1.

THE PLACE TO GET AN EDUCATION AT COST

This is one of the best preparatory Schools in North Carolina. Healthy Location; Commodious School Buildings; Strong Faculty; Excellent Water; Board at College Home, for teachers and students, reasonable.

The Primary, Music, Preparatory and Teachers' Department will open September 1, 1903. Write for Catalogue.

WALTER W. COLSON, Superintendent. J. H. BUNCH, Principal.
W. H. HUMPHREY, Sec. Board Trustees. I. H. POWERS, Chmn Bd. Trus

GOOD THINGS TO EAT!

Spring and Summer Specialties

The Parlor Grocery offers fresh Cranberries, California Evaporated Fruits, Seeded Raisins, Currants, Citron, Glazed Orange and Lemon Peel, Pressed Figs, New Dates, Malaga Grapes, Florida Oranges, New York Apples, Fine Bananas, Nuts of All Kinds, Hecker's Buckwheat (new), Oatmeal, Pancake Flour, Cream of Wheat, Grapenuts, Postum, Presto and Force, Heinz's Preserved Pineapple, Peach and Strawberry, Heinz's Sweet, Mixed, Plain, Sour and Dill Pickles.

Full Line Heinz's Pickles, Sauces and Catsup in Glass.

Mince Meat in cans, glasses or bulk, Green Mountain Maple Syrup, Pickled Pig Feet and Tripe, Heinz's Sour Kraut and Baked Beans with Tomato Sauce, Kingan's Reliable Hams, Armour's Fresh Pork Sausage and Boneless Ham, Full Cream Cheese, Best Elgin Butter. The most select line of Canned Goods in the city, consisting of Nabob Peaches, Asparagus, Plum Pudding, Peas, Tomatoes, Corn, Okra, Imported Sardines from 10c. up, Deviled Crabs, Fine Lobsters, Shrimp, Herring and Boneless Codfish, Whole Ox Tongue, Sliced Ham, Sliced Beef, Boneless Pig Feet, Armour's Tripe in Milk, Chicken, Ham, Beef and Veal Loaf, Salmon Steak and Libby's Corn Beef Hash.

A Most Extensive Line of Fancy Cakes and Wafers.

All the popular Inner Seal Package goods, Fresh Pies, Bread and Cakes from bakery twice a week, Norfolk Oysters received daily, plenty of Celery for Thanksgiving. If it is anything good to eat you want, call the Parlor Grocery, 'Phone 36.

Free Delivery.---C. B. REDMOND,-------Proprietor.

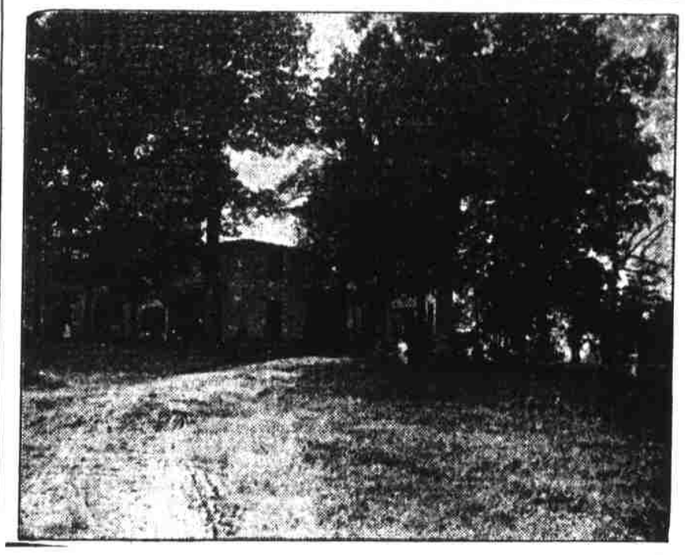

THE KEELEY CURE

DO YOU KNOW WHAT IT DOES?

It relieves a person of all desire for strong drink or drugs, restores his nervous system to its normal condition, and reinstates a man to his home and business. For full particulars, address

THE KEELEY INSTITUTE.

Correspondence solicited. GREENSBORO, N. C

54TH ANNUAL STATEMENT (CONDENSED)

Ætna Life Insurance Company

Hartford, Conn.

J. D. BOUSHALL, MANAGER, RALEIGH, N. C.

JANUARY 1, 1904.

Assets, January 1, 1904	$68,155,179.01	Guarantee Fund in excess of Requirements by Company's Standard	$ 5,681,913.91
Premium receipts in 1903	11,733,253 87	Guarantee Fund in excess of Legal Requirements	7,857,914 55
Interest receipts in 1903	2,825,620 69	Life Insurance issued and revived in 1903	33,087,131 00
Total receipts in 1903	14,558,874 56	Life Insurance in force January 1, 1904	225 765,843 00
Payments to policy holders in 1903	6,562,153 05	Accident Insurance in force January 1, 1904	208,617,238.00
Legal Reserve on Policies, and all claims	60,287,077 10	Number Policy Holders, January 1, 1904	213,368
Special reserve in addition to reserve above given	2,185,188.00		

PAID POLICY HOLDERS SINCE ORGANIZATION: $138,946,127.01.

GREAT GAINS IN BUSINESS DURING 1903.

Increase in Assets	$4,661,633 28	Increase in Life Insurance in Force	$12,002,866 00
Increase in excess Guarantee Fund	181,412 86	Increase in Accident Insurance in Force	9,067,034 00
Increase in Premium Income	1,5 8,992.94	Increase in Number of Policy Holders	16,864
Increase in Total Income	1,742,074 47		
Increase in Life Insurance Issued	2,597,293 00		

ENERGETIC AND RELIABLE AGENTS WANTED IN UNOCCUPIED TERRITORY. fri ap9

Grove's Tasteless Chill Tonic

has stood the test 25 years. Average Annual Sales over One and a Half Million bottles. Does this record of merit appeal to you? No Cure, No Pay. 50c.

Enclosed with every bottle is a Ten Cent package of Grove's Black-Root Liver Pills.