

THE ROBESONIAN

ESTABLISHED 1870.

Country, God and Truth

SINGLE COPIES 5 CENTS

VOL. XXXVIII, NO. 40

LUMBERTON, NORTH CAROLINA, THURSDAY, JULY 11, 1907.

WHOLE NO. 2268



Read and be Convinced That We Sell Watches Cheap.

18 Size Elgin, Waltham and Hampden 7 Jewel at \$5.00.

17 Jewel Illinois Waltham and Elgin in best type of Silverize Case made at \$9.00. Same movements in the old Reliable 20 year Fayh Case at \$12.50.

Beautiful Designs in 17 Jewel, 12 and 16 Size in Fayh's 20 Year Case at \$15.00

7 Jewel Waltham, Elgin and Hampden, in Fayh's 20 Year Case at \$10.00 and \$11.00.

Boylin's Jewelry Store.

J. T. BURKE,
Jeweler and Optician,
WILMINGTON, N. C.

Diamonds, Watches, Clocks and Jewelry.

Silverware, Cut Glass And Silver Novelties.

Repairing and Adjusting Fine Watches a Specialty.

All Work Guaranteed,
Inspector S. A. L. Ry.

5-13

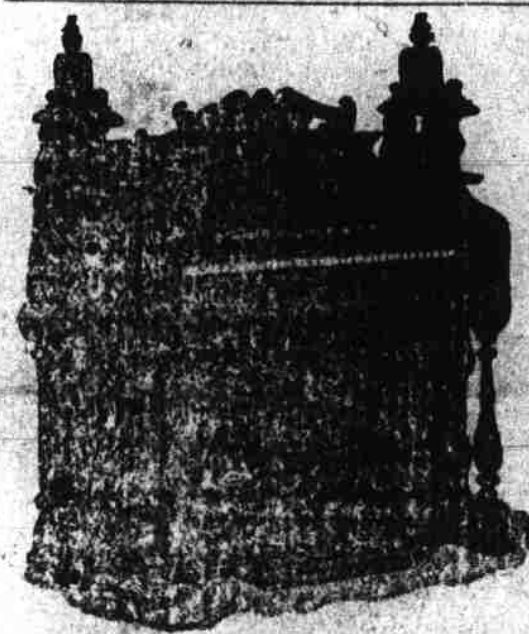

Think It Over!

Life is short and Sweet Success often comes late in life, but for bargains in

Furniture!

And Musical Instruments, we have them at all times.

EAGLE FURNITURE AND CARPET COMPANY.

Watches! Watches!

A few High-Grade 17 Jewel Waltham Watches in good Gold Filled Cases. All new. Come and see them.

Repairing a Specialty: I Repair Gold Rings that are Broken.
New lot Spectacles and Eye Glasses just Received. Take care of your eyes, for they are all you have.

H. B. HUMPHREY,
Corner Under Columbia Hotel,
Lumberton, N. C.

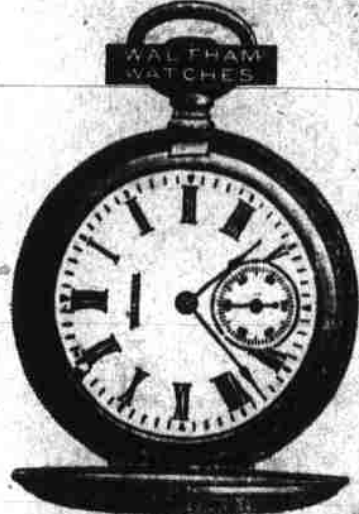

Seaboard Air Line Railway.

The Exposition Line TO NORFOLK, VA.

Trains Pass Lumberton as Follows:

Westbound,		Eastbound,	
No. 45,	6:35 A. M.	No. 40,	11:40 A. M.
No. 39,	6:56 P. M.	No. 44,	10:45 P. M.

Nos. 39 and 40 operate Pullman Parlor service between Wilmington and Charlotte in connection with Nos. 38 and 41.

Exposition Rates Lumberton to Norfolk and Return:

5 Day Tickets, Limited to December 15th, 1907,	\$12.50
60 Day Tickets,	\$10.45
10 Day Tickets,	\$9.45
Coach Excursion Tickets, Limited to 7 Days,	\$5.25

Coach Excursion Tickets are only sold Tuesdays of each week, and are not good in Pullman Sleeping and Parlor cars.

For Schedules, Rates and Time Tables or any other information, apply to
G. T. COX, Agent, Lumberton, N. C.
C. H. GATTIS, T. P. A., Raleigh, N. C.

Real Estate Transfers Since June 14, 1907.

I. H. Warwick et al to E. C. Nye, et al, \$300, lands in Britt's township; Mrs. N. Pitman to McNair & Pearsall, \$200, lands in Thompson's; John Leach to Neill Alford, \$250, lands in Maxton township; W. S. McNair et ux to J. W. Townsend, \$150, lands in Maxton township; L. Shaw et ux to Atlantic Imp. Co., right of way for railroad of width of 100 feet, in St. Pauls township, \$1, and other considerations; L. A. McGeachy et ux to Atlantic Imp. Co. right of way for railroad of width of 100 feet in St. Pauls township, \$1 and other considerations; Jas. Robeson et ux to Miss Annie E. Prior, \$1,200, lands in Red Springs township; J. W. McKay et ux to Alex Watson, \$875, lands in Thompson; T. B. Pace et ux to Carrie B. McEachern, \$100, lands in Maxton township; J. W. Ward et ux to E. B. Ward, \$300, lands in Thompson; Allen Edens to Ella Hedgepeth, \$1,000, lands adjoining lands of L. Z. Hedgepeth and others; J. T. Bryan et al to Henry A. Morgan, lands in Wisharts, \$45; Frank Gough to W. L. Sanderson, \$8, lands in Lumberton township; J. B. Edgerton et ux to Geo. S. LeGrand, \$1, lands in town of Pembroke; McMillan Hughes Co. to W. D. and J. A. Johnson, \$300, lands in Parkton township; W. H. Bryant et ux to Carolina Lumber Co., \$5,000 lands in Lumberton township; J. G. Williams et ux to J. D. Calaham, \$200, lands in Red Springs; D. M. White et ux to Ira M. White, \$350, land in Howellsville; A. D. McGirt et ux to Neill Alford, et al \$225, land in Blue Springs; D. C. Sinclair to J. P. and L. C. Townsend, \$2,000 in Lumberton.

Jerry Blunt et al to Alex McMillan, \$1, lands in Saddle Tree; G. H. Marsh to D. C. Culbreth, \$381.25, lands in Parkton township; Lock Shaw et ux to McDiarmid Lumber Co., \$5,300, timber for six years, in Howellsville; Leonard Locklear et al to Pembroke Plaining Mills, timber west of Bear Swamp, \$175; W. D. McCallum, \$1, lands in Thompsons; A. W. McLean et al to J. F. L. Armfield, \$2,000, lands in Robeson county; H. C. McMillan et ux to D. H. Brown, \$200, land in town of Parkton; B. F. McLean to O. C. Falk, \$1,700, lands in Maxton township; Archie Bullock et al to C. S. Bullock, \$100, lands in Lumberton township; C. B. Ledbetter et al to Mrs. Elizabeth Coxe, \$700, lands in Red Springs; Ellen M. Yates to A. W. McLean, \$1,750, lands in Sterlings; J. C. Paul et ux to Haynes Locklear, \$80, lands in Lumberton township; J. C. McCaskill et ux to C. V. Wooten, \$350, lands in Maxton; Sallie McCormick to J. Mc. Bracy, \$203.47, land in Thompson; to W. C. Bracy, \$250, land in Thompson; W. C. Williams to W. J. Williams lands in Tompsons; Grant Green to O. C. Norment, \$5, land in Lumberton township; Andrew McEachern, to E. P. McEachern, \$1, land in Maxton; Wright Pitman to S. A. Edmunds, \$25 lands in Lumberton township; C. A. Parcell to W. F. and J. G. Williams, \$1,070.50, lands in Blue Springs; C. C. Bazley to Jas. A. Townsend, \$250, land in town of Buie; A. W. McLean to Butters Lumber Company, \$750, land in Sterlings; W. J. Johnson to Jas. A. Singleton, \$138.61, land in Red Springs township; Jno. Martin to E. L. Crumpler, \$3,300, land in Back Swamp township; J. M. Shooter to Beaufort Lumber Co. \$600, timber in

White House; E. L. Crumpler to Pembroke Plaining Mills, \$1, for one half interest in lands in Back Swamp.

L. Shaw to Atlantic Imp. Co. \$1, for 1/2 interest in lands in St. Pauls; L. A. McGeachy to Atlantic Imp. Co. \$1, lands in St. Pauls; Atlantic Imp. Co. to V. & C. S. R.R. Co. \$10 lands in Robeson; W. G. Howell to Amos Howell, \$37.50 lands in Howellsville; N. A. McLean to Ada E. Jennings, \$10, lands in Lumberton township; N. A. McNeal to Annie Neal McLean, lands in Lumberton township; R. C. Lawrence to B. L. Downing, \$100, lands in Wisharts township; O. C. Falk to Beaufort County Lumber Co. \$1,700, timber in Maxton township; A. J. Scott to Butters Lumber Co. \$500, lands in White House; W. R. Bonsal et ux to W. N. Camp, \$1,900, timber and lands in Robeson and Moore counties; Wm. Patterson to Sallie McRae, \$50, lands in Lumber Bridge; J. C. McCaskill to H. G. Hill, \$500, lands in Maxton; Isaac Wilkins to Thos. Wilkins, \$1, lands in Howellsville; B. F. McLean to W. G. McLean, \$400, lands in Smith; also \$300, land in Smith; G. T. Bullard to E. E. Shooter, \$350, land in Lumberton township; P. S. Steed to United Lumber Co., \$200, land in Maxton township; W. L. Sanderson to Frank Gough, \$25, lands in Lumberton township; T. B. Pace to P. S. Steed, \$100, lands in town of Maxton; J. McR. Bracey to T. W. Stackhouse, \$200, lands in Thompson; S. B. Rozier, Jr., to McDiarmid Williams Lumber Co. \$475, lands in Saddle Tree township; Murdoch McLeod to Margaret McLeod, \$1,000, lands near Turapike bridge; Eddie McRae to Mrs. W. J. McCallum, \$1,800, lands in Alfordsville; C. R. McBryde to E. J. Purcell, \$25, lands in Smith township; Parkton Mercantile Co. to Jno. B. McCormick, \$200, lands in town of Parkton; N. A. McLean to Arch Parker, \$40, lands in Red Springs township.

Townsend-Woodward.

At the home of Mr. and Mrs. J. P. Townsend Monday night at 9:30 o'clock, Mr. Lloyd C. Townsend and Miss Elizabeth Woodward were united in marriage. The ceremony was performed by Rev. P. L. Kirton. Only a few friends of the young couple were in attendance. Mr. and Mrs. Townsend left Tuesday morning for Morganton, the home of Mrs. Townsend's parents, Mr. and Mrs. John Woodward, where they will spend a few days.

Mrs. Townsend was for the past season the popular and efficient milliner for Messrs. Caldwell & Carlyle, and has won a warm place in the hearts of people by her sweetness of disposition. She is a young woman of refinement and beauty. Mr. Townsend is a prosperous young business man of this town, a member of the firm of Townsend Bros.

The best wishes of many friends are with both him and his charming young bride.

Severe Storm Tuesday.

Severe storms passed over different portions of the county Tuesday afternoon, leaving destruction in their wake. Although, here, nothing was known of the storm, hail and wind played havoc only a few miles away. Much damage was done to the crop of Mr. J. H. McNeill, four miles from here on the Maxton road, also other farms in that section were hurt. In Wisharts township the storm was heavy. Near Orrum, hail and wind were very severe.

A Marriage in the Wee Wee Hours.

Miss Rosa Weinstein, daughter of Mr. S. Weinstein, of Lumberton, and Mr. Sam Dunie, of Wallace, were united in marriage at an early hour this morning. The circumstances surrounding the marriage are as follows:

Several days ago a warrant was sworn out against Mr. Dunie by Mr. Weinstein for seduction. Mr. Dunie was brought to Lumberton last night by Deputy-Sheriff J. H. Floyd and the matter was brought before Justice J. H. McNeill, Messrs. R. C. Lawrence, E. J. Britt and J. D. Proctor appearing for the defendant, and Messrs. J. G. McCormick and C. B. Skipper representing the State. The defendant was not ready for trial and asked continuance; the State insisted upon bond, which was fixed at \$4,000, and as the defendant was unable to give this he was placed in jail. Later the matter was adjusted and the parties were married about 1 o'clock this morning in the office of McLean, McLean & McCormick by Justice G. L. Cox. About 2 o'clock this morning Mr. and Mrs. Dunie and friends repaired to the Jewish synagog, where the marriage was performed according to Jewish rites by Rabbi M. B. Shockett.

This morning at ten o'clock the attorneys for the prosecution appeared before Justice McNeill and announced that the case had been withdrawn.

Mr. and Mrs. Dunie will make their home at Wallace.

With Our Advertisers.

J. H. Wishart has everything good to eat in July.

White & Gough are receiving new goods every day. Immense stock on hand.

Huyler's candies furnished fresh at McLean-Rozier Co.

Akers Lumber Company will sell timber July 22nd.

Cheap rates quoted by Seaboard to Philadelphia July 15-17th.

For brick call on Whitfield & French, brokers.

J. G. McCormick, commissioner, will sell lots in Parkton, Aug. 5th, also another tract of land in Parkton township.

McLean, McLean & McCormick, mortgages, will sell lands in Raft Swamp township Aug. 5th, also a tract of land in Back Swamp township.

A good home for a white woman is offered in the business column of our paper. Terms liberal and work light.

Who has 5 or 10 shares of Dresden Cotton Mill stock for sale?

The Eyescope advertisement on the 6th page of this paper should be read by those needing treatment for the eyes or glasses fitted.

Hugh Chatham, Chairman.

At a session of the Democratic State Committee in Raleigh Monday night Chairman Simmons' resignation was accepted and Mr. Hugh Chatham, of Elkin, Surry county, was unanimously elected. In accepting the position Mr. Chatham said that he did so with the special proviso that he be not named for chairman by the next convention.

PROFESSIONAL CARDS.

Wade Wishart, D. P. Shaw,
Wishart & Shaw,
Attorneys at Law,
LUMBERTON, N. C.
All business entrusted to us promptly attended to.
Office in Shaw Building.

T. A. McNEILL,
Attorney at Law,
LUMBERTON, N. C.
Will practice in all the Courts. Business attended to promptly.

A. McLean, J. G. McCormick, A. W. McLean,
McLean, McLean & McCormick,
ATTORNEYS AT LAW,
LUMBERTON, N. C.
Office on 2nd floor of Bank of Lumberton Building, Rooms 1, 2, 3, & 4
Prompt attention given to all business.

CHAS. B. SKIPPER,
Attorney at Law,
LUMBERTON, N. C.
All business entrusted to him will receive prompt and careful attention.
Office in First National Bank Building over Post Office.

E. M. BRITT,
Attorney at Law,
LUMBERTON, N. C.
Office upstairs in Argus Building.
All business promptly transacted.

McIntyre & Lawrence
Attorneys and Counselors at Law,
LUMBERTON, N. C.

E. J. BRITT,
ATTORNEY AT LAW,
Lumberton, N. C.
Office over Pope's Drug Store.

F. L. BLACK,
ATTORNEY AT LAW,
MAXTON, N. C.
Office on 2nd floor McCaskill Building, Room 2-2.

STOCK REMEDIES.
Every bottle of Dr. Edmund's Colic and Lung Fever Cure is Guaranteed for colic, gravel, pneumonia, stomachic and lung disorders. Also a blood purifier.
Dr. W. O. EDMUND,
Lumberton, N. C.

Dr. N. A. Thompson,
PHYSICIAN AND SURGEON,
Lumberton, N. C.
Office at Hospital, Phone No. 41.
Down town office over Dr. McMillan's Drug Store. Calls promptly answered night or day, in town or in the country.

Dr. R. T. ALLEN,
Dentist,
LUMBERTON, N. C.
Office over Dr. McMillan's Drug Store.

DR. J. D. REGAN,
DENTIST,
LUMBERTON, N. C.
Office in Shaw building, over Pope's drug store.

Dr. F. H. PITMAN,
DENTIST,
ASHPOLE, N. C.

H. T. POPE, W. A. MCPHAUL,
Drs. Pope & McPhaul,
Physicians and Surgeons,
Lumberton, N. C.
Office up stairs in rear of Pope Drug Store. Dr. McPhaul's residence phone No.

FREE To women for collecting names and selling our novelties, we give big premiums. Send your name to-day for our new plan of big profits with little work. Write to-day. Address C. T. MOSELEY, Premium Department, 33 E. 23rd Street, New York City 6-3

FASTIDIOUS WOMEN
Consider Purine Toilet Antiseptic a necessity in the hygienic care of the person and for local treatment of feminine ills. As a wash its cleansing, germicidal, deodorizing and healing qualities are extraordinary. For sale at Drugists. Sample free. Address The R. Paxton Co., Boston, Mass.

Subscribers are earnestly requested to report to us any failure of carrier to deliver paper promptly.