

PROFESSIONAL CARDS

R. A. McLEAN, Attorney-at-Law, Lumberton, N. C.

Thomas L. Johnson, E. M. Johnson, JOHNSON & JOHNSON, Attorneys and Counselors at Law

Stephen McIntyre, R. C. Lawrence, James D. Proctor, McINTYRE, LAWRENCE & PROCTOR, Attorneys and Counselors at Law

E. M. Britt, W. S. Britt, Britt & Britt, ATTORNEYS AT LAW, LUMBERTON, N. C.

A. W. McLean, Dickson McLean, L. R. Varser, Junius J. Goodwin, McLEAN, VARSER & McLEAN, Attorneys at Law

T. A. McNeill, Jr., H. J. Singleton, McNEILL-SINGLETON, Lumberton, North Carolina

H. E. Stacy, Attorney-at-Law, Lumberton, N. C., Practice in State and Federal Courts

T. A. McNeill, Lawyer, Land titles and law of executors and administrators special attention

J. ED TYSON, Plane Surveying and Leveling, LUMBERTON, N. C.

WOODBERRY LENNON, Attorney-at-Law, Lumberton, N. C., Offices over Postoffice.

RUSSELL S. BEAM, M. D., Lumberton, N. C., Practice limited to Eye, Ear, Nose, and Throat.

R. G. ROZIER, M. D., Physician and Surgeon, LUMBERTON, N. C., Office McMillan Drug Store

JOHN KNOX, M. D., Physician and Surgeon, Office Phone 26; Residence Phone 54, LUMBERTON, N. C.

DR. D. D. KING, Dentist, LUMBERTON, N. C., Offices upstairs in Weinstein building.

DR. R. T. ALLEN, Dentist, LUMBERTON, NORTH CAROLINA, Office in McLeod Building

Thos. C. Johnson, M. D., Residence Phone 175, James A. Martin M. D., Residence Phone 167, DRS. JOHNSON & MARTIN, Over McMillan's Drug Store

F. F. WETMORE, C. E., Drainage, Surveys, Highways, of all kinds, Sanitation, Maps, Office Weinstein Building, Lumberton, N. C.

P. P. GREENE, Tinner, SHOP 4th ST., PHONE NO. 18

FOR AUTO LIVEKY SERVICE, Phone or write, W. H. M. BROWN, Bule, N. C., PHONE 2712

LEARNING HOW TO DIG A TRENCH

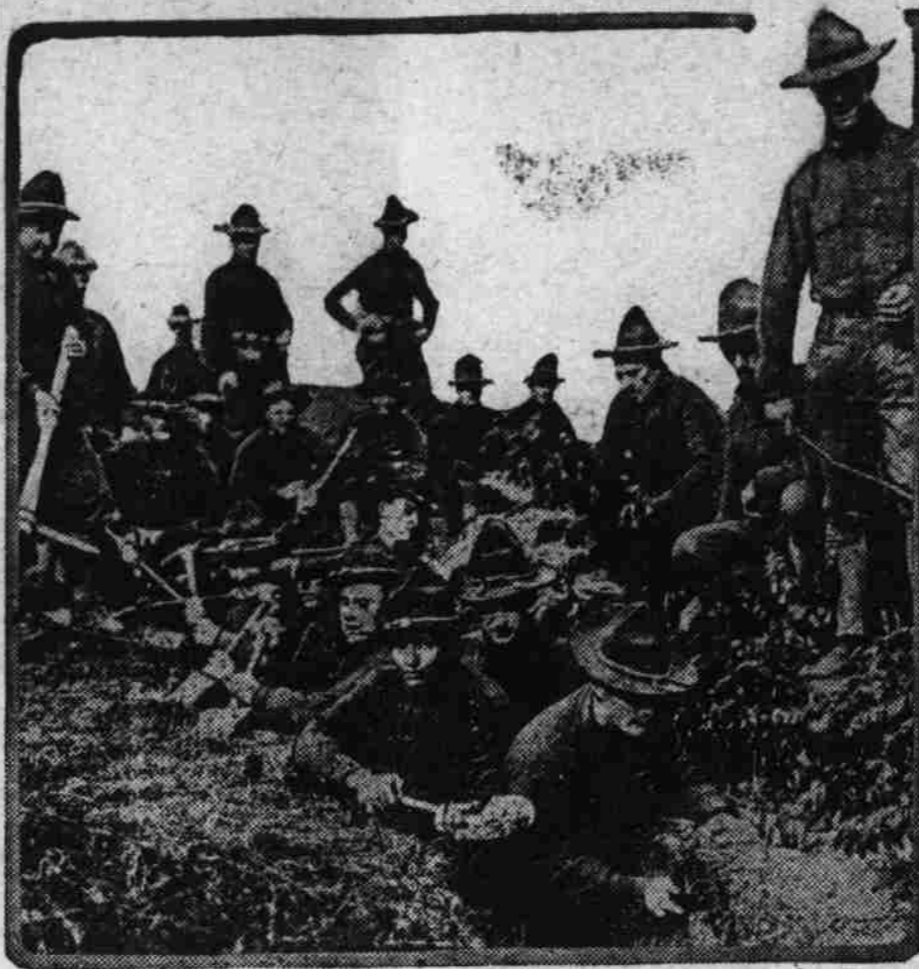

NOTICE OF SALE UNDER EXECUTION

In the Superior Court, State of North Carolina, Robeson County. Fourth National Bank of Fayetteville, N. C., vs. J. Benson Rozier.

June 27th, 1916. R. E. LEWIS, Sheriff of Robeson County, N. C.

made for violation of this law, that means to have it enforced in the future will not be withheld.

The Bureau says further that there were 305 deaths from tuberculosis during the month of April in North Carolina and that this number is a fair average for every month in the year.

The Mace Raleigh News and Observer. "The God-blessed Mace" keep on scoring. Here it is that Democratic National Chairman McCombs is succeeded by Vance McCormick, and helping in the cause for Woodrow Wilson North Carolina Democracy has put on the National Committee Wilton McLean.

LOOK GOOD—FEEL GOOD No one can either feel good nor look good while suffering from constipation. Get rid of that tired, dragging, lifeless feeling by a treatment of Dr. King's New Life Pills.



YOU go just where you drive—straight, sure, in all weathers—when you equip with United States "Chain Tread" Tires

—the famous, popular-priced, long-mileage, anti-skid tires. Ask us the price of the size you use—and let us show you why "Chain Treads" are real economy tires. People's Garage

PHYSICIANS MUST REPORT TUBERCULOSIS

Bureau of Tuberculosis Gives Notice to All Delinquent Physicians State Board of Health Bulletin. Raleigh, June 28—The Bureau of Tuberculosis of the State Board of Health is serving notice on all delinquent physicians and heads of institutions for the treatment of diseases according to the law that requires them to report all cases of tuberculosis under their charge to the Bureau of Tuberculosis within seven days after they have recognized the disease.

WHY ENRUDE SUMMER COLDS? It isn't necessary to have a stuffed head, running nose. To cough your head off as it were. All you need to do is to use Dr. Bell's Pine-Tar-Honey. The soothing and healing balsams open the clogged air passages and in a short time you get relief and start on the road to recovery.

NOTICE OF TRUSTEES SALE OF LAND

Under and by virtue of the power of sale contained in a certain deed of trust executed by Margaret E. Smith and Sarah A. Smith, to the undersigned trustees for Atlantic Life Insurance Company, we will, on Monday, July 10, 1916, at 12 o'clock M., at the court house door in Lumberton, North Carolina, offer for sale and sell to the highest bidder for cash the following described tracts of land, to-wit:

First Tract. In Burnt Swamp township, adjoining the lands of Geo. H. Hall, Sarah Bethune, W. A. Smith, and others, beginning at a stake on the lower hill of a branch near the mill road said Geo. H. Hall's south corner, and runs as his line north 5 east 40.30 chains to Sarah Bethune's corner in Bockhorn; thence a stake in her line; thence south 39 east 24.30 chains to a stake by a ditch; thence as the ditch to the branch in a southwest direction; thence as a bend in branch; thence south 58 west 9 chains to the beginning, containing 50 7-10 acres, and being the same land conveyed by Charlie Terry and wife to the parties of the first party, by deed recorded in book C-1, page 497, dated December 23, 1913, office Register of Deeds of Robeson county, North Carolina.

Second Tract. In said state, county and township, beginning at a stake near a small red oak in edge of a field, the eastern corner of 165 acres survey, formerly the J. I. Smith land, and runs south 40 east 10.75 chains to a stake; thence south 75 west 46 chains to a stake in Richard swamp; thence north 40 west 10.75 chains to a stake, the south corner of J. I. Smith's 165 acres; thence with that line north 75 east 46 chains to the beginning, containing fifty acres, and being the same land devised to Margaret E. Smith by her father, S. L. Smith, as appears by his will enrolled in the office of the Clerk of the Superior Court of Robeson County, in Book of Wills No. 3, at page 544.

This June 8, 1916. E. RANDOLPH WILLIAMS, A. W. McLEAN, Trustees

Do You Want a New Stomach?

If you do—"Digestone" will give you one. For full particulars, literature and opinions regarding this wonderful Discovery which is benefiting thousands, apply to LUMBERTON DRUG CO., LUMBERTON, N. C.

ATTRACTIVE SUMMER TRIPS 1916

TOURS FROM 10 TO 40 DAYS INCLUDING

- New York, Boston, White Mountains, The Saguenay, Quebec, Montreal, Lake Champlain, Lake George, Ausable Chasm, St. Lawrence, The Thousand Islands, Niagara Falls, Alaska, Pacific Coast, Yosemite Valley, Canadian Rockies, Lake Louise, Vancouver, Glacier National Park, Yellowstone National Park, Grand Canyon of Arizona, Salt Lake City, Colorado Rockies, Los Angeles

Panama-California International Exposition at Dan Diego, California

Personally Conducted and Chaperoned The very highest class of service, which makes travel for pleasure comfortable and enjoyable. The tours cover the most attractive routes and the principal places of Scenic and Historic Interest throughout the Greatest Country in the World.

Writes for rates, booklets and descriptive literature. GATTIS TOURS, Tourists Agents, Seaboard Air Line Railway, Raleigh, N. C.

SEASHORE Round Trip Fares From PEMBROKE, N. C.

WEEK END EXCURSION FARES

- \$3.25 TO WILMINGTON, \$5.20 TO ISLE OF PALMS, \$5.20 TO SULLIVANS ISLAND

Tickets on sale for all trains on each Saturday and for forenoon trains on each Sunday from May 27 to Sept 11, inclusive, limited returning to reach original starting point prior to midnight of Tuesday following date of sale.

SUMMER EXCURSION FARES

- \$7.35 TO ISLE OF PALMS, \$7.35 TO SULLIVANS ISLAND, \$4.10 TO MYRTLE BEACH, \$10.65 TO NORFOLK

Tickets on sale from May 15 to October 15, inclusive, limited returning until October 31. Liberal stop-over privileges. Schedules and further particulars cheerfully furnished upon application to O. O. FOWLER, Ticket Agent, PEMBROKE, N. C.

ATLANTIC COAST LINE The Standard Railroad of the South

SEABOARD AIR LINE RAILWAY COMPANY

The Progressive Railway of the South SCHEDULE EFFECTIVE MAY 28TH, 1916 Trains Leaving Lumberton

- No. 19—7:15 a. m. Train for Hamlet, Charlotte and all intermediate points—Through Sleeper Wilmington to Charlotte. Open for passengers at Wilmington at 10 P. M. No. 13—6:19 p. m. Train for Hamlet, Charlotte, and all intermediate points—Connecting at Hamlet for all points North, South and West. Pullman Parlor Car Wilmington to Charlotte. Thru daily Pullman service Wilmington to Atlanta—all steel cars—on Fridays thru sleeper to Birmingham. No. 20—9:45 p. m. Train for Wilmington and all intermediate points—Through Sleeper, Charlotte to Wilmington. Passengers may remain in Sleeper until 7 A. M. No. 14—10:15 a. m. Train for Wilmington and all intermediate points—Pullman Parlor Car Charlotte to Wilmington. Thru daily Pullman service Atlanta to Wilmington—all steel cars—Thru sleeper from Birmingham Saturday.

For additional information, as to rates, schedules, or reservations, call on local agent or write the undersigned. M. BEVERLY, Agent, Lumberton, N. C. H. E. PLEASANTS, T. P. A., Wilmington, N. C. JOHN T. WEST, D. P. A., Raleigh, N. C.

Virginia and Carolina Southern R. R.

- No. 79 No. 65 No. 64 No. 78 7:30 am 4:47 pm Lv Fayetteville Ar 12:02 pm 10:15 pm 8:00 am 5:10 pm Lv Hope Mills Ar 11:30 am 9:50 pm 8:10 am 5:20 pm Lv Roanoke Ar 11:20 am 9:35 pm 8:17 am 5:25 pm Lv McMinnans Ar 11:13 am 9:27 pm 8:24 am 5:30 pm Lv Oakland Ar 11:07 am 9:20 pm 8:30 am 5:36 pm Lv St. Pauls Ar 10:57 am 9:10 pm 8:42 am 5:46 pm Lv Roziers Ar 10:48 am 9:00 pm 8:54 am 5:56 pm Lv Powers Ar 10:36 am 8:50 pm 9:10 am 6:15 pm Ar Lumberton Lv 10:25 am 8:40 pm

- No. 7 No. 8 11:00 am Lv St. Pauls Ar 7:25 pm 12:40 pm Ar Elizabethtown Lv 3:40 pm Nos 7 and 8 daily except Sunday.

For additional information, as to rates, schedules, or reservations, call on local agent or write. W. W. DAVIS, Asst General Pass. Agent, LUMBERTON, N. C.

Through PULLMAN CAR Service TO Charlotte, Rutherfordton, Chimney Rock and Intermediate Points Effective Tuesday June 15th, 1916 VIA Seaboard Air Line Ry Co.

- Train No. 31 Lv Raleigh 8:45 am Sanford 10:10 am Hamlet 12:30 noon Wadesboro 1:25 pm Monroe 2:20 pm Charlotte 3:25 pm Ar Rutherfordton 6:30 pm Train No. 34 Lv Rutherfordton 7:00 am Charlotte 10:10 am Monroe 11:15 am Wadesboro 12:07 pm Hamlet 1:00 p. m. Sanford 3:15 pm Ar Raleigh 4:42 pm

The only Railroad operating through Pullman Car Service between Raleigh, Charlotte and Rutherfordton (Chimney Rock). The best, cleanest and most satisfactory service. JOHN T. WEST, D. P. A., Raleigh, N. C. JAS. KER, JR., T. P. A., Charlotte, N. C.

Hail Insurance Protect Your Crops Tobacco \$50 acre \$2.50. Cotton, Corn and small Grain \$40 acre \$1.70. Rates lower and higher according to value. S. H. HAMILTON

SEASON -FOR- Fire Insurance Every day in the year. Better insure now. R. H. CRICHTON Phone 9 and 169

Insurance YOU ARE THOROUGHLY ARMED against ruin by fire if you carry one of our policies of fire insurance. Without one you are at the mercy of a blaze all the time. FIRE INSURANCE IS A DUTY as well as a benefit. Your wife and family are entitled to a sure home and you as their protector are in duty bound to provide it. Have us issue you a policy today, both for their safety and your own peace of mind. The cost is trifling, the protection absolute. Q. T. Williams, Agent, LUMBERTON, N. C.

If You Don't Read The Robesonian, you who live in Robeson county, you can't keep up with county news.

THE ROBESONIAN Subscription 1.50 year.