THE ROBESONIAN

Office West Fifth Street
Telephone No. 29.

MONDAY, DEC. 14, 1925.

BUSINESS BUILDERS

Tires, good second tires, vulcanized. Good for several months service, in excellent shape. Such brands as Goodyear, Goodrich, Firestone and other makes. 30 x 3 1-2 $4.00; 30 x 3 $3.75. Postage prepaid. Send orders to W. H. M. BROWN, Buies, N. C.

Stock & Machinery for Sale—One horse, one mule, one cow and calf, one heifer coming fresh, one hog, mowing machine, seed drill, Disc harrow, stalk cutter, cotton and corn planter, plows, Plymouth Rock chickens, one two-horse wagon, two Hydraulic rams and a number of other things. Terms cash. D. B. HUMPHREY, Lumberton, N. C., R. 2.

Anyone wishing Fresh Country Eggs and Frying-size chickens can get same from "Dad" Young's Army store, Chestnut street.

77 acres, 55 cultivation, nice dwelling, on public road, near town, desirable farm, part rented 1925 for 3 bales cotton. Can be bought for $38.74 per year for 16 years. No interest on notes. Why Rent? If you don't believe this, communicate with J. Browne Evans, St. Pauls, N. C.

For Rent—Two-horse farm. Good clay soil, ceiled dwelling. Convenient barn, stables, tobacco barn, etc. One mile of railroad R. WALTER TOWNSEND, Raynham, Robeson County, N. C.

WANTED—Middle Aged White Man, Hustler can make $50 to $100 or more weekly in Robeson County selling Whitmer's guaranteed line of home necessities—toilet articles, soaps, spices, etc., to his neighbors. Team or car needed but goods are furnished on credit. Cherry of Alabama made $122.95 in five days. He had no experience when starting. We teach you salesmanship. Write us for full particulars, today. THE H. C. WHITNER COMPANY, Columbus, Indiana, Dept. 21.

Wanted—Position as Stenographer Bookkeeper by young lady graduate of Business College. Six years experience in general office work. References furnished. Address "Worker," care Robesonian.

Mules—Two carloads good mules received today from St. Louis, Mo. Good assortment. Prices and term attractive. C. M. FULLER

You can buy just your kind from C. M. FULLER. Two carloads arrived today.

Need a mule? Go to C. M. FULLER'S Sales Barn. You will find a large assortment at prices and terms that will please you.

We are selling mules on October 1926 payment. Over 70 mules for sale. C. M. FULLER, Lumberton.

Only a few new buggies left. Don't wait, they are priced below that market price. C. M. FULLER & SON.

Buy your wagon and harness from C. M. FULLER & Son. "Piedmont and Hickory" None better.

Several new Nash closed and open cars for sale or exchange. Ask about a Nash.—FULLER & SON.

FOR SALE—Good Farm Mules and Ford Touring Car. K. M. RIGGS, Lumberton, N. C.

For Rent—One 2-horse farm. Tenant to furnish stock. Good tobacco and cotton land. See R. A. Hedgpeth at Hedgpeth's Pharmacy, Lumberton, N. C.

Wanted—Tie cutters at once. Apply to G. W. LENNON, Lumberton.

Store on Second street for rent January 1st, now occupied by Whitfield & French, next to Fuller's Filling station. Apply to A. S. King, Lumberton.

30 x 3 1-2 Buckeye Cord clincher tires $11.50 postage prepaid. Also handle NISSEN Wagons. E. C. PERRY, Rennert, N. C.

FOR SALE—One ton capacity Ford truck nearly new, with large deep body, also has trailer for hauling logs, long lumber etc. Or will trade for smaller truck or coupe. W. H. Humphrey.

FRESH OYSTERS 75 CENTS PER QUART. FRESH FISH EVERY DAY. PHONE 156 S. D. SANDERSON.

MEN'S HEAVY WHITE BACK OVERALLS. ONLY $1.25. S. D. SANDERSON.

APPLES—GOOD EATING AND COOKING 50 CENTS PER PECK. TRY A PECK. S. D. SANDERSON.

TOYS! TOYS! TOYS OF ALL KINDS. FRESH FRUIT AND CANDIES FOR SANTA CLAUS. MEET US AT S. D. SANDERSON'S.

FOR RENT—3.2 horse farms with good dwellings. Plenty of good out buildings and one tobacco barn on each farm. Renter must furnish own stock. M. F. CALDWELL.

Early Jersey and Charleston Wakefield cabbage plants, frost-proof, $1.25 per thousand, postpaid. D. C. PROCTOR, Parkton, N. C.

MAKE THIS THE BIGGEST CHRISTMAS YET BY ADVERTISING IN THE ROBESONIAN. SPLENDID ILLUSTRATIONS AWAIT YOUR SELECTION. CALL 20.

For Sale—Good Young Mule. G. S. HARRELL, Rennert, N. C.

See us for heaters, all sizes. D. B. Best & Son, Lumberton.

Complete stock of bedroom, living room and dining room furniture at D. G. BEST & Son's. Best prices always.

Get our prices before buying springs, mattresses, beds, chairs, swings or anything in the furniture line. D. G. BEST & SON.

Stoves and ranges. The kind that's good, serviceable and at right prices. See us before you buy. D. G. BEST & SON.

For best brick and shingles at good prices see I. H. WARWICK, Orrum, N. C.

Highest market price always paid for cotton and country produce by I. H. WARWICK, Orrum, N. C.

WHEN IN NEED OF ELECTRICAL REPAIRS OR WIREING CALL ON McNEILL AND PERRY, PHONE 139.

JUST RECEIVED—Fresh Stock Seeds for Fall planting. Southern grown seed Rye all varieties, Turnip seed, Rape seed etc. —L. H. CALDWELL'S GROCERY DEPT.

Prompt loans of $1000 to $100,000 at 5 per cent interest for 5, 7 or 10 years made on improved farm lands on Robeson, Hoke and Scotland Counties—Junius J. Goodwin attorney for Chickamauga Trust Company, Lumberton, N. C.

WHEN THEY BEAT OUR PRICES THERE IS A TRICK IN IT. COME AND SEE FOR YOURSELF. STEPHENS & BARNES, LUMBERTON, FAIRMONT AND LAURINBURG

"The Best Service", is our motto. Everything clean and sanitary. When hungry give us a call. Olympia Cafe. Elm street, Lumberton.

FOR SALE two residences in town of Lumberton. Prices sound like giving property away. If interested in buying a home, see us now. THE W. H. BETHUNE CO., W. K. BETHUNE, Manager. Phone No. 20

SUBSCRIBE FOR THE ROBESONIAN. $2.00 A YEAR.

PERSONALS

Miss Grace Vesty of Fort Mill, S. C., passed through here Tuesday night en-route to Fairmont, where she will spend the Christmas holidays with her brother-in-law and sister, Dr. and Mrs. J. P. Brown.

Mr. and Mrs. J. Q. Britt and daughter, Miss Dora, of R. 1 from Barnesville, were among the visitors in town today.

Dr. and Mrs. G. Blair Jennings and little daughter, Mildred, expect to go Sunday to Greensboro, where they will spend the Christmas holidays with friends and relatives.

Mr. J. H. Felts Jr. was called to Charlotte the first of the week on account of his mother's illness and returned home this morning.

Church Notes

LUMBERTON DIVISION OF W. M. U. AT FIRST BAPTIST

A meeting of the Lumberton division of the Woman's Missionary union of the Robeson Baptist association was held in the First Baptist church Tuesday afternoon, 15 churches being represented. Mrs. Walter Townsend, leader, presided. Talks were made by Mrs. H. M. Baker, association superintendent, Mrs. I. P. Hedgpeth, junior superintendent, and Mrs. C. H. Durham, mission study chairman.

Trinity Episcopal.

Rev. W. R. Noe of Wilmington will preach Sunday at Trinity Episcopal church at 11 a. m. and 7:30 p. m. The public is cordially invited.

Presbyterian, Dr. G. E. Moorehouse, Minister.

Correspondence of The Robesonian.

Sabbath school every Sabbath morning at 9:30. W. K. Bethune, superintendent.

Morning worship at 11 o'clock. Sermon theme: "The Dwelling Place of the Saints."

Evening worship at 7:30. Sermon theme: "Christmas Ideas."

Midweek service Wednesday at 7:30 p. m. Subject: "What Christmas means."

All Presbyterians are urgently invited to be loyal and attend all the services of the Presbyterian church. All strangers and visitors in town and such as have no regular church affiliation, are cordially invited to share with us all the privileges of this house of worship.

Catholic.

Sunday 9 a. m., high mass and sermon; 8 p. m. hymns, rosary, sermon, benediction.

Monday 7 a. m., holy mass, rosary. Special music and singing at each of Sunday services. Everybody cordially invited and welcome.

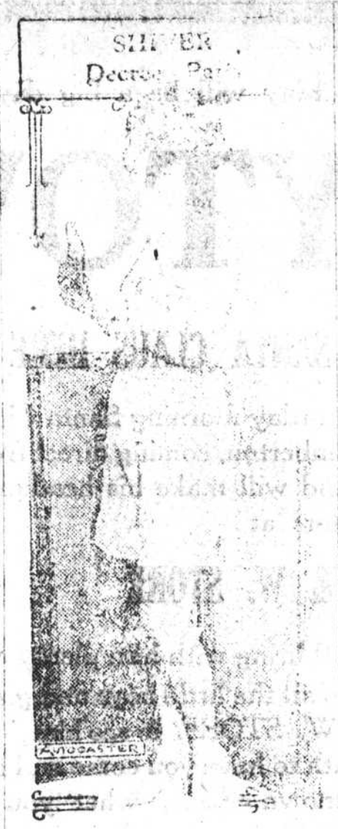

If the daughters of Eve follow fashion's latest extreme, they will be a little chilly, for the smartest in underthings for nondomestic this winter is the "Dream of Rose Ensemble," pictured above.

See L. H. Caldwell for Brick, Lime, cement, Plaster Paris, Wall Plaster, Sheetrock, the new Fireproof Plasterboard. All grades shingles, all kinds roofing. Builders Hardware etc. Carload Buyers—Lowest Prices

WE WANT TO FIND WITHIN FIVE MILES OF LUMBERTON 30 TO 40 ACRES OF GOOD LAND FOR SALE WITH SOME CLEARING AND HOUSE ON SAME. WE HAVE A CLIENT THAT WANTS JUST SUCH A PLACE AT ONCE. THE W. K. BETHUNE CO.

SPECIAL BARGAINS IN SLIGHTLY USED PLAYER PIANOS, PIANOS AND ORGANS. BARGAINS EVERY DAY. STEPHENS & BARNES, LUMBERTON.

Carolina Ice Cream
MADE BY
Carolina Ice Cream Co.
FAYETTEVILLE
OUR 28TH YEAR
"Quality First"
THEREFORE THE CHOICE OF THOSE WHO DISCRIMINATE
PHONES 96 & 97

Record Of Deaths

MR. JOHN IVEY DIES AT HOME NEAR MARIETTA.

Correspondence of The Robesonian.

Marietta, Dec. 17.—Mr. Haynes Ivey of Dillon, S. C., was called this week to the bedside of his brother, Mr. John Ivey, who died yesterday morning at his home near here. Funeral services were conducted at his home this morning at 10 o'clock by a former pastor, Rev. J. M. Fleming. Interment was made at Bear Swamp church at 11 o'clock.

MRS. ANNIE MERCER.
(By J. M. Fleming)

Mrs. Annie Mercer of route 5 from Lumberton died Sunday, Dec. 13th. The cause of her death has not been learned. She was a very quiet unassuming woman and will be greatly missed in the community where she lived.

Mrs. Nellie West.

It is sad also to chronicle the death of Mrs. Nellie West, wife of Mr. Charlie West, of route 5 from Lumberton, which occurred at her home Tuesday, Dec. 15th, in the 60th year of her age.

Mrs West was the daughter of the late Mr. Marshall Bedford, and was married to Mr. Charlie West 23 years ago. To them were born two sons, Bunger and Benjamin, both of whom survive.

The funeral services were conducted at the grace by Rev. E. A. Paul at about 3 p. m. Wednesday, 16th, in the presence of a very large crowd, many of whom were relatives, but all in great sympathy with the bereaved husband, two sons, and several stepsons and daughters. The cemetery is near the home.

She was a real good woman and was ready to go in to the presence of her Lord. The writer had known her for a long time. He was her pastor twice, and he can truthfully say of her that she was faithful and true. In Romans 8:6 we read, "To be spiritually minded is life and peace." This characterized her.

MR. RICHARD BAXLEY.
By Bessie G. Johnson.

St. Paul, Dec. 16.—Mr. Richard Baxley of Rozier's Siding, near St. Paul, died this morning at 5 o'clock in Pittman hospital, Fayetteville, where he was undergoing treatment.

Full particulars have not been learned, but it is supposed funeral services will take place tomorrow.

MOTHER OF MR. J. H. FELTS DIES IN CHARLOTTE

(From Charlotte Observer, Dec. 16)

Mrs. Elizabeth McCall Felts, 78, died at her home at 627 East Fifth street at 1 o'clock yesterday morning after having been confined as an invalid for the past nine years.

Mrs. Felts, who was the widow of J. H. Felts, had lived for some time at the home of her daughters, Mrs. Annie Felts Long and Miss Eunice Felts. She was an active member of Trinity Methodist church.

Survivors include three sons, Dr. Robert L. Felts, of Durham; John H. Felts, Jr., of Lumberton, and James R. Felts, of this city, and three daughters, Mrs. S. E. Sloop, of Mooresville, Mrs. Annie Felts Long and Miss Eunice Felts, both of Charlotte.

Funeral services will be held at the residence at 3 o'clock this afternoon by Rev. A. D. Wilcox pastor of Trinity Methodist church.

Pallbearers will be J. C. Chalker, W. J. Edwards, J. H. Little, J. H. Phifer, W. R. Cuthbertson and Dr. C. B. Squires.

Box Supper.

There will be a box supper at Barker-Ten Mile school house tomorrow (Friday) night, according to an announcement made by Principal D. B. Oliver.

TWICE IN THIS WOMAN'S LIFE

Lydia E. Pinkham's Vegetable Compound Helped Her from Sickness to Health

Ellensburg, Washington. — "When I was first coming into womanhood I suffered terribly every month. My mother did everything she could think of, so she took me to several doctors and they only helped me a little. Mother was talking to another lady about my condition and she told mother of Lydia E. Pinkham's Vegetable Compound. Mother got me six bottles and at the end of the first month I was much better, so I kept on taking it until I had no more pains. When I got married and had my first child I was in terrible pain so that it was impossible for me to do my housework. I thought of how the Vegetable Compound had been of so much benefit to me when I was a girl, so I went to Perier's Drug-Store and got six bottles. It sure did help me and I still take it. I am a well woman today and I can't say too much about Lydia E. Pinkham's Vegetable Compound. I will answer any letter that comes to me to answer about what your medicine has done for me." — Mrs. WILLIAM CARVER, R. F. D. No. 2, Ellensburg, Washington.

Letters To Santa Claus

Dec. 15, 1925.

Dear Santa:

I am a little girl eight years old. I want you to bring me a doll and a pencil box, and lots of fruit and candy. Don't forget the poor little children that have no father and mother. I wish you a merry Christmas.

SARAH WALTERS.

Lumberton, N. C., R. 6.

Dear Mr. Santa Claus:

I am just a little boy 9 years old, and am going to school, and my teacher say I am real smart and dear Santa Clause if not asking to much of you will you please bring me a electric train and some cars and apples, oranges and some nuts and lots of candys; and please remember all of the dear little boys and girls. With love to dear Santa Claus and all your little friends.

ROBERT C. TOWNSEND.

Lumberton, N. C., R. 6.

Dear Mr. Santa Claus:

I am a little girl six years old and am in the second grade don't you think I am smart. Please bring me a big dollie and a carriage for my doll to ride in, and a little doll bed to and some apples, oranges and nuts and lots of candy, and a tea set for my doll. Please remember all of the little boys and girls. With love to all. Your loving little friends.

MARY LEIGH TOWNSEND.

Barnesville, N. C.
Dec. 12, 1925.

Dear Santa Claus:

To be printing in the paper.

I hope you have not forgot me I am 9 years old. I want you to bring me a big baby doll one with eyes that can open and shut and walk talk and has got curly hair, and a big doll carriage and a cook stove and that is all.

From your friend,
NINA LEWIS,

Dear Santa:

I am a little boy eight years old. I go to school I am in the second grade. My teacher is Miss McGogan and I like her fine. I will thank you to visit me and many others. That I know. Please dont forget us.

EARL SMITH,

Lumberton, N. C.
R. 7.

Dear Santa Claus:

I am a little boy eight years old. I go to Lumber Bridge school, my teacher's name is Miss Jones. Please bring me lots of toys and fruit thanks for what you bring me.

GRADY BUNNELL,

Rex, N. C.

Dear Santa:

I am a little girl seven years old. I go to school. I am in the first grade. My teacher is Mrs. C. A. Powers I like school just fine. Please bring me a trycycle and a pair of Bed Room slippers, and lots of fruit.

Love to you,

ANNIE HARRELL,

St. Pauls, S. C.,
Route 2.

—Sack of flour that was found two weeks ago, left in The Robesonian office and advertised in this paper, was claimed today by Donnie Sanderson of Moss Neck.

—The condition of Mr. Harris Dunie, who is undergoing special treatment in a Baltimore hospital, is reported as improved. He has been in Baltimore for several weeks.

—Six more shopping days until Christmas. Reading the advertisements in The Robesonian makes shopping easy.

FROM BEAUTY SECRETS

A new discovery has recently been made which is proving wonderfully effective in changing persons with a pale, lifeless complexion to healthy rosy cheeked men and women. It is known as PRUNITONE. Dispensed by J. D. McMillan's Drug Store.

TREATING TOBACCO SEED.

Tobacco Seed will be treated Free by O. O. Dukes, county agent, at the following places:

Fairmont Monday, Dec. 21, 10 a. m.
St. Pauls Tuesday, Dec. 22, 2 p. m.
Curtis, store Wednesday, Dec. 23, 10 a. m.
Orrum Thursday, Dec. 24, 10 a. m.
Lumberton court house, Saturday, Jan. 2, 10 a. m.

Take seed in cloth bag having it not more than 2-3 full.

Make Yourself And Family Safe

against head colds, sore throat, bronchial colds, catarrh and spasmodic croup.

You can with the simple, quick acting, conquering medication, only possible with

Page's Cru-Mo

At all Druggists 25c, 50c.

DR. RUSSELL S. BEAM

Announces the Removal of his offices from the McMillan Building to The Planters Bank & Trust Co. Building. Practice limited to eye, ear, nose and throat.

Your Money Left With Us Is Safe BECAUSE OF

OUR BIG BURGLAR PROOF STEEL VAULT.
OUR OFFICERS AND EMPLOYEES ARE BONDED BY AMERICAN SURETY COMPANY.
OUR LOANS ARE WELL SECURED.
OUR OFFICERS ARE CAREFUL.
OUR CAPITAL AND SURPLUS IS OVER $130,000.00

We cordially invite you to become a member of our fast growing Bank Family and

MAKE our BANK your BANK.

The Planters Bank and Trust Company

Total Resources over $800,000.00

OFFICERS and DIRECTORS

K. M. Barnes, President
R. C. Lawrence, Vice-Pres.
A. Weinstein, Vice-Pres.
G. E. Rancke, Treasurer
Geo. L. Thompson, Trust Officer
H. E. Stacy, Counsel
R. R. Pitman
D. J. Oliver
Dr. D. D. King
C. B. Skipper
B. M. Sibley

—Dr. H. G. Sanderford, osteopath of Fayetteville, who last week opened an office here in the National Bank of Lumberton building, announces that he will have his office open on Mondays and Thursday for the next 60 days. After that time his office will be open daily, the change having been made on account of vacancy in Fayetteville which he will fill for the next 60 days.

SUBSCRIBE FOR THE ROBESONIAN, $2.00 A YEAR

ASK YOUR DEALER FOR A JACOBI AXE

THE JACOBI AXE

STANDARD FOR QUALITY

Better Axes Are Not Made. Satisfaction Guaranteed or You Get a New Axe.

N. JACOBI HARDWARE CO.
Wilmington, N. C.

Toy Headquarters
For Children

Automobiles, Mechanical Toys, Horns, Tricycles, Wagons, Rockers, Play Pens, Furniture & Tea Sets, Dolls, Carriages, Cradles, Trunks, etc. Tree Decorations of all descriptions, Candles & Fruits.

GIFTS—
SPECIAL FOR MEN

Shaving Sets, Razors & Toilet Goods, Gloves, Canes & Mufflers, Ties & Silk Handkerchiefs, Bath Robes & Slippers, Shirts & Pajamas.

GIFTS—
SPECIAL FOR WOMEN

Purses, Beads & Toilet Sets, Silver Trays, Book-Ends, Novelty Baskets & Trays, Furs & Scarfs, Silk Underwear, Gloves & Lace Collar Sets.

New Arrivals

Men's Top Coats.
Lumber Jackets.
Sport Sweaters and Vests.
Velour Hats.
Light Tan Oxfords.
Flare Bottom Fur Trimmed Coats.
Worsted and Satin Dresses.
Plain Patent Pumps.

K. M. Biggs
Lumberton, N. C.