The Country's Staples.

Report of the Commissioner of Agriculture.

WASHINGTON, Dec. 7.—The following statement, contained in the report of the commissioner of agriculture, which was transmitted to Congress to-day, shows the value of the most important of our agricultural products during the last two years, and the value of exportations thereof for the same period:

Products, 1879—Breadstuffs, animal matter, &c., $1,919,954,397; 1880 $2,000,000,000, estimated. Value of agricultural exports for fiscal years, ended June 30, 1879 and 1880—Animal matter, 1879, $146,641,-233; 1880, $166,400,428. Breadstuffs, &c., 1879, $210,391,066; 1880, $288,050,201. Cotton, &c., 1879, $173,158,200; 1880, $221,517,423. Wood, &c., 1879, $20,122,967; 1880 $22,000,000; Miscellaneous, 1879, $53,843,026; 1880, $49,000,000. Total, 1879, $604,156,492; 1880, $746,-967,952. Total exports of all kinds same years, 1879, $717,093,777; 1880, $823,946,353.

This exhibit, the commissioner says, "shows ours is pre-eminently the agricultural country of the world. The casual reader, the most indifferent student of statistics cannot but be struck with the large proportion that agricultural products are shown to bear by the above figures to the total exports of the United States, and every man of intelligence in pondering the facts must stand amazed that the agricultural interests of the country have not received more attention in the State and national legislatures." The commissioner devotes considerable space in his report to the subject of sugar culture in the United States.

Referring to the experiments which have been made at the department during the past season with the large variety of sorghum canes, the commissioner says that owing to a small increase in the appropriations over last year, the work was extended during the past season very profitably in verifying the results of experiments heretofore made. The juices of forty-two varieties of sorghum which were planted in the department grounds were subjected to daily examination and analysis all through the maturing season and late in autumn. This work served to sustain every statement in relation to these sugar-producing plants, and affords a sure basis for estimating the profit that may be derived from the manufacture of sugar from these varieties of cane. From the forty-two varieties of sorghum which were planted in the Spring, many werefound when grown to be identical, but the commissioner says that at least twenty-five varieties were grown in this country valuable for making sugar, concerning which there remains only to be determined what soil and climate is best suited to any particular variety.

In concluding this topic he says: "On the whole, the experiments, although made under very unfavorable circumstances, have been attended with so fair a measure of success as to give assurance that, while the machinery is now in position, and an adequate amount of cane planted at the right time and cultivated in the right way, both sorghum and cornstalks can be profitably employed in the production of sugar for market. It is hoped Congress will vote the funds necessary to continue these experiments as long as they promise to be of great value to the people."

A tabular statement accompanying the report and showing the condition of this industry among the people at large is referred to by the commissioner. By it, he says, "it will be seen that very decided progress has been made during the past year in the direction I had the honor to propose some two years since, to-wit: the manufacture at home of all the sugar we consume, with some to spare for export. This statement and many letters upon the subject from intelligent correspondents in the country justify the belief that the crop of 1884 will terminate the dependence upon foreign nations for this article of prime necessity."

Concerning sugar culture in the Southern States the Commissioner says: "In its earnest efforts to promote the sorghum sugar industry, as adapted to the whole country, the department of agriculture does not overlook the importance of the cane-sugar production in Louisiana and a few other Southern States to the citizens of those States and to the country at large. The imported cane (confined at present to a few planters for propagation and experiment) when widely disseminated will add largely to the Louisiana production. The success reported by our correspondents as attending the growth of sorghum in Louisiana and Texas, and the demonstration that two crops a year of this species of cane can readily be grown and worked up before frost in all the extreme Southern States, warrants the belief that the sugar planters of that region will ere long find it to their advantage to substitute in part, if not altogether, the cultivation of sorghum for that of the ribon cane. Such a change is made the more probable by the fact that from one-sixth to one-third of the sugar lands of the Southern States has to be given up annually to the production of seed cane, whereas the whole could be devoted to sorghum, which produces its own seed, and yields a full crop sugar besides; and further, that ribbon cane, from the time required for ripening, is frequently overtaken by frost, whereas two crops of sorghum can be grown there during the same time without danger of being overtaken."

Legal Advertising,

How often do we hear the expression, 'What! such and such land sold for sa and so! Why, what a sacrifice! It's a mere song—I would have given twice that sum myself.' 'Well, why didn't you go and bid? It was sold at public auction, after being advertised at the court house door and three other public places, as the law directs.' 'Why, because I knew nothing about it—I don't read all the written notices I see stuck about.' This tells the story and shows a defective law. These legal notices of sales out, by law, to be published in a county newspaper, to prevent sacrifice of property, and this as much for the debtor as the creditor class. If the sale dosen't bring enough to pay the debt, the debtor's property is gone with a balance still on joint lein. And this will inevitably be the case unless the sale be known and bidders be present.—Tarboro *Southerner.*

All Night in a Well,

In the vacant lot adjoining that on which stands the office of the *News & Observer*, is an old well nearly forty-five feet in depth. A slight wooden cover fits over its top, but this is easily moved to one side, and a "nice opening for an enterprising man" is afforded. Yesterday morning, about 8 o'clock, some of the employees of this office heard cries and groans, and these were presently found to come from this well. The police were notified and Maj. Heart was at the scene promptly, with some street laborers. Rigging up a windlass, they, after some effort and amid much excitement, drew to the surface the unfortunate party whose groans had been heard. He was found to be J. P. Deaton, white, of Osgood, Moore county, and he was nearly speechless from pain, fright and cold. He was taken to a physician at once, and it was found that his left leg was broken just below the knee and that his right foot was dislocated. The only other injuries were some bruises and scratches. He was then taken to the Osborn House and is now there, well cared for.

It is thought that Deaton was under the influence of liquor when he fell in the well, the cover of which was pushed aside. On his person was found $30. It was first said that he had been robbed of a large sum and then thrown in the well, but this is considered purely sensational. His fall in the well was broken by a pump stock and some rubbish, to which he was able to cling, and thus kept above some four feet of water. By his statement he fell in the well about 10 o'clock the night before.—*News & Observer.*

The Very Lattest from Londodn.

Derrick Dodd in the San Francisco Post.

While I was chatting with the Duke of Shrewsbury (owner of the Shrewsbury Oyster Mine) the Queen slipped up behind and put her hands over my eyes.

"Guess who it is," said the Duke.

I felt the pressure of a big seal ring the Queen wears against my cheek, so I said at once:

"Why, its Vic."

Everybody laughed and the Queen said;

"How cute you Americans are. What a lovely dress you have on; I must import one of your New York dressmakers. [Vic is terrible dowdy.] I wish you'd lend me the pattern of that basque."

Couldn't think of it, Queen," said I; upon which she began teasing me to come down and spend a couple of weeks at Windsor.

"Do, now," she insisted, "and we'll have just lots of fun. I'll have a stove put up in the spare room. We'll get Wales down from the city, and make up picnic parties, and have a good time generally."

"I think Wales has other fish to fry," said I, winking towards where he was buzzing Mrs. Langtry on the stairs.

"I declare, there he is again with that stuck up thing," said Victoria, getting very angry. "Let's go and interrupt them. Tell him you want to sell him some raffle chances."

"No, you don't," says I, "two's company—three's a crowd; ta-ta, Queen," and I slid off to get some ice cream with the Earl of Wellington, Vic getting so mad that she slammed her crown in a corner and went up stairs to bed in a fit of the sulks.

The Le Dusenberry's, from Nob Hill, are here, and already have made a great sensation.

STATE NEWS.

Washington *Press:* Dr T. F. Burbank, one day last week, cut from the arm of Mr. A. P. Crabtree a piece of shell which has been imbedded there since 1865.

Wilmington *Review:* An attempt was made last night to fire the residence of a colored man living in southern portion of the city. Cotton saturated with oil, and lightwood splinters were found under the house in a light blaze, which was extinguished before the fire got fully under headway.

Wadesboro *Argus:* We learn that a barkeeper, named Meacham, shot and killed a negro by the name of Waddell, in Anson county, one day last week. It seems that the negro had gone to Meacham's bar-room and was drinking, when a difficulty arose between them, when he drew his pistol and shot the negro through the bowels, from which he died in a short time.

Reidsville *Times;* Mrs. Lewis Neal, the young and charming wife of Lewis Neal, Yanceyville, died last Tuesday morning, from the effects of a severe burning Sunday night. She had gone up stairs to retire, and kneeling by the fire to say her prayers her night dress caught, and she ran drown the steps, her dress ablaze, and by the time it was put out she was so badly burnt as to cause her death.

Tarboro *Southerner:* The community was somewhat startled on Thursday last by the intelligence of the failure of G. T. Matthews, one of the most—if not the most—prominent merchant in Rocky Mount——The Elizabeth City and Norfolk Railroad it is announced, will be finished and in running order within sixty days. The equipment and iron is in Norfolk. The length of the road will be forty-three miles——Capt. W. H. James, of the United States Engineer Corps, and his force, are now removing obstructions from the river just below town. They have succeeded in raising the boiler of an old steamer sunk during the war, which has heretofore been a dread to navigation.

Kinston *Journal*: A. D. Parrott reports that a colored tenant on his farm in this county, Jacob Dudley, made this year on a one-horse farm twenty-four bales of cotton and twenty barrels of corn, and that another colored tenant, Tom Cooper, on his brother's farm adjoining, made on a one-horse farm twenty bales of cotton and sixty barrels of corn——Louis Mumford, of Pitt county, reports that he made on the land of J. L. Tucker—and that statement was confirmed by Mr. Tucker—thirty bales of cotton, 120 barrels of corn and 8,000 pounds of fodder on a one-horse farm, thirty-five acres——David R. Jackson had a nine acre rice field near Kinston this year that produced 225 bushels of rice. The land is stiff upland, and made in 1879 ten bushels of corn per acre

Strike at the Ore Knob Mines.

We learn that at the Ore Knob Mines, in Ashe county, a strike has occurred among the charcoal burners, wood-choppers and haulers, including over three hundred men. The strikers demand 30 per cent. advance in prices. The company has refused to accede to any demands in the spirit of intimidation. Owing to the strike six of the company's furnaces have been stopped. The company is arranging to commence early in the spring to furnish its own fuel. The strike can only temporarily effect the company's prosperity. It is to be regretted the leading mine of the South, and one that has paid over $200,000 dividends in the past fifteen months to its shareholders, should receive any check whatever. The result will be felt in many counties and doubtless reduce many poor families to want.—*Statesville American.*

The columns of a paper are the publisher's stock in trade, and the parties who ask to use them for their special benefit must expect to pay for the same. Every public-spirited citizen of a place should have a pride in seeing his town and surroundings improve; every new house, every road, every new manufacturing establishment erected, every new business opened, enhances the value of property in our midst. Every reflecting mind knows this to be true, and it should not be forgoten that the local newspaper adds much to the general wealth and prosperity of the place, as well as increases the reputation of the town abroad. It benefits all who have business in the place; enhances the value of property besides being a desirable public convenience, even if not conducted in the interests of the ruling political power. It increases trade it cautions against imposition, it saves you from loss, it warns you of danger, it points out different advantages, and increases your profits. The local press is the power that moves the people; therefore support it by advertising in it liberally, subscribing for it, and paying for it.—*Exchange.*

Jones thinks a man is fortunate who has his will contested after death only. He says his will has been contested ever since he wedded Mrs. J.

Eighteen years ago the first Protestant church was organised in Rio Janeiro, and two persons received on confession. Since that time nearly three hundred have joined this one organization, mostly converts from Rome.

TRY
THE
NEW YORK OBSERVER
THIS YEAR.

The Largest and Best Family Paper in the World.

Send for Sample Copy---Free.

NEW YORK OBSERVER,
37 Park Row, New York.

SCHOOL BOOKS!

HYMN BOOKS, WRITING PAPER, ENVELOPES,
ALL
STYLES AND QUALITIES,
INK, PENS, PENCILS, &c., IN great variety, and *Cheaper than Ever.*
At ENNISSES Drug Store.

The Friend of Delicate Ladies.

Warner's Safe Kidney and Liver Cure is the remedy that will cure the many diseases peculiar to women. Headaches, neuralgia, disordered nerves, weakness, mental shocks and kindred ailments are effectually removed by its use.—*The Mother's Magazine.*

GOLD, SILVER, LEAD, COPPER, AND ZINC ORES PURCHASED
FOR CASH.

THE New York and North Carolina Smelting Company at Charlotte, will pay the best Cash Prices ever paid in this country for
ORES.
No charge will be made for sampling and assaying ores purchased by us.
Specimen assays for Gold and Silver, $1.50.
50:2w

THEO. BUER BAUM
HAS JUST RECEIVED
FRESH CRACKERS AND CAKES,
Fresh Raisins, Lemons, Tapioca, Pearl Sago, Canned goods of all kinks.
A fine lot of good and fancy stationery.
Novels, Cigars and Cigaretts.
The largest and best assorted stock of French Candies. Theo. Buerbaum.

JAMES M. GRAY,
Attorney and Counsellor at Law,
OFFICE--
THE BUILDING ADJOINING THE COURTHOUSE.

Owners of Gold Mining Lands and Buyers, put in communication.
All Mining interests meet prompt attention.
Notes, accounts, &c. collected.
Estates, and all matters of Administrators and Executors, &c. settled.
Land and all other titles carefully investigated.
REAL ESTATE AGENCY. Lands in Rowan and adjoining counties bought and sold.
Communication solicited with those desiring to buy or sell.
Arrangements made to purchase cheap lands in Florida, Texas and Minnesota (that part known as the promised Land).
Lands for sale in Illinois, and along the James river in Virginia.
Parties desiring to *leave*, or *come* to, North Carolina furnished with necessary information.
N.B. Lands bought and sold along the proposed line of the Wadesboro and Salisbury railroad. (This road must be built whether Anson, Stanly and Rowan counties receive outside aid or not. The progress of the day and the awakening energies of the people of these counties demand and must have it).
Arrangements being perfected to put town lots in Salisbury and at other points in market.
P.S. A market ready for small desirable farms.
☞ Call at office, or address Lock Box 390.
51:1y

DR. M. A. SIMMONS'
CURES Indigestion, Biliousness, Sick Headache, Costiveness, Dyspepsia, Colic.
CURES Lost Appetite, Sour Stomach, Foul Breath, Low Spirits, Enlargm'T of Spleen, &c.
VEGETABLE LIVER MEDICINE
It is 30 years the oldest, and only genuine Simmons Medicine now in market. Prepared only by C. F. SIMMONS & Co. 2510-12 Clark Av. St. Louis, successors to M. A. Simmons, M. D. In 25c and $1 bottles and packages. Sold by all Druggists.

A NEW KIND OF WATCH CASE.

New because it is only within the last few years that it has been improved and brought within the reach of every one; old in principle because the first invention was made and the first patent taken out nearly twenty years ago, and cases made at that time and worn ever since, are nearly as good as new. Read the following which is only one of many hundreds, your jewelers can tell of similar ones:

MANSFIELD, PA., May 28, 1878.
I have a customer who has carried one of Boss' Patent cases fifteen years and I knew it two years before he got it, and it now appears good for ten years longer. R. E. OLNEY.

Remember that Jas Boss' is the only patent case made of two plates of solid gold (one outside and one inside) covering every part exposed to wear or sight, the great advantage of these plates over electro-gilding is apparent to every one. Boss' is the only patent case with which there is given a written warrant, of which the following is a facsimile:

See that you get the guarantee with each case Ask your jeweler for illustrated catalogue.

JOHN P. WEBER,

Practical Blcaksmtih
AND
HORSESHOER.
SHOP connected with Brown & Verble's Livery Stables. ☞ 14 designs of Shoes, to suit any shape of foot. All shoeing on strictly scientific principles and WARRANTED. All kinds blacksmithing promptly done. 18:1y

OUR NEW STOCK
—OF—
FALL GOODS
ARE DAILY ARRIVING.

☞ We have every thing you want. ☜
THE LARGEST,
HANDSOMEST AND
BEST SELECTED STOCK
THAT WE HAVE EVER OFFERED.
Call and see us.
ROSS & GREENFIELD.
Sept. 23, 1880. 23:1y

NORTH CAROLINA, } IN THE SUPERIOR COURT.
ROWAN COUNTY.
Alfred Goodman and others, *Pl'ffs.* } Summons for Relief.
Against
Noah Goodman and others, *Def'ts.*
Petition to sell Land for Partition.
Upon the affidavit filed it is ordered by the Court that publication be made in the Carolina Watchman for six successive weeks, notifying Abraham Goodman, John Eller, James Eller, Mary P. Eller and Grant Eller, Defendants, who are non-residents of this State, to appear at the office of the Clerk of the Superior Court, for the County of Rowan on the 10th day of December, 1880, and answer the complaint, a copy of which will be deposited in the office of the Clerk of the Superior Court of said county, within ten days from the date of this summons, and let them take notice that if they fail to answer the said complaint within that time, the Plaintiffs will apply to the court for the relief demanded in the complaint.
Given under my hand, this 16th day of October, 1880. J. M. HORAH, C. S. C.
2:6w Rowan County.

REMOVAL!

McCubbins, Beall & Co.,

Have removed from No. 1 to No. 4 Murphy's Granite Row, where they are opening a large and well selected stock of Fall and Winter goods consisting of Dry Goods, Groceries, Notions, Leather, Hats and Caps, Boots and Shoes, Queensware, Clothing, Cotton bagging & Ties, &c. They are Agents for the sale of the best French Burs, Bolting Cloths and Eureka Smut Machines. Don't fail to call on them.

WHEAT FERTILIZER!

Call on McCubbins, Beall & Co. for the best Wheat Fertilizers in use.

SEED WHEAT.

300 bushels of extra clean Seed Wheat for sale. Call on
McCubbins, Beall & Co.
Sept. 26, 1880. 24:1y

HELP Yourselves by making money when a golden chance is offered, thereby always keeping poverty from your door. Those who always take advantage of the good chance for making money that are offered, generally become wealthy, while those who do not improve such chances remain in poverty. We want many men, women, boys, and girls to work for us right in their own localities. The business will pay more than ten times ordinary wages. We furnish an expensive outfit and all that you need, free No one who engages fails to make money very rapidly. You can devote your whole time to the work or only your spare moments. Full information and all that is needed sent free. Address,
STINSON & CO., Portland, Maine.

DEEDS & MORTGAGES.

Fee Simple Deeds, Deeds in Trust, Mortgage Deeds, Commissioners' Deeds, Sheriffs Deeds, Chattle Mortgages, Farm Contracts, Marriage and Confirmation Certificates, Distillers' Entries, and various other forms for sale at the
WATCHMAN OFFICE.

SALE NOTICES.

Administrators, executors, commissioners, sheriffs, constables, agents, &c., are advised to call on us for printed sale notices. It is certainly great injustice to owners to put up their property at public auction without first giving ample notice of the sale. The requirements of the law on the subject every body knows are insufficient. Property is often sacrificed from this cause when a dollar or two spent in advertising might have saved it and made it bring its value. We furnish sale notices promptly and cheap.

NOTICES FOR POSTING LAND READY PRINTED.

THEO. BUERBAUM'S
HEADQUARTERS
FOR
Fruits, Candies, Cigars, Books, Pictures, And Picture-Frames
32: tf

HARDWARE

WHEN YOU WANT
HARDWARE
At Low Figures
Call on the undersigned at No. 2, Granit Row.
D. A. ATWELL.
Salisbury, N. C., June 8—tf

STATE OF NORTH CAROLINA,
ROWAN COUNTY—*In the Superior Court.*
RICHMOND PEARSON and JOHN M. CLOUD, Against A. H. Boyden, individually and as Ex. of Nathaniel Boyden, N. A. Boyden, John A. Boyden, Columbia Boyden and Willie Hale. } Summons for Relief.
It appearing to the satisfaction of the Court, that Columbia Boyden and Willie Hale, of the defendants above named, are non-residents of this State and cannot after due dilligence be found: It is ordered that publication be made for six successive weeks in the Carolina *Watchman* published in Salisbury North Carolina, notifying said defendants to be and appear before the Judge of our Superior Court at a Court to be held for the County of Rowan, at the Court House in Salisbury, on the 9th Monday after the 4th Monday of September, 1880, and answer the complaint which will be deposited in the office of the Clerk of the Superior Court of said County, within the first three days of said Term; and let the said Defendants take notice that if they fail to answer the said complaint during the Term, the Plaintiff will apply to the Court for the relief demanded in the complaint.
2d of Oct., 1880. J. M. HORAH, C. S. C.
no51:6w.

THE PASTILLE
Prof Harris' Radical Cure
TradeMark
FOR
NERVOUS DEBILITY
AND SPERMATORRHŒA.
A valuable Discovery and New Departure in Medical Science, an entirely New and positively effective Remedy for the speedy and permanent Cure of Seminal Emissions and Impotency by the only true way, viz: Direct Application to the principal seat of the Disease, acting by Absorption, and exerting its specific influence on the Seminal Vesicles, Ejaculatory Ducts, Prostate Gland, and Urethra. The use of the Remedy is attended with no pain or inconvenience, and does not interfere with the ordinary pursuits of life; it is quickly dissolved and soon absorbed, producing an immediate soothing and restorative effect upon the sexual and nervous organizations wrecked from self-abuse and excesses, stopping the drain from the system, restoring the mind to health and sound memory, removing the Dimness of Sight, Nervous Debility, Confusion of Ideas, Aversion to Society, etc., etc., and the appearance of premature old age usually accompanying this trouble, and restoring perfect Sexual Vigor, where it has been dormant for years. This mode of treatment has stood the test in very severe cases, and is now a pronounced success. Drugs are too much prescribed in these troubles, and, as many can bear witness to, with but little if any permanent good. There is no Nonsense about this Preparation. Practical observation enables us to positively guarantee that it will give satisfaction. During the eight years that it has been in general use, we have thousands of testimonials as to its value, and it is now conceded by the Medical Profession to be the most rational means yet discovered of reaching and curing this very prevalent trouble, that is well known to be the cause of untold misery to so many, and upon whom quacks prey with their useless nostrums and big fees. The Remedy is put up in neat boxes, of three sizes. No. 1, (enough to last a month,) $3; No. 2, (sufficient to effect a permanent cure, unless in severe cases,) $5; No. 3, (lasting over three months, will stop emissions and restore vigor in the worst cases,) $7. Sent by mail, sealed, in plain wrappers. Full DIRECTIONS for using will accompany EACH BOX.
Send for Sealed Descriptive Pamphlets giving Anatomical Illustrations and Testimony, which will convince the most skeptical that they can be restored to perfect manhood, and fitted for the duties of life, same as if never affected. Sold ONLY by
HARRIS REMEDY CO. MFG. CHEMISTS.
Market and 6th Sts. ST. LOUIS, MO.

The Book of Million
A new and complete GUIDE TO WEDLOCK, containing Chapters on A Competent Womanhood, Selection of wife, Evidences of Virginity, Temperaments, Sterility, Advice to Bride-grooms, Husband, & Wife, Prostitution, its curses, Celibacy & Matrimony compared, Conception, Confinement, Love and Knowledge, Impediments to Marriage, Science of Reproduction, Single Life considered, Law of Marriage and Divorce, Legal Rights of Married Women, Diseases of Women, their causes and cure, etc. It is also a "Private Medical Adviser" on diseases resulting from impure sexual associations, and on self-abuse—the great bane of youth—and its effect on after life, causing Nightly Emissions, Loss of Vigor, etc., and makes marriage improper or unhappy, giving treatment and many valuable receipts. A book for private and considerate reading that no adult should be without, as ignorance on these subjects causes a great deal of misery. It contains more that is not to any other book, and has 600 pages, with over 10 Plate Engravings and Woodcuts. Sent sealed for $1.
(Dr. Butts invites all persons suffering from RUPTURE to send him their name and address, and assure them that they will learn something to their advantage. It is not a Truss. Address,
DR. BUTTS' DISPENSARY, No. 1 N. 8th St., St. Louis, Mo.)

BLUE STONE, For Rust in Wheat. For Sale at
J. H Enniss'.

$10 Outfit furnished free, with full instructions for conducting the most profitable business that anyone can engage in. The business is so easy to learn, and our instructions are so simple and plain that anyone can make great profits from the very start. No one can fail who is willing to work. Women are as successful as men. Boys and girls can earn large sums. Many have made at the business over one hundred dollars in a single week. Nothing like it ever known before. All who engage are surprised at the ease and rapidity with which they are able to make money. You can engage in this business during your spare time at great profit. You do not have to invest capital in it. We take all the risk. Those who need ready money, should write to us at once. All furnished free. Address, TRUE & Co., Augusta, Maine.
51:1y

BONDS
To make Title to Land, and Laborer and
BLANK ADMINISTRATOR'S
SALE NOTICES
For Sale at this Office.

Home Fertilizer!
THEO. F. KLUTTZ,
HAS JUST RECEIVED A CAR-LOAD
BOYKIN'S
Celebrated Home Fertilizer!!
The Chemicals for making 1 Ton will be sold for $14, or 200 lbs. of Cotton in November.
No Cotton Seed or Stable Manure required.
This Fertilizer is fully equal to the high-priced, so-called Guanos, and at less than half the price. I refer to the following well known gentlemen, who used it last season on cotton: John V. Barringer, Jas. B. Gibson, W. F. Watson, Thos. C. Watson, R. T. Cowan, W. E. Meares, A. Tait, J. G. Canble, J. F. E. Brown, E. C. Lentz, S. J M. Brown, and many others. Call early for your supplies and save money.
T. F. KLUTTZ, Druggist.

GARDEN SEEDS!
A FULL SUPPLY OF
Buist's Celebrated Garden Seeds.
REMEMBER THAT
BUIST
is the only Seed-Grower
who *WARRANTS* his Seeds. Look at every paper of Fery's, Landreth's, Sibley's, &c., &c., and see if you find any *warrant* upon them. Beware of worthless, unwarranted commission *Seed*, and come to KLUTTZ'S for Buist's which are warranted fresh and genuine.
THEO. F. KLUTTZ, Druggist.
20:1y.

Fruit Jars!
Fruit Jars!!
Just received a Nice Lot of
MASON'S IMPROVED
HALF GALLON AND QUART
Jars for sale at ENNISS'.
18:tf

Machine Oil,
Tanner's Oil,
Terpentine
and Varnish
At ENNISS'.

TURNIP SEED!
TURNIP SEED!!
Just Received
A Large Stock of Fresh and Genuine
Turnip Seed
of Different Varieties at
ENNISS'

SMITH'S WORM OIL

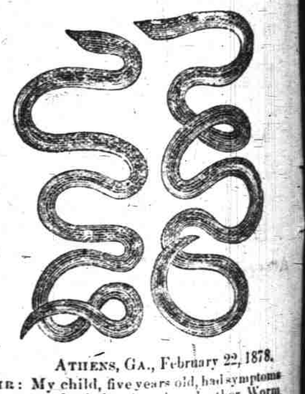

ATHENS, GA., February 22, 1878.
SIR: My child, five years old, had symptoms of worms. I tried calomel and other Worm Medicines, but failed to expel any. Seeing Mr Bain's certificate, I got a vial of your Worm Oil, and the first dose brought forty worms, and the second dose, so many were passed I did not count them. S. H. ADAMS.
Prepared by Dr. E. S. LYNDON, Athens, Ga.
For Sale by Dr. T. F. KLUTTZ. Salisbury, N. C.,
And Druggists general. 26:1y

ATTENTION
ATTENTION
SMOKERS!
SMOKERS!
"Asheville's Girl of The West,"
"Sitting Bull" received to-day. My assortment of fine and common Cigars for the Wholesale and Retail trade is the most complete in town.
CIGARETTES—Chewing Tobacco in great varieties.
32:tf. THEO BUERBAUM

Mortgage Deeds for sale here
Also various other blans.