LOCAL.

THURSDAY, OCT. 16, 1884.

Subscription Rates

The subscription rates of the *Carolina Watchman* are as follows:

1 year, paid in advance, $1.50
" pay'n't delayed 3 mo's 2.00
" pay'n't del'ed 12 mo's 2.50

☞ In writing for information on matters advertised in this paper will please say—"advertised in the Watchman."

Take the first opportunity to register.

If your name is not registered you can not vote. See to this matter.

Johnny Beall paid a flying visit to his home Saturday, coming down from Davidson College on a bicycle, a distance of 26 miles.

The neighborhood six miles north of this city, was refreshed with a good rain on Friday.

LADIES INVITED.

Col. John N. Staples, elector at large, will address the Cleveland and Scales Club at Meroney's Hall, Saturday night next. The ladies are especially invited.

That awful Courthouse ring will soon be heard, at measured intervals, over the remains of opponents. The Rads and traitors will appear under ten hundred majority.

If you have not registered go at once and do so. And when the morning of the 4th of November comes think of your dear wife and children, and decide whether you are willing to submit to a forced surrender of civil rights or not.

Claudius E. Mills, the Republican candidate for sheriff, says that he didn't vote for the negro Pink Hall for town policeman. But how do the records of the town read in regard to this matter? And how do those records read as to how he voted on the ordinance that forced upon the good people of Salisbury a negro police officer?

There are about 3000 white and 1200 negro voters in Rowan county. Supposing 500 of the white voters to be Radicals and Liberals, we would still have a majority of 800 white votes. This makes no allowance for Democrats coming of age nor for negro Democrats. Taking them in the calculation, our majority in November should not be less than 1000. Democratic friends, let us work for that majority.

The most favorable reports of the county canvass reach us. The Democratic candidates, strong in the justice of their cause and in those personal qualities that commend them to the people, are making a vigorous and effective campaign. Dr. Wiseman makes hosts of friends wherever he goes, while Mr. Overman is enthusing the people with eloquent appeals to head and heart. And nearly everybody is in favor of perpetuating that awful Courthouse ring.

SPEECHES IN ROWAN.—We are not sure that we can enumerate all the Democratic speeches made in this County during last week. There was a voice from almost every stump, and still the people are crying for more. Mr. Coke spoke at Gold Hill and to the Salisbury Club. Judge Fowle spoke at Third Creek. Theo. F. Kluttz put in some blows. Luke Blackmer and Hon. F. E. Shober at divers places and times. T. C. Linn was also out, and Dr. J. W. Wiseman and Lee S. Overman, on the stump almost every day, have kept the fires burning. The township Committees and Clubs are alert and doing their duty; and up to this day, there is no giving back. If Rowan fails to roll up her whole strength on election day it will be most unaccountable.

The mouth-piece of the republicans and some one or two individuals of that party in this community who assume by winks and blinks garnished with "cuss words" to "know it all" in respect to every act of rascality enacted within the county, boldly assert that the Democrats bought negro votes at this precinct two years ago,

We deny the charge and demand the proof. Name time, place and persons both in buying and selling; We can produce dozens of respectable white men who will unhesitatingly denounce the charge as utterly false. Let those who make it produce the name *of one* who bought and *one* who sold, or stand convicted of a slander.

Once since the days of Republican anarchy in our State has Rowan county her full duty at the polls: It was in 1876, when she rolled up a majority of about 1,000 for the party of good government. Then, we believe, the county Democracy was under some system of organization, and to that fact the party no doubt owed its handsome success. Thorough organization being the sequel to a sure victory, we are pleased to learn that our county is now better prepared to meet the enemy than she has ever been since the war. Though there is still an abundance of work ahead of us, Therefore, let no one lag—bring to the polls every Democrat on the day of election and see that he puts in his vote, and if this is done Rowan will again have her name among the first on the Democratic roll of honor. Such a victory will make us all glad.

Read C. T. Bernhardt's advertisement. Durham Bull Fertilizer for wheat.

Communion services next Saturday and Sunday, Oct. 18th and 19th, at St. Peter's Lutheran church, this county. The pastor, Rev. T. H. Strohecker, will be assisted by visiting clergymen. A cordial invitation is extended to all who desire to attend. This is one of the prettiest churches in our county.

Mayor Ramsay and J. W. Rumple, Esq., were before Mr. Andrew Murphy's court, last night, to render an account for an insult given by the Mayor and a blow by Mr. Rumple, on the street Wednesday morning last. The case drew to Mr. Murphy's court a highly respectable audience and after hearing the testimony a fine of $3 was laid on each party.

REDUCED RATES are offered by the Richmond & Danville Railroad company to persons desiring to visit Richmond during the holding of the Virginia State Fair at that place. Tickets for the round trip including one Entrance into the Fair grounds will be sold after the 20th inst., as follows: From Salisbury to Richmond and return $10, and from Raleigh $8.40 and from all other points on their lines at corresponding low rates.

The congregation of St. John's Evang. Lutheran church, will hold services next Sunday morning 10½ o'clock, a.m., and 4 p.m., at Meroney's Hall. Sunday school at 2½ p. m. Rev. W. Stoudenmire, whom they have secured as their pastor, will then preach for them. The services of the past two Sabbaths have been largely attended and highly appreciated by the congregation, and the Sunday school organized two weeks ago is large and increasing in interest—under the Superintendency of the new Pastor.

The Evangelical Lutheran Diet will be held at Salisbury, N. C., on November the 12th, 1884. This Diet will consist of delegates from several of the most important general bodies of the Lutheran Church, besides delegate from the District Synods; therefore, there will be a large number of people to be entertained by our town. Col. P. N. Heilig, C. T. Bernhardt and J. A. Rendleman, constitute the Committee on Arrangements for the entertainment of delegates, and visitors expecting the hospitalities of Salisbury will report to Rev. Wm. Stoudenmire, the pastor of St. John's Lutheran church, before Oct. 26, 1884.

To the Editor of the Salisbury Watchman:

I have been solicited by some of our largest farmers, especially the clover growers of this county to publish through the columns of your paper a statement of the result of my clover hulling this season and the many disadvantages with which I had to contend.

I placed my order with the Empire Engine and Machine Co., at Hagerstown, Md., some time in July for this machine. Not feeling sure that I could get it in time for this seasons work. Could not advertise it in time to have the farmers save their clover crop.

On or about the 29th of September I received the machine, and started it out at once, then too late for many of the farmers who had already cut their clover and mixed it with other hay. Some had left their clover in their fields to rot, having been told it could not be hulled otherwise, which is a mistake. Clover to be hulled must be cut and cured, then put up on cocks and remain in the fields until ready for hulling. Considering the many disadvantages under which the clover hulling business had to be operated this season, and resulting as it did, pleased the farmers so well, that they insist on having the public know something of the saving to the farmers of this county in the way of raising their own seed, and keeping their money at home.

Below I give a few facts and figures in this case. My huller was out 14 days: in that time it hulled and cleaned 550 bushels seed, taking from this amount one-third, 183 bushels as tole, it leaves 367 bushels, which at $8.00 per bushel amounts to $2,936, this amount is clear of all expenses, and a clear saving to the very few farmers of Rowan county who was prepared to have their clover hulled this season.

As the farmers well know they pay sometimes for northern clover seed as high as $10 and $12 per bushel. I have clover seed of my own hulling for sale, which is better and cheaper than any northern seed you can buy. Call and examine the work of the new machine, the only machine in North Carolina made for hulling clover seed exclusively.

Respectfully,
W. SMITHDEAL.

For the Watchman.

TAYLORSVILLE, N. C.,
Oct. 8th, 1884.

Editor Watchman:

Yesterday was a stiring day here. In the morning the members of the Democratic Club raised a flag across two of the main streets inscribed Cleveland—Scales—victory. Judge Fowle was met by a number of mounted men three miles from town and escorted in; and as they came under the flag raised in the morning, the cavalcade halted and gave three rousing cheers for "Cleveland," three for "Gen'l. Scales," and three for "Judge Fowle," and passed into the hotel where the Judge stopped.

Owing to the very busy season and the short notice, a large crowd was not expected; but when the bell rang for speaking the people gathered in the Court House which was literally packed, and quite a number still out side. Judge Fowle had a good crowd of intelligent men from nearly every part of the county and quite a number of ladies present. He was introduced by Mr. R. Z. Linney in a few well termed and appropriate remarks, and proceeded to deliver one of the best, if not the very best, political speech many say that they ever heard.

It was an able, dignified discussion of the political questions now agitating the country; pleasant in manner, with the entire absence of any of that low demagogueism so very common in many of the political harangues often heard.

Judge Fowle made a good impression here, even those who differ with him have to acknowledge that he took the underpinning out of many of their positions in such a pleasant manner that they could not complain.

The grading on the Railroad from Statesville will be completed very soon, and arrangements for the superstructure will rapidly follow.

Weather very warm, mercury in the nineties—very dry—seeding is making considerable progress on fallow land broken before the drought set in—corn crops in Alexander pretty fair.

More, and better tobacco made in our county this year than ever before most of which is cured or in process of curing—very little cotton planted this year.

Mr. Coke spent a night here on his way to Wilkesboro. The boys gave him an impromptu serenade, and he being called out responded in a very appropriate talk delivered in his peculiar style—easy and graceful—and all went off very pleasantly. M.

DIED.

At her home in Salisbury, on the 25th of September, Mrs. Jane Boyden, daughter of the late Archibald Henderson, in the 79th year of her age.

If there are few who reach the term of years of this noble and venerable lady, far more few are, those who carry to the bounds of existence feelings interests and sympathies so undimmed by time, who are mourned by so many hearts and who leave behind so great a gap in life from which they have passed away. It was life which came to her full handed with God's gifts of joy and and pain, and both served to test the power which made her so remarkable. For, while it is seldom that on one head so many terrible blows have fallen as fell on hers, so many sorrows, coming with lightning-like unexpectedness and annihilating for a time all possible happiness, yet the brave heart, though tasting a bitterness of anguish unknown to weaker natures could not be crushed. Faith in God, the Christian sentiment of trust and submission which was so strongly developed in her, together with her innate fortitude enabled her to lift her head again after each stroke, and take—even enjoy—with gratitude the blessings which remained to her, to say to Him who alike gave and took away:

"I praise Thee while my days go on,
I love Thee while my days go on!
Through dark and dearth, through fire and frost,
With emptied arms and treasure lost
I thank Thee while my days go on!"

The flowers which for twenty-five years she strewed over the grave of the fair young daughter, taken from her in the bloom of her youth, were tyical of the sweeter flowers of cheerfulness and resignation with which she covered the graves in her life. Deep in her heart the memory of her dead lived undyingly, but it was a memory which she would not shroud with gloom, nor would she suffer her grief to darken the sunshine of others. On the contrary, she strove to make that sunshine brighter whenever and wherever she could. The eager and vivid sympathies which specially distinguished her never grew old. To the very end—through physical suffering and failing strength—she retained the wonderful capability of throwing herself into the interests and feeling, the hopes and fears of others as if they had been her own. Who ever went to her in joy or sorrow without feeling the exquisite charm of such full and perfect and absolutely sincere sympathy as it is granted us to find but seldom in a world filled with selfishness! Tears choke those who tried to speak around her dead form of all the words of tender kindness those silent lips had spoken, of all the gentle offices of love and friendship those hands had done, of all the errands of mercy on which those feet had sped. A thousand such memories—fragrant as the roses she loved so well—surrounded her as she lay in the last sleep of mortality. And though her place is left desolate—a place in the world, in society, above all the hearts and lives of others, which no one can fill—these memories remain, a beautiful testimony to her worth, to all the noble qualities which made her so admirable and so beloved. True as steel to every duty and in every position of life, like the valiant woman of the wise King of Israel, her works may well "praise her in the gates." And of those works, of the many charities and kindnesses that marked her daily path, only those can speak who knew her most closely. She never spoke of them herself. But close to her heart she had laid the second commandment of the Law and she strove earnestly in thought, word and deed to love her neigbor as herself. How well she succeeded those whom she has helped in so many different ways can rise up and say—for none ever went away unhelped who came to her for aid. "Inasmuch as ye have done it unto the least of these my brethren, ye have done it unto me," said the divine lips of the Lord of life and light—and to the end of her mortal life, to the full extent of her means and power, she faithfully served Him in the poor whom He has left as His representatives on earth.

And so, full of years and honors and good works, she has passed away, from the hearts that loved her and from the earthly home which has enshrined her presence so long to an eternal Love and an eternal home, where we may hope and pray that her ears have been gladdened by the tender and precious words,"—"Well done, good and faithful servant. Enter thou into the joy of thy Lord."

On October 8th, Elizabeth, wife of John Y. Rice, in the 62d year of her age. Mrs. Rice left a husband and five sons to mourn her departure; four of her children having gone before her. From her childhood she has been a professed follower of Christ.

"Blessed are the dead that die in the Lord, even so saith the Spirit, for they rest from their labors."

The Maryland press rightly declares that "it is just as wicked to gamble in a religious grab-bag as in a secular lottery."

Glass Houses.

"Those Who Live in Glass Houses Should Not Throw Stones."

"The wicked fleeth when no man pursueth."

It is amusing to see how tender-footed certain blood remedy proprietors have become of late. They make much ado about "apes and imitators," when none are in sight.

The proprietors of B. B. B. would say most emphatically that their remedy stands upon its own merit. Should we attempt to imitate, it would not be those who do not understand the modus operandi of that which they offer. Our own long experience in the profession precludes such an idea. The field for blood remedies is large and broad affording ample room for all present aspirants. We do not desire to close the door against others, neither shall it be closed against us. B. B. B. is the quickest remedy, does not contain mineral or vegetable poison, does not imitate, and is in the field as an honorable competitor for public favor.

ELECTION NOTICE.

TUESDAY, NOVEMBER, 4TH, 1884.

Notice is hereby given that an election will we held at the several precincts in Rowan County on Tuesday, the 4th day of Nov. 1884, for the following named officers:

1—For Electors of President and Vice-President of the United States.

2—For Governor, Lt. Governor, Secretary of State, Auditor, Treasurer, Superintendent of Public Instruction, and Attorney General.

3—For Representative in the Congress of the United States for the Seventh Congressional District.

4—For Associate Justice of the Supreme Court.

5—For Senator of the 30th District, and one member of the House of Representatives in the General Assembly.

6—For Sheriff, Register of Deeds, County Surveyor, Coroner, County Treasurer.

The polls will be opened from 7 o'clock in the morning until sunset, and no longer. C. C. KRIDER, Sheriff of Rowan county.

MINING.

T. K. BRUNER, MANAGER.

By Telegraph to the Tribune.

NORTHERN CAPITAL IN NORTH CAROLINA.—Raleigh, N. C., Oct. 9.—The State Exposition of North Carolina has been the means of attracting a large amount of New York capital to the State. Several persons representing syndicates of Northern men are negotiating with the various exhibitors. One man to-day purchased for a piano manufacturer half a million feet of black walnut lumber, from McDowell County, paying cash for it. Another agent has secured two mica mines for some Utica, New York, investors, while the sale of three gold mines is reported by agents from Davie, Buncombe and Mitchell Counties. Cyrus W. Field is at the head of the syndicate which purchased one of the mines. The importance of this exposition may be estimated when it is known that $10,000,000 has been invested in the lumber, tobacco, and agricultural regions.

Industrial Resources of North Carolina.

From the N. Y. Mining Journal.

SIR,—in enumerating the resources of North Carolina one hardly knows with what to begin. It is best, perhaps, to say what Nature has done for that State and then enter briefly into the advantages offered to capital and immigration. From the Atlantic seacoast to the extreme west it is one continual rise, until in blue Ridge Mountains (the highest of which is 700 feet), we are on an average 5000 feet above the level of the sea. Let us imagine then the climate that must result from such natural circumstances, and the idea at once given is that this long sloping stretch of land from the Blue Ridge Mountains to the Atlantic Ocean must give an even temperature, which is a noted fact in that State. In the extreme eastern part the months of July and August are dissagreeably warm, the centre and western portions always maintaining an even temperature. The State is wonderfully adapted to the production of cotton, tobacco, corn, wheat, oats, vegetables of all kinds, peaches, apples, melons, pears, grains, &c. Almost every known wood is found in the State in abundance. And as regards minerals it is simply beyond comprehension to think of finding in one state every known mineral, together with most of the gems, including the diamond. Gold, silver, copper, lead, and iron mines are to-day addiugt to the mineral of the world from its veins. Talc, soapstone, mica, corundum, and in fact all useful minerals abound here. With all these resources, then, Why is the State considered poor? The answer is that the people are generally an easy class, that seem to care only to provide from year to year from their farms, leaving the principal produts to the more ambitious to work out. Let us see, a party coming here with 1000*l.*, and determined on agricultural pursuits, can purchase a 200 acre farm, and produce with two laborers in the year 400*l.* worth of tobacco, besides wheat, corn, vegetables, &c., sufficient for his support. Consequently, at the end of three years the party has paid for his farm, and has 200*l.* in hand. Cotton culture will pay in about the same proportion. Corn, wheat, and oats are always paying crops, but not so remunerative as cotton and tobacco. No other country in the world produces such a grade of tobacco as North Carolina, while in some of the counties is produced the finest wheat in the United States, weighing 66 lbs, to the bushel. Regarding the production of the woods, let me refer your readers to the manufacture of shuttle blocks from dog wood first; anyone taking up this business can purchase the wood land at 2*l.* or 3*l.* per acre, producing in many instances 100,000 shuttle blocks worth 100*l.* In this business the first outlay is for the land and machinery (say) 300 acres and machinery with a capacity of 2000 blocks per day, which will cost about 1000*l.* Many other useful woods, such as oak, hickory black walnut and pine, with capital will yield fortunes to the investors. At present many of these products, such as tobacco, cotton, wood, and minerals are being shipped north in the raw state for manufacture which state of things must soon come to an end. With the advantages North Carolina offers to manufactures, capital is what is wanted to develope these resources. Labour is plenty and cheap. In October there will be at Raleigh, the capital of the State, an exposition displaying all the products and all data concerning them, together with a mineral exhibit that will astonish the world.—

CORRESPONDENT.

Germany has seventy-two torpedo vessels nearly completed.

ROYAL

BAKING POWDER

Absolutely Pure.

This powder never varies. A marvel of purity, strength, and wholesomeness. More economical than the ordinary kinds, and cannot be sold in competition with the multitude of low test, short weight, alum or phosphate powders. Sold only in cans. ROYAL BAKING POWDER CO., 106 Wall st. N. Y.

EVERYTHING NEW!

NEW STORE! NEW GOODS!

R. C. PALMER has just opened a new and full stock of Family Groceries, Confections, Canned Goods, &c., &c., in the handsome new brick store, on Main St., one door below J. D. McNeely. It It will be to everybody's interest to call on me. Buys and sells all kinds of country produce, at highest market prices.

45:1m. R. C. PALMER.

"I had rather be right than be President."—[Henry Clay.] "I had rather be President than be left."—[Jas. G. Blaine.]

When the Radical party had full, uninterrupted control in North Carolina and at Washington, the stench of its corruption could not be confined. The The nostrils of every decent man were offended at it. But if Radicalism should again triumph in this State, the Traitor element will carry it to a depth of infamy far beyond any in its past history.

Business Locals.

A LOT OF SECOND-HAND YEL low poplar palings and other fencing lumber for sale. Apply at this office.

LIME YOUR LAND.

A quantity of the best "Virginia LIME" (not ground oyster shells) for Agricultural purposes, at very low figures. Call soon if any wanted.

J. ALLEN BROWN.

Sept. 24, 1884.—50:tf

TAX NOTICE

AND

PUBLIC SPEAKING!

The Tax-payers of Rowan County are hereby requested to meet me at the following times and places and settle their taxes for the year 1884, viz:

Bostian's X Roads, (*Litaker.*)	Wednesday,	Oct. 1st
U. E. Miller's Store, (*Gold Hill Towns'p Court.*)	"	2d
Gold Hill,	Friday,	" 3rd
Morgan's	Saturday,	" 4th
China Grove,	Tuesday,	" 7th
Enochville,	Wednesday,	" 8th
Coleman's Store, (*Atwell Towns'p*)	Thursday,	" 9th
Oak Dale,-Chat Rankin's-(*Mt. Ulla*)	Friday,	" 10th
Davis' Store, (*Steele*)	Monday,	" 20th
Third Creek,	Tuesday,	" 21st
Mt. Vernon,	Wednesday,	" 22d
Rice & Bailey's Store,	Thursday,	" 23rd
Gibson's Schoolhouse, (*Locke*)	Friday,	" 24th
Franklin,	Tuesday,	" 28th
Hatter Shops, (*Providence*)	Wednesday	" 29th

☞ The Candidates for the Legislature and the County Offices, will attend these appointments and address the people. The public are urged to attend, pay their taxes and hear the candidates.

C. C. KRIDER, Sh'ff.

Sept. 10th, 1884.—8t

GREGORY'S

DYSPEPTIC MIXTURE,

CHARLOTTE, N. C., May 24, 1884.

This is to certify that seven years ago I was cured of dyspepsia by using Gregory's Dyspeptic Mixture, and the disease has never returned. J. E. CARSON.

NEW BERNE, N. C., Jan. 25, 1883.

Dr. W. W. Gregory:

Dear Sir—Enclosed please find check for $9.00, for which be good enough to send me six bottles of your dyspeptic medicine such as you sent me sometime back. Thanks for the comfort received by me and my daughter. Yours truly,

(a copy) R. RANSOM.

DR. J. H. MCADEN, DRUGGIST & CHEMIST, No. 1 PARKS BUILDING, CHARLOTTE, N.C.

Dr. Gregory—I certify that I have sold Gregory's Dyspeptic Mixture for several years, and it has given universal satisfaction to those who have given it a fair trial. I know it to be a remedy of very great merit, and have heard it spoken of by those who have used it in the highest terms. From what I know of its composition I can confidently recommend it to those suffering from Dyspepsia or any derangement of the digestive organs. It gives tone to the stomach and vigor to the entire system.

(a copy) JNO. H. MCADEN, M.D.

For sale at the Kluttz Drug Store, Salisbury, N. C. 49:1y

The Old Reliable.

THE NEWS & OBSERVER,

S. A. ASHE, EDITOR,

Raleigh, N. C.

The largest and best paper published in the State.

We give full reports of religious, educational, business and political meetings, all the news, accurate market reports, serial stories, &c. We will give as a premium

A WATERBURY WATCH

Free to any person sending us a club of 6 annual subscribers to the weekly.

Take your local paper and then subscribe for the WEEKLY NEWS AND OBSERVER.

PRICE { Weekly one year $2.00. Daily one year $7.00.

☞ Send your name for sample copy.

April 10, '84.

THE BEST SMITH IN THE COUNTY!

The undersigned is prepared to do all kinds of repairing to all kinds of watches, clocks, &c., and at reasonable prices. Leave and get your watches at Kluttz & Bendleman's Store, Salisbury; and try the best smith in the county. R. L. BROWN.

Apr. 10, '84:tf.

Salisbury Tobacco Market.

CORRECTED WEEKLY BY JNO. SHEPPARD.

Lugs, common to med.	4.50 to 6.00
Lugs, med. to good,	6.00 to 8.50
Lugs, good to fine,	8.50 to 11.00
Lugs, fine to fancy,	11.00 to 18.00
Leaf, common to med.	5.00 to 6.25
Leaf, med. to good,	6.25 to 8.50
Leaf, good to fine,	8.50 to 15.00
Wrappers, com. to med.	15 00 to 16.50
Wrappers, med. to good	16.50 to 25.00
Wrappers, good to fine,	25.00 to 40.00
Wrappers, fine,	40.00 to 55.00

Wrappers, fancy,—none offered.

New tobacco breaks for the past week have been light. Prices stiff for all grades. Good, rich, waxy fillers, smooth cutters and lug smokers are in great demand and prices a shade stiffer than the quotation. Wrappers of all classes are high and eagerly sought after. Planters would do well by putting some of their good tobaccos on the market at this time.

New Polling Places.

NOTICE is hereby given that the following new polling pieces have been created in Rowan County, to wit:

Heilig's Mill, in Litaker Township.
Oak Dale, (S C Rankin's former residence) in Mt. Ulla Township.
Rowan Academy, in Providence Township.
Setzer's X Roads, in Steele Township.
Third Creek, in Scotch Irish Township.

By order of the Board of County Commissioners. H. N. WOODSON, Clerk.

Sept. 1st, 1884.—2m

NEW FALL & WINTER GOODS

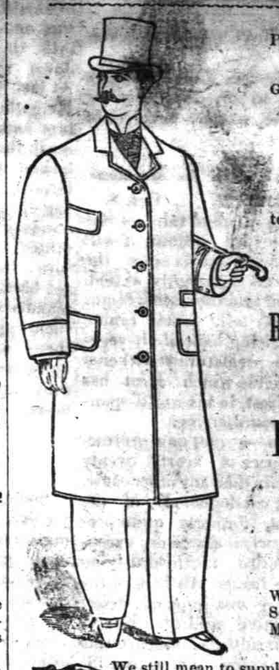

WE have one of the LARGEST and most COMPLETE Stock of DRY GOODS and NOTIONS in Western North Carolina.

And we are prepared to offer seasonable and staple Goods at

LOWER PRICES THAN EVER BEFORE.

We have a large assortment of

CLOTHING,

to which we invite the especial attention of buyers.

LADIES' CLOAKS

from $1 up. We have a good line of

RUSSIAN CIRCULARS AND DOLMANS.

We have Underwear for all.

We are agents for the

PEARL SHIRT.

WE HAVE

Boots and Shoes,

Very Cheap.

We sell the unexcelled HESS & BRO'S. fine Hand-Sewed Shoes. We have a large assortment of JOHN MUNDELL'S SOLAR TIPPED Children's Shoes.

We still mean to supply you with the best FLOUR, HAMS, PURE LARD, MEAL, (new crop), Buckwheat Flour, Oat Meal Grits, Rice, Sugar, Syrups, Molasses, Tomatoes, Coffee, Tea, and fancy new Deep Sea, No. 1 MACKEREL.

We still have over 20 kinds of CHEWING TOBACCO. We have the largest stock of Table and Glassware in town. A new supply of 5 cents tricks. Agents for the Light Running Domestic Sewing Machine; and Coat's Spool Cotton. Remember, we will pay you the highest prices for your produce and sell you goods as low as the lowest. Come and see.

KLUTTZ & BENDLEMAN.

W. W. TAYLOR, D. J. BOSTIAN, and J. A. NEELY, } Salesmen.

Oct. 16, 1884.]

TAPE WORM.

An eminent German scientist has recently discovered from a root extract, an *absolute specific* for Tape Worm.

It is pleasant to take and is not distressing to the patient, but is peculiarly sickening and stupefying to the Tape Worm, which loosens its hold of its victim and passes away in a natural and easy manner, entirely whole, with Head, and while still alive.

One physician has used this specific in over 400 cases, without a single failure to expel worm entire. Success guaranteed. No pay required until removed with head. Send stamp for circular and terms.

HEYWOOD & CO.,
19 Park Place, New York.

May 30, '84.—1y

Death To Worms.

RIDGEWAY, S. C.

Messrs. Boykin Carmer & Co.—Gents.—I have quite a demand for your "Worm Killer." It is the best Vermifuge I can get. A farmer bought a bottle of me a few weeks ago, gave one dose to his child: came in next day with a "chow-chow" jar filled with worms, the result of one dose. Since then all want it. W. J. DAVIS.

DUCK CREEK, N. C., May 8th 1884.

Boykin, Carmer & Co., Baltimore, Md.—Dear Sirs; Mr. A Rudd, a very responsible customer of mine, gave a half teaspoonful "Worm Killer" to a child last week and the result was 35 worms. Mr. Daniel Pines used it with still better result; 75 worms from one child: of course my sales will be large. E. S. SMITH.

Read the following from one of the most prominent and best known Physicians and farmers in South Carolina. He writes, "That a negro girl 10 years old near him, took two or three doses of the "Worm Killer, and passed 334 worms." Dated Ridgeway, S. C., May 26th, 1884.

R. H. EDMUNDS, M. D.

Price 25cts. Per Bottle.

Ask your Druggist for it or send to Boykin, Carmer & Co., Balt. 34:3m.

BLOOD

And its unparallelled abuses, are fully and freely discussed in a neat 32 page book, mailed *free* to any address, by Blood Balm Co., Atlanta, Ga.

Drop a postal for it, as every man and woman needs it and will be delighted with its valuable and entirely new revelations.

SMALL VOICES

Sometimes shake a Nation of people and arouse them to action. Expressions similar to the following, from a well known Druggist of Atlanta, pour in from sections where B. B. B. has been used.

ATLANTA, June 12, 1884.

It is our firm belief that B. B. B. is the BEST Blood Purifier on the market. We are selling *four* or *five* bottles of it to ONE of any other preparation of the kind. It has failed in no instance to give entire satisfaction. Merit is the secret.

W. P. SMITH & CO., Druggist.

This is the only blood medicine known that combines *quick* action, certain effect, cheap price and unbounded satisfaction.

WE PROVE

That one single bottle of B. B. B. will do as much work in curing Blood Poisons, Skin Affections, Scrofula, Kidney Troubles, Catarrh and Rhumatism as *six* bottles of any other preparation on earth.

One fifty-year-old chronic ulcer cured; Scrofula of children cured with one bottle. It never fails. We hold home proof in book form. Send for it. Large bottle $1.00, six for $5.00.

Expressed on receipt of price, if your Druggist can't supply you, address

BLOOD BALM CO., Atlanta, Ga.

Administrator's Notice.

All persons indebted to the estate of E. E. Phillips, deceased, are hereby requested to make immediate payment, and all persons having claims against the estate are notified that they must present them to me, on or before the 8th day of August, 1885, or this notice will be plead in bar of their recovery.

HENRY PEELER, Admr.,
of E. E. Phillips.

Sept. 15, 1884.—49:6w

Sale of Land

AND A

VALUABLE ROCK QUARRY.

On the 11th of October next at the Court House door in Salisbury, I will sell a tract of 44 acres of land adjoining the lands of Cornelius Newsom, James Ludwick and others, belonging to the estate of E. E. Phillips. This tract of land contains the best Rock Quarry in Rowan County. Terms of sale: One-half the purchase money must be paid as soon as the sale is confirmed and the other half in six months after the sale with interest at 8 percent.

HENRY PEELER, Adm'r.
of E. E. Phillips.

Sept. 10th, '84. 4t.

DAVIDSON COLLEGE,

MECKLENBURG CO., N. C.,

1884-'85.

The next Session opens on THURSDAY SEPTEMBER 11.

For Catalogues apply to the CLERK OF THE FACULTY.

31:3m—pd.

SALISBURY MARKET.

Corrected weekly by J. M. KNOX & CO.
SALISBURY, April 3, 1884.

Bacon	13½
Butter	20
Chickens	15 to 20
Eggs	8-10
Cotton	10 to 11
Corn	75
Flour	1.75-2.00
Feathers	50
Fodder	
Hay	30-35
Meal	75-100
Oats	
Wheat	75
Wool	35

Administrator's Notice!

The undersigned having been appointed administrator of Levi A. Pethel, deceased, all persons having claims against said deceased are hereby notified to present the same to said administrator on or before the 4th day of September 1885.

J. V. PETHEL, Adm'r of
Levi A. Pethel, dec'd.

Blackmer & Henderson, Att'ys.

Sept. 4, 1884.—6w

FOR SALE!

We, as Executors of J. C. Hargrave, are now offering for sale his plantation known as Deep Well. It is on the Salisbury public road, three miles from Mooresville, a village on the A. T. & O. R. R. The house is a large two story, six-room frame building, express roof, and built since the war, a fine well of water, all necessary out buildings and a good orchard. There are 105 acres in tract. It is a very desirable place, as the land produces well, all grains and cotton, is in a good neighborhood, and convenient to two school houses. Terms easy. Parties wishing any further particulars can address us.

D. Z. GRAY, at Mooresville.
L. D. HARGRAVE, at Charlotte.

P. S.—If not sold privately will be sold publicly the latter part of November.

49:6w.

SALE OF LAND AND PERSONAL PROPERTY!

Having qualified as Administrator of the Estate of Levi Petchel, dec'd., I will have a sale of his land amounting to 62½ acres, on the premises, on the 23d day of October 1884, and at the same time and place I will sell the personal property belonging to the estate, consisting in part of 1 mule, 1 horse, corn, wheat, a two horse wagon, farming tools and other articles not mentioned. The land is a fresh, new tract adjoining the lands of Pleasant Wise and others.

Terms for sale of land: One half cash, with a credit of six months for the other half with interest at 8 per cent. from day of sale.

Terms of sale of personal property CASH.

J. V. PETCHEL, Adm'r.
of Levi Petchel.

Sept. 22, '84. 50:4ds

Sale of Land!

On Saturday, the 27th day of September, 1884, I will sell at the Court House door in Salisbury, a tract of two hundred acres of land, situated in Providence township, five miles from Salisbury, on the Milton Ferry road, adjoining the lands of Mahaley, Luther Lyerly and others, on which there are a number of gold veins.

The tract contains over fifty acres of timber land and is well watered.

This land belongs to Jane Brown, wife Moses Brown, for life with remainder to her children.

Terms of Sale: One third cash, and a credit of three and six months for the other two thirds, with interest at eight per cent from day of sale on the deferred payments. By order of Court.

JOHN M. HORAH,
Aug. 20th, 1884.—1m C. S. C.

WHITE LEGHORNS.

I have a few Cocks and Cockerels of this fine breed of fowls which are offered for sale at reasonable prices.

C. H. BRUNER.