Carolina Watchman.

THURSDAY, OCTOBER 14, 1886.

DEMOCRATIC NOMINEES.

For Congress—7th District,
JOHN S. HENDERSON, of Rowan.

For Judge—8th District,
W. J. MONTGOMERY, of Cabarrus.

Solicitor—8th District,
B. F. LONG, of Iredell.

For Justices of the Supreme Court.
For Chief Justice—WM. N. H. SMITH.
For Associate Justices,
A. S. MERRIMON—THOS. S. ASHE.

ROWAN'S TICKET.

For State Senator,
HON. F. E. SHOBER.

For the Legislature,
LEE S. OVERMAN.

For Sheriff,
C. C. KRIDER.

For Register of Deeds,
H. N. WOODSON.

For Superior Court Clerk,
JOHN M. HORAH.

For County Treasurer,
J. S. McCUBBINS, Jr.

For Coroner,
D. A. ATWELL.

For County Surveyor,
B. C. AREY.

The Synod of North Carolina, adjourned in Concord, to meet in Fayettville next year.

Prohibition was defeated at Atlanta by a large majority. They do not seem to like its workings at the Gate City.

The furniture factory at Old Fort, was destroyed by fire a few days ago. Mr. W. D. Sprague was the heaviest loser. There was no insurance.

Charlotte has a new paper, *The Independent*, which is a Jones-for-Congress-Republican-K.-of-L.-sheet. It will probably terminate with this campaign.

The WATCHMAN acknowledges the courtesy of a ticket to the Carolina Fair, to be held at Charlotte, Nov. 2, 3, 4, 5 and 6th, 1886. They expect to have a good fair, perhaps the best ever held at that place.

The counties of Brunswick, Stanly and Ashe, in this State have ordered elections, voting subscriptions to the Atlantic and North Western Railway. This will be a business road if built, and will be the making of Salisbury and its surrounding country.

Thos. J. Cluverius, the murderer of Miss Fannie Lillian Madison, at the old Resevoir in Richmond has been sentenced to hang on the tenth of December. His only hope now is with the Governor, but it is thought that he will not interfere.

The Wilmington *Star*, is just now receiving the compliments of the State press on its entering a new volume. It is a thoroughly good, newsy and chaste newspaper, and deserves all the praise given it. May it shine with undimmed lustre for many years to come.

The disorganizers of Mecklenburg county, have called forth one of the most pertinent and practical appeals from MR. R. J. BREVARD, president of the Campaign Club of the county, that we have yet seen. The Democrats of the State join MR. BREVARD in his appeal to the usually true Democrats of Mecklenburg to arouse themselves for the battle, and unitedly crush out the selfish and corrupt men who are seeking to overthrow good government in the county.

Between "one and two o'clock," at night, is suggestive of something wrong. Some of the family is sick, the house on fire, or a robber prowling around, are legitimate causes for a man to be out of bed between one and two o'clock at night. It was between these hours that Andrew Snipes left his liquor saloon in Winston and went across the street to a "bawdy house," to collect a bill against the occupant. (What an hour for collecting a debt)! He met there one Jesse Smith, (says a reporter to the Charlotte Chronicle,) who began quarrelling with him. Snipes showed no disposition to quarrel, but went back to his bar room, followed by Smith, with brass knuckles. Reaching the door, Snipes forbid Smith to enter or he would kill him; and when the man put his foot on the door step, Snipes sent a shot into his right breast, of which wound Smith died in 20 minutes.

MORAL.—Stay at home at night.

Powderly Defends His Position.

Mr. Powderly does not flinch from his action in selecting a negro to introduce him to the congress of K. of L. at Richmond, but rather boasts that it was his privilege and pleasure to do so. He says: "My sole object in selecting a colored man to introduce me was to encourage and help to uplift his race from a bondage worse than that which held him in chains twenty-five years ago, viz, mental slavery." Toward the close of his defence for this action he say: "We have not done a thing since coming to this city that is countenanced by the laws and constitution of our country, and in deference to the wishes of those who regard the laws of social equality as superior to the laws of God and man we will not while here avail ourselves of all the privileges which belong to us. Equality of American citizenship is all that we insist on, and that equality must not be trampled upon."

Murder at Chapel Hill.

ONE STUDENT KILLED BY A NEGRO AND ANOTHER WOUNDED.

RALEIGH, N. C., October 11.—At the State University, (Chapel Hill) Saturday night, Jacob A. Freeze, a student from Rowan county, was shot through the heart and instantly killed, and another student named Fleming, wounded by a negro living on the outskirts of the village. In the early part of the night there was a quarrel between the negroes, led by a man named Brewer, and young Freeze and two other students. It came to the ears of the president of the University and he succeeded in making the boys go to bed. Later at night Brewer and the other negroes had another dispute with two other students, and cursed them and threw stones. These students repaired to the University and induced Freeze and three others to get up and seek redress. They went to Brewer's house. While two students stood at the door calling to the inmates they were fired on from an upper window. Freeze was shot through the heart and died in a few minutes. This occurred about 1 o'clock Sunday morning. The faculty of the University and mayor of the town held an investigation. It was found that Brewer and two other negroes, W. Morris and Jesse Harris, the leading criminals, had fled. Search for them has been made in all directions without avail. The students had not been drinking. The matter is undergoing a full judicial investigation.

Messrs. Flemming and Woodson, two students from Chapel Hill, accompanied the remains of young Mr. Freeze to China Grove, and attended his funeral, which took place last Monday. The affair is a deplorable one, and certainly must be investigated with a view of correcting the causes which led to the outbreak.

These young men who brought the body of Mr. Freeze home, were of the party which which went to Brewer's house, and were standing by the unfortunate young man when he fell. They say that an unpleasantness has existed between the students and certain negroes who live at Chapel Hill since the last Presidential election. Shots were exchanged at that time, and ever since the feeling has been growing worse. On last Sunday night, after the hour for service, several students were strolling and passed the house of this negro. He seems to have been expecting an attack and thinking that the presence of these students meant an attack, he and some companions opened fire on them with pistols, and threw rocks as the students fled. Some twenty or more shots were fired by the negroes at this time. The students were unarmed. Later in the night they determined to have some kind of a settlement with this negro, and seven students, including the above named, went down to the dwelling of this negro. Woodson, Fleming and Freeze went into the yard and called to the man. When they did so, a light was made up stairs and they could see that the room was filled with negro men—probably as many as thirty in the room. They came to the windows and opened fire with their revolvers. Young Freeze was struck with the discharge of the first volley from the windows. He exclaimed, "I am shot," reeled and fell. His companions rallyed, and returned the fire, but with no effect. The negroes realizing that they had killed a man made a break from the building and as they fled from it kept up a continued fire from their revolvers. These six remaining students returned the fire as the negroes ran out. Something like a hundred shots were fired in this attack. The College and town were alarmed and the people turned out, but the leading negroes had escaped. Some arrests were made. We shall watch this affair with interest. It must be a terrible blow to the faculty of the University. That such a scheme could have been enacted at a place like Chapel Hill, is surprising.

There must be something hidden, something yet unsaid which will unfold the mystery which hangs about this sad affair. Let the truth be known.

A Chapel Hill correspondent to the *News and Observer* gives some additional imformation in regard to this occurrence, but does not go into the particulars, as the public expected. The facts published above are from the young men who accompanied young Freeze home, and is reliable. Here is what the correspondent says.

About 10 o'clock last night the president of the University was informed that some students were threatening to beat a negro named Pat Brewer, for alleged abuse and cursing of them. He immediately went up street, found two of the young men together and used successful endeavors to make them go to their rooms. They denied, however, that they or any others intended to whip Pat Brewer. The president then walked up and down the streets and about the college for some time. Again, at 11:30 oclock, he went up and finding all quiet went to bed. It seems that after this two students got into a dispute with Brewer and other negroes who cursed them and threw stones after them. They went to college and induced Freeze and three others to go with them to "demand an apology." Freeze and one other, both armed, went to the door and while engaged in conversation with some of the inmates firing was had at them down the stairs and from the windows. They say that the negroes fired first. Freeze was shot through the heart and died within a few minues—was dead when Dr. Mallett reached him. Young Fleming, a student from Cabarrus, was wounded. The president of the University was soon informed of the occurrence and repaired to West Building, where Freeze's body had been carried. Prof. Gore had already arrived and soon afterwards professors Winston, Toy, Venable, Phillips and Atkinson, for whom the president had sent, arrived. The mayor was promptly aroused and an investigation had as far as possible, the leading criminals having fled. West Morris, Pat Brewer and Jesse Harris, negroes all left town. Another investigation was had this afternoon and will be continued tomorrow. Messrs. Manning & Son have been employed to aid in the prosecution, and dispatches have been sent to such points as it was deemed advisable describing the criminals. The vigorous action taken has reconciled the students to letting the law take its course. Diligent search for the criminals has been made in this community and will be continued tomorrow.

The witnesses make it a case of murder as there were only two students at the door and they had not attempted to force their way in when the firing occurred. Of course the lamentable tragedy gives the faculty of the University the deepest pain, but it does not appear that it was due to any neglect or failure of discipline. There is no evidence that any of the students had been drinking. The killing was done on the outskirts of the town near the Baptist church.

The body of young Freeze went home today, after services in the chapel by Dr. Mangum.

How are You Taxed, Citizens of Rowan?

In 1869 you paid 80 cents on the $100, and you had not a single public or free school within the bounds of your State. Today your tax is 25 cts. on $100, or less than in any other Southern State, except Mississippi, the latter being 3 cents less than in North Carolina.

1869 and 80 cts. was republican rule; 1886 and 25 cts. is democratic rule. Which do you want? It is confidently expected that your tax will soon be reduced to 20 cts. Good democratic rule has made the present reduction and will make a further one.

Has your democratic legislature then done nothing for you, when it has removed more than two thirds of your tax burden? Answer the question.

DEM. EX-COMMITTEE.

Democratic at Washington.

Having elected a president and kept control of the lower house of Congress at the election of 1884 the democratic party, at its first plunge toward reform, reduced national expenses $17,743,796.00 for the next year. For the following year this there was a reduction of $24,243,795.00. For the first two years of Democratic National rule then, we have a clear saving to the people of $41,987,592.00 over the rates of Republican rule, or more than one-fourth of the assessed value of the entire State of North Carolina.

Do you want Democrats or Republicans at Washington?

The Great Railroad Companies in Western States have been, under republican rule, granted immense tracts of land which belonged to the United States. These grants were conditional and the Railroads failed to comply with the conditions upon which the lands were granted to them. So, the democrats have turned their attention to getting these forfeited lands back. See how much they have accomplished in a short space of time.

In three years under Democratic supremacy in the House the acres thus reclaimed amounted to 50,482,240. This territory thus embraced is larger than the State of North Carolina—amounting to 78,878 square miles.

In addition to this the Democratic House of Representatives at the last session passed bills forfeiting 3,843,094 acres which the Senate has not yet concurred in. There are also on the calendar of the House, with favorable reports from committees, bills forfeiting 13,067,214 acres more, which will be passed at the next session.

That is to say, a territory equal in size to Virginia and North Carolina and South Carolina will have been saved to the people when all the bills have passed.

Do you want democrats or republicans at Washington?

DEM. EX-COMMITTEE.

There are indications of an unusually large attendance at the State Fair this year.

T. B. Kingsbury, Esq.

The Sanford *Express* pays the following very just and graceful tribute to the above gentleman:

"The editor of the Wilmington *Star* is an old man and we are sorry of it, for he cannot live a great while. He will be missed by many a young North Carolinian. His writings have had more to do with making us aspire to be an editor than all other things combined. The *Star* recently came out with some articles on young men. The paper, we regret, is not read by every young man in the State. Well, it is very natural for men bright and honorable to take a delight in the study of the men who are soon to take their places. It should be a great inspiration and encouragement to our young men for the old men to find in them the talent for the future, and all the greater encouragement when it is remembered that Southern young men since the war have had such poor opportunities to get themselves ready for the life that is before them."

While the writer of this is aware of the fact that he is not a favorite with the gentleman above alluded to, as shown on many occasions,—and why he could never divine,—yet he most heartily sympathizes with all that is said and implied in the above. As his junior by many years, the writer of this has always had a reverential respect, aye more, a regard for Mr. Kingsbury, for he has never uttered a thought not in consonance with the highest type of patriotic or social or religious obligation. We have differed with him on some matters of State polity, but never wanted in the kindliest respect for the good man. Yes, he will be missed, when his summons shall come to cross the river, not only by young but old men in North Carolina. We could only hope to emulate the integrity of his sincerity, though we may approach the same goal by a different route in some particulars.

This recalls to this writer the fact that five gentlemen, connected with the press of the State, have reached the age of Mr. Kingsbury, become patriarchs in years, in experience, in thought,—a few Gamaliels at whose feet it is the pride, of the rest of us to learn wisdom; viz, Messrs. Creecy of Elizabeth City, Yates of Charlotte, Bruner of Salisbury, Kingsbury of Wilmington and, his associate of the *Citizen*, Col. Cameron. There are over one hundred comparatively young men conducting journals in the State now, but to these Nestors of the Press do all bow in not only humble, but grateful recognition and esteem, anxious to be fitted to take their places in the great work to which they devoted unselfishly,—shall we say without reward?—their talents and their lives. As they have loved their State, may we who come after so love it; as they proved true in all demands upon them, so may we. If public recognition were measured by personal fidelity, we could ask no more than these gentlemen have merited, or will merit.—*Asheville Citizen.*

ROYAL

BAKING POWDER.

Absolutely Pure.

This powder never varies. A marvel of purity strength, and wholesomeness. More economical than the ordinary kinds, and cannot be sold in competition with the multitude of low test, short weight, alum or phosphate powders. Sold only in cans. ROYAL BAKING POWDER CO., 106 Wall St. N. Y.

Congressional Canvass.

Mr. Henderson's Appointments.

Sloan's Store,	do	Thursday,	Oct.	14.
Brady's X Roads,	Iredell co.	Friday;	"	15.
Mooresville,	do	Saturday,	"	16.
Catawba,	Catawba co.	Monday.	"	18.
Hickory,	do	Tuesday,	"	19.
Newton,	do	Wednesday,	"	20.
Keeversville,	do	Thursday,	"	21.
Sherrill's Store,	do	Friday,	"	22.
Statesville,	Iredell county,	Saturday,	"	23.
Fork Church,	Davie county,	Monday,	"	25.
Farmington,	do	Tuesday,	"	26.
Thomasville,	Davidson co.,	Saturday,	"	30.
Third Creek,	Rowan co.,	Monday,	Nov.	1.

REPORT OF the CONDITION OF THE FIRST NATIONAL BANK

At Salisbury, in the State of N. C.,

At the close of business, Oct. 7, 1886.

RESOURCES.

Loans and discounts		$ 122,811 81
Overdrafts		812 10
U. S. Bonds to secure circulation		20,000 00
Due from approved reserve agents		10,557 09
Due from other National Banks		5,217 85
Due from State Banks and bankers		743 01
Real estate, furniture, and fixtures		1,371 29
Checks and other cash items	1,553 29	
Bills of other Banks	1,015 00	
Fractional paper currency, nickels and pennies	230 10	
Specie	7,630 00	
Legal tender notes	2,000 00	12,428 39
Redemption fund with U. S. Treasurer (5 per cent. circulation)		900 00
Total		$174,341 54

LIABILITIES.

Capital stock paid in		$ 50,000 00
Surplus fund		5,500 00
Undivided profits		1,777 97
National Bank notes outstanding		13,340 00
Dividends unpaid		248 00
Individual deposits subject to check	52,260 93	
Time certificates of deposit	47,404 47	
Cashier's checks outstanding	2,945 37	102,610 77
Due to other National Banks		735 08
Due to State Banks and bankers		129 72
Total		$174,341 54

State of North Carolina, County of Rowan, ss:

I, I. H. Foust, Cashier of the above-named bank, do solemnly swear that the above statement is true to the best of my knowledge and belief.

I. H. FOUST, Cashier.

Subscribed and sworn to before me this the 7th day of Oct. 1886. ORIN D. DAVIS, Notary Public.

CORRECT—Attest:
S. W. COLE,
G. A. BINGHAM,
R. J. HOLMES,
} Directors.

Executor's Notice.

Notice is hereby given to all persons having claims against the estate of Moses Lyerly, dec'd, to present the same to me for payment, on or before the 14th day of October, 1887, otherwise this notice will be plead in bar of recovery. And those indebted to said estate, are requested to make immediate payment

Oct. 14 '86. JOSEPH M. LYERLY,
51:6t:pd. Executor.

SALE OF VALUABLE REAL ESTATE!!

By Virtue of decree of the Superior Court of Rowan County, in the special proceeding entitled, J. N. Baker and others against Florence Collins, I will sell on Wednesday the 10th day of November 1886 on the premises, that valuable tract of land known as the James T. Baker land situated in Rowan county adjoining the lands of John O. Baker, Aaron Overcash, the heir of John Overcash, the heirs of Daniel Beaver, John Goodnight, D. M. Beaver and others, in Atwell township, and containing about two hundred and eighty acres, which will be sold in three separate lots, (plots of which can be seen at my office.)

TERMS one-third cash, one-third in six months and one one-third in twelve months with interest at 8 per cent from day of sale on deferred payment.

JOHN W. MAUNEY.
Oct. 11th 1886. Commissioner
51:4t.

COMMIONER'S SALE OF LAND.

By virtue of a decree of Rowan Superior Court made at August term 1886, in the case of Chas Price, adm'r. of J. N. B. Johnson *et al*, vs Tobias Kesler, I will offer at public sale at the Court House door in Salisbury, on

MONDAY, NOVEMBER 1st 1886,

that valuable tract of land known as the "Powe Place," situate in Rowan County, on the Miller's Ferry Road, about five miles from Salisbury, adjoining the lands of Dr. I. W. Jones, Thos. Kerns and others, containing about 284 acres. This is a splendid tract of land, good soil, and well timbered and watered.

Biddings will open at last bid of $1884.96. Terms:—One-third cash on confirmation of sale, balance in six months with interest at eight per cent. from date of confirmation. Title reserved till all the purchase money is paid. THEO. F. KLUTTZ, Commissioner.

Salisbury N. C. Oct. 5th, 1886. 50:4t.

MERONEY & BRO'S.

LADIES' EMPORIUM

Everything New

For years we have been leading in ladies fine dress goods. We do not hesitate to say that we have outdone every former purchase in this line for the fall and winter trade of 1886. We present an unequalled line of CASIMERES,

Camel's Hair,
Homespun,
Cassimeres,
Flannels,
Broad Wails,
Norfolk Suitings

And a great variety of other new and attractive designs in dress goods.

We can match our dress goods with all the latest trimmings, such as striped plush, striped velvets, moss, astrakhan, Fur, solid velvets and velveteens in all colors; chenille fringe, a full line of jet and passementerie.

We call special attention to our.

25 CENT DRESS GOODS

the best we have ever been able to offer to our trade.

Ladies full regular hose for 25 cents!

An immense stock of ribbed hose for children.

LADIES WRAPS!

A large assortment consisting of Jackets, New Markets, &c., &c. Large lot of childrens wraps.

Latest novelties in ladies Jerseys.

A complete assortment of embroidered handkerchiefs, white and colored.

UNDER WEAR.

Gent's, Ladies and children's underwear in great profusion. The finest line in the town. See it before purchasing.

Polo and Jersey caps for children at 25 cents.

Misses Electric gossamer for only one dollar!

Ladies Electric gossamer for one dollar and a quarter. Our line of Rubber goods is complete.

Our stock is without a parallel in this market and our prices defy comparison. It is certainly to your advantage to see our stock and hear our prices before trading.

MERONEY & BRO.

50:tf.

OPEN LETTER!

Office of

R. J. Holmes,

Dealer in

GENERAL MERCHANDISE,

Salisbury, Oct. 7th '86.

To the Public:

I Have just returned from New York and Philadelphia with a general stock of goods, the best I have ever had. They are now ready for inspection. I shall be pleased to see all my old customers and every body else in search of goods in my line, and I assure all that by an examination of my stock, before purchasing elsewhere they can save money.

My line of Dress Goods and Ready-made Clothing is unusually fine. I invite comparison. You will find them at bottom prices. I have also a full line of first class Groceries which are offered as low as such things can be sold at elsewhere.

Very respectfully,
R. J. HOLMES.

50:2m.

CHEAPER & LARGER THAN EVER!!

J. S. McCubbins has just received the largest and most complete stock of new

SPRING AND SUMMER

goods that he has ever offered to the public: Consisting of Dry Goods, Notions, Boots and Shoes, Groceries, Drugs, Hats, Clothing, Provisions, Crockery and Glassware, and a full line of high grade

Fertilizers

For Cotton and Tobacco, all of which is offered very cheap for Cash, Barter, or good Chattle Mortgages.

Don't fail to go and see him at No. 1, Murphy's Granite Row, Salisbury, N. C.

FOR SALE OR RENT

3 Small Houses. Apply to
J. S. McCUBBINS, Sr.
April 1st, 1886. 24:tf

GERMAN CARP.—I can furnish carp ——large or small, in any quantity, for stocking ponds. For terms, address W. R. FRALEY, Salisbury, N. C. 37:tf.

NORTH CAROLINA, ROWAN COUNTY } IN THE SUPERIOR COURT, OCTOBER 5TH, 1886.

George H. Shaver, Plaintiff
vs.
Zach. Bachmein and Margaret Brusher, Defendants.

Notice of Summons and Warrant of Attachment.

The defenbants above named will take notice that a summons in the above entitled action was issued against said defenants on the 11th day of September 1886, by J. M. Horah Clerk of the Superior Court of Rowan County, for the sum of two thousand dollars due said plaintiff by contract as a reward for the arrest of one John Henry Green, and the recovery of certain monyes alleged to have been stolen by him, which summons is returnable to the next term of the Superior Court of Rowan County to be held at the Court House in Salisbury on the eleventh Monday after the first Monday in September 1886. The said defendants will also take notice that a warrant of attachment was issued by said Clerk of said Court on the eleventh day of September 1886, against the property of said defendants which warrant is returnable before the said Superior Court of Rowan County at the time and place above named for the return of the summons, when and where the defendants are required to appear and answer or demur to the complaint of plaintiff, and let the said defendants take notice that if they fail to answer the said complaint during said Term, the plaintiff will apply to the Court for the relief demanded in the complaint.

It appearing to the Court that the defendants above named are non-residents of this State and have property therein, and that the plaintiff has a good cause of action against them, and has caused process to be issued against them which has been returned as hereinbefore stated, it is ordered that publication of this notice of summons and warrant of attachment be published for six successive weeks in the CAROLINA WATCHMAN, a weekly newspaper published in the town of Salisbury in said county.

J. M. HORAH, Cl'k of the
Superior Court of Rowan Co.
Tho. F. Kluttz, Attorney for Plaintiff.
50:6w.

NOTICE!

BY Order of the Superior Court of Alexander County, I will re-sell, on the premises, on Monday, the 4th day of October, a certain tract of land in Rowan county, lying on the waters of Bd Creek, adjoining the lands of James Cowan, Henry Burke, and others, belonging to the estate of Edmond Burke, deceased, containing 20 acres by estimation. Terms, six months credit, with bond and approved security. Title not given until purchase money is paid.

Aug. 31, 1886. H. J. BURKE, admr.
45:4t

Magic Baking Powder,

Manufactured by F. Davidson & Co.
SALISBURY, N. C.

IS put up and sold in Tin cans, and it recommends itself to the public for its STRENGTH, UNIFORMITY, and rising qualities. It is also economical and wholesome. Ask your Grocer for the

Magic Baking Powder.

37:tf

CATARRH

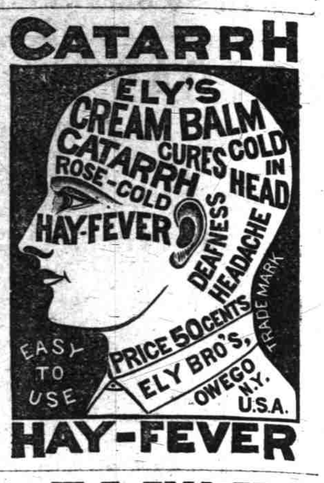

HAY-FEVER

W. F. ELLIOTT
CONTRACTOR AND BUILDER,
SALISBURY, N. C.

I wish to state to the citizens of Salisbury and surrounding country, that I am located at Salisbury N. C. for the purpose of constructing buildings of all styles and finish. Am a practical builder of several years experience and guarantee satisfaction. Parties wishing to see me on building will find me at the residence of Mr. Willie Gales. Very Res'pt,
W. F. ELLIOTT,
45:3t. Salisbury, N. C.

FOR SALE.

A valuable tract of land, 193 acres, two miles from Back Creek church, Rowan county. Rich bottoms and fine uplands. A splendid farm with all improvements. A bargain for somebody. Terms reasonable. Mrs. H. N. Goodman (adjoining place), will show the lands. Apply to her, or write
JOHN D. COCHRAN,
48:1m.p. Hodges, S. C.

GREAT BARGAINS AT

KLUTTZ & RENDLEMAN'S DOUBLE STORE.

They have now ready for sale the largest and best selected stock of Dress Goods and Trimmings, Flannels, Domestics, Cassimers, Notions, Shirts, Clothing, New Markets, Jerseys, Shawls, Jackets, Shoes, Boots, Rubbers, Groceries, &c., &c., in Town, and many more good and useful things, which we have not room here to name, but say to all come and see for yourself.

KLUTTZ & RENDLEMAN.

OCTOBER 14th, 1886. 51:3m.

FALL AND WINTER 1886.

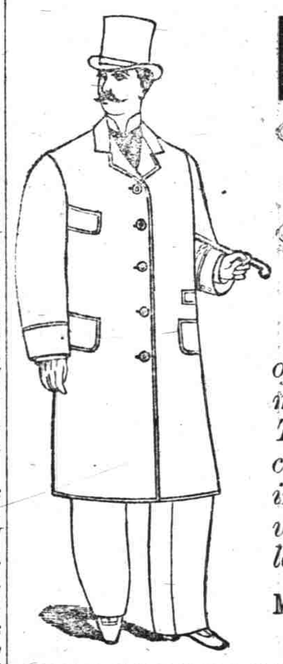

BROWN'S

Clothing Emporium.

FALL OPENING!

New Fall and Winter styles of ready-made Clothing for men, youth, boys and children. The largest variety and most correct styles of reliable Clothing ever produced in this town, which I am selling at the very lowest possible prices.

Men's Fall Suits, 6, 8, 10, 12, 15, and $18.

Men's Winter Suits, Silk and Satin Lined Throughout, 20, 22, 25, 28, and $30.

Men's Business Suits, 6, 8, 10, 13, 15, 18 and $20.

Men's Dress Suits, 18, 20, 25 and $30.

1,000 OVERCOATS!

All sizes, styles and prices, for men, youths and boys.

HATS!

My line of new hats have never been equalled in Salisbury. See them before investing.

SHOES!

Owing to the increased demand I have purchased the largest stock of shoes and boots ever shipped here, and am better prepared to suit customers than ever before.

ALSO A VERY EXTENSIVE

Men's Furnishing Department.

Don't fail to see my new stock of underwear.

M. S. BROWN.

50:2m.