ira Watchman.

OCAL.

ription rates of The Carolina
ere
in advance, - - - - $1.50
ot delayed 3 months - 2.00

RSDAY, NOV. 13 1890.

t week
ing on the 27th.

Meroney has returned from

Lunn, of Winston, was in
day visiting relatives.

Mrs. Negus, of Bound Brook,
town visiting Mr. I. H.

rt Wheeler, of Concord
y here with his brother, Mr.
e.

lem fever has subsided some-
the boys" say its—all right

Mrs. P. B. Beard returned
om a bridal tour of several
lorida.

C. A. is observing the week
y holding religious services at
very night this week.

and Mrs. Vance were here on
h their way to Gombroon.
at Mr. Theo. F. Kluttz's.

number went over to Moores-
Salisbury last Sunday to at-
Fife meetings.

ethodist Conference will con-
nual session at Concord on
Being two weeks from Tuesday

fair is next on deck in
Give us a good one and let the
end. Don't stay at home—go
e it a success.

C. Buxton, of Winston has very
ly subscribed five hundred dol-
ards, establishing the proposed
l school here.

. S. Jones the new pastor of the
hurch will assume charge about
of December. He is in town
for a residence.

Price is the worst beat man who
for any office in North Carolina
he history of the State—at least
n times.

rds minstrels did not appear
Monday night according to an-
ent. It was reported that they
newhere in South Carolina.

. H. Reisner has gone north on
of importance. When he returns
sner will accompany him. Our
lations.

tion is called to the new adver-
of W. H. Reisner and Bro., in
er. Don't forget them when you
ing around for holiday presents.

W. H. H. Cowles has many friends
o rejoice to know that he has
lected to Congress. The first
s rather ugly from the 8th dis-

ing Elder Wrenn, Jas. M. Mon-
Mr. H. C. Crawford accompanied
y of Rev. Franklin to Winston
day night where it was buried
day.

es circus and menagerie passed
town yesterday morning, one
kind. They were advertised to
ere on Tuesday but failed to get
time.

John G. Heilig left last week for
Va., where he will engage in the
ate business. He will not remove
ly until he decides positively to
t Salem.

g to a big rush of work Morgan
tographer will have to postpone
arture until about the 25th. Don't
his if you want to get your pho-
taken.

W. G. Watson the newly elected
the Court has rented a house on
reet occupied by Mr. Rankin and
ve his family to town some time
nth.

Valette displays its roosters in
issue announcing that Montgom-
wheeled into the Democratic line
ted the democratic nominees for
time.

Fowle has appointed Will X.
s a delegate from this senatorial
to the Southern Inter States Im-
on Convention to be held in Ashe-
ec. 16th and 17th.

has been a bad week for shows in
y. Shepherd's minstrel's were
ed to show here on Monday and
's circus on Tuesday but both
pieces before they got here.

McQueen a colored man who
Wm. McPherson in Montgomery
was arrested in Georgia week
ast and brought to our jail for
eeping until next Montgomery

ength of the days of this week is
rs and 28 minutes, which makes
ourteen minutes, shorter than
last week, and four hours and
nutes shorter than those of the last
June.

e just received a large shipment
nufacturers samples of overcoats
close out at a great bargain. These
re all the very latest styles, one
d three of a kind. If you wish
a nice overcoat for a little money
the time. Come early and get
e as they will not last long at the
have marked them.

M. S. Brown.

The Democrats of Forsyth should here after import a few instructors from Rowan, to teach them how to organize a campaign against radicals. We believe that a very few men do all the work in Forsyth—hence the recent defeat.

The Statesville Landmark showed all the enterprise you are looking for in getting up election news. Special telegrams and special correspondents, etc., in fact it downed some of the dailies in the way of late and correct news.

A shoe factory for Salisbury seems to be an assured fact. Most of the stock has been subscribed and Mr. Wetmore, who has had several years of successful experience, is the gentleman who will be at the head of it.

The Rowan Alliance sits down rather hard on the independents in its ranks, Hereafter when the Alliance nominates a man in convention, ambitious independents may refer to Nov. 4, 1890 and take heed. A word to the wise is sufficient.

The Greensboro Daily Patriot came out with column rules turned last Monday, announcing its suspicion. It was a bright newsy sheet and we are sorry the people of Greensboro did not give the support to which it was certainly entitled.

We anticipate a good exhibit of blooded stock, farm, garden and orchard products at the fair. The women will not only show quilts, bread and cakes, but perserves, pickles and as good butter as is made in any county in the State. Don't fail to attend.

A correspondent of the Charlotte Chronicle from Chapel Hill says that "Dr. Whitehead, who has become so popular with the boys, is doing good work at the University." This is not news to us as we all knew that Richard would do that.

Attention is called to the advertisement calling for bids for the new Presbyterian church. This advertisement for some unaccountable reason has been omitted for two weeks but we hope that our contractors will still have ample time to prepare their bids.

Wood is unusually scarce and if it remains thus hundreds of the poor people in town are bound to suffer. The rich never suffer for the necesseries of life. The poor cannot stand high prices for wood. "Mans inhumanity to man makes countless thousands mourn."

Asheville, a little town in the western part of the State, on the W. N. C. R. R., one of the first villages in North Carolina to organize a society for the prevention of cruelty to animals, has fallen from grace and is amusing the populace with bear and dog fights. Shame on you!

For many years the Methodist church here was heated by a furnace, but of late years has it been discarded, on account of being unreliable for heating purposes. They are now speaking of overhauling and otherwise fitting up the furnace with a view to properly heating the church from that source hereafter.

It appears that Mecklenburg county has won the banner, having given the largest Democratic majority of any county in the State at the recent election. We hope she will keep the faith and not break the record two years hence. Rowan has never made a special effort to win the prize, but she kind o' regards herself as one of the custodians of the Vance banner, and still further, has resolved that nothing less than 1,500 Democratic majority shall ever, henceforth, entitle any county to posess that flag. Do you hear Mecklenburg, Catawba, and Iredell?

Now that the election is over and the straight Democratic ticket has been elected in Rowan, we want to say that we have tried to do our duty to the Democratic party in supporting its nominees. We have no apology to make for this, as our Democracy is a vital principle. But it did grieve us to have to oppose such men as Mr. John M. Horah, because of his age and faithful service, yet there was no help for it. Rowan has set the seal of disapproval upon independantism, and we were pained when this step was taken by Mr. Horah and others in the county. But we want to say that there was naught personal in what was said in the heat of the campaign, and we trust that our friends will all settle down to gathering their big crops of cotton and corn, and at even tide, draw the fragrant weed to a red glow in the bowl of the peaceful calumet.

Shendun News.

We have not received a copy yet but the Charlotte Chronicle has the following to say in regard to it:

The Shendun News is the title of a new weekly paper just started at Shendun, Virginia, with H. A. Banks, the late Salisbury, N. C., representative of The Chronicle, and previous to that local reporter for this paper in Charlotte, as editor. It is a 12 page 3 column paper, printed on new type, and superior quality book paper. The columns are half again as wide as this column. It is by all odds one of the handsomest papers of any kind that we ever saw. That it has seen fit to go out of the rut of weekly paper as to style of makeup, is a credit to the wise individuality of its publishers.

The skillful hand of Mr. Banks strikes out all over the paper. The matter is bright and fresh, and has a decidedly pleasing individuality studding every page with siderial gems.

Shendun has made a good beginning on the weekly paper question, and both editor Banks and the town of Shendun are greatly congratulated on the first issue of the Shendun News.

Children Cry for Pitcher's Castoria.

Our Majorities.

The following majorities were given our candidates in this county last week

Jas. M. Monroe	86[illegible]
W. G. Watson	127[illegible]
H. N. Woodson	1657
J. Sam'l. McCubbins	3124
S. A. Earnheart	1761
S. M. Hobson	1781

Congressional Vote.

The following are the majorities of the different counties in this Congressional district:

	Henderson,	Thomas,
Catawba,	1535	—
Davidson,	—	113
Davie,	—	90
Iredell,	1211	—
Montgomery,	123	—
Randolph,	411	—
Rowan,	1463	—
Yadkin,	—	360
	4743	563

Hendersons majority in the district 4180.

The Cape Fear and Cincinnati Railroad.

The *Wilmington Star* announces that the Massachusetts and Southern Construction Company, which has the contract for the construction of the first 150 miles of this railroad, has sublect it to Keating & Co., of Ohio. This railroad is to run to Wilmington, to Southport, N. C., and thence to Conway, S. C. It will then branch off in three directions—one line from Charleston, S. C., one going to Salisbury, N. C., and the other to Greenville, S. C.

W. N. C. Conference.

The first session of the Western North Carolina Conference which meets in Concord November 26th and continues one week, will be a most interesting session. It will consist of 150 clerical and 36 lay delegates. Extensive preparations are being made for it, and Concord will cover herself with glory, as she always does.

The Conference Directory which is now about ready for the printer, will be issued from the Times office this week. It will contain the name of each delegate the name of the place he will stay during Conference, committees, etc.

Keep Your Pants on Please.

Our majority in Catawba is 1617. Can any county beat it? We doubt it, though Rowan and several others claim more than that. Lets hear the official figures. —*Newton Enterprise.*

Yes, Mecklenburg, 2,380 official majority and we want that banner you've all been floating there with such pride, such deserved and meritorious pride. You see, Senator Vance has to be reelected to the U. S. Senate by this legislature, and his home county thought it would show the State what is thought of the honored statesman at home.

Vance and the banner for Mecklenburg!—*Charlotte Chronicle.*

You both ought to know that the banner is not awarded only on Presidential years. If this were not so it would belong to Rowan. One of our candidates received a majority of 3,144 (and he was not without opposition either.)

Just watch us two years from now. The WATCHMAN does not bet but it will agree to eat its old hat (and that hat is only fifty eight years old) if Rowan county does not win the banner in 1890.

Sad Accident.

Rev. L. D. Franklin, living at Franklin, this county, was thrown from a buggy and instantly killed, last Sunday evening. The particulars of this sad accident, so far as we have been able to learn them, were as follows: Mr. Franklin had filled two appointments on Sunday, and was going to preach at a private house on Sunday night. While on his way there, in company with a young man, the mule which was being driven became frightened by the breaking o a holding-back strap in going down hill, and ran away, throwing both the occupants of the buggy out, Mr. Franklin striking a stump and breaking his neck. Mr. Franklin leaves a wife and four children, two married in Winston, where his body was taken for interment. The *Twin-City Daily* says in regard to it: "He was about 52 years of age, and had followed the Master since his youthful days. For some time he was a highly-esteemed merchant of Winston, and it can be said of him that honesty was written on his very countenance. In this vocation he labored for some years, but finally heeded the Master's call, buckled on the armor and went forth as a Methodist peacher into His vineyard, and when he fell he was pastor in charge of the Rowan circuit, throughout which today there is sorrow brooding for the loss of one who had made an indellible impress upon the hearts and minds of its people. A good man is gone, and many friends here and all over North Carolina are bereaved on account of his sudden departure.

To Contractors.

Bids for building a new church edifice for the First Presbyterian church of Salisbury, N. C. will be received until Dec, 10, 1890. Plans and specifications may be seen in the office of E. B. Neave in Salisbury. The committee reserve the right to reject any or all bids.

E. B. Neave,
Ch'm. of Com.

Cotton and Grain Market

Reported by BOYDEN & QUINN.

Strict good middling,	none
Good middling,	9¼
Middling,	9 to 9.40
Low middling,	9
Stains,	8¼@9
GRAIN.	
Wheat	85@100
Corn	75

A BOMB SHELL FOR COMPETITORS

BUT A BLESSING FOR THE PEOPLE.

Our prices may startle, but they will not vex the careful buyer.
Is the *LOWEST PRICE* any object to you?
Are the finest qualities any inducement?
If so come in and see our splendid new stock of **MENS and BOYS NEW CLOTHING, HATS, CAPS and FURNISHING GOODS.**

THE BANNER ASSORTMENT OF THE SEASON.

So great in assortment. So pleasing in style. So honest in quality. So reasoonable in price.

Give us a chance and we will give you a benefit.

Yes it will do you good to come in and see our immense line of new and attractive styles we are offering this season in **CLOTHING.**

It will do you more good to know how wonderfully cheap these nice new goods can be sold.

We are asking for business with the attractive promise of the **BEST GOODS the LOWEST PRICES,** quality considered. We are doing business by faithfully carrying out this promise with our customers one and all. This concerns you, as well as all other buyers of goods in our line, simply because *IT IS A FACT.* Competition must necessarily feel sick, but *HIGH PRICES* can never doctor it up; because we are full up of the very best grades of new and popular styles in seasonable goods.

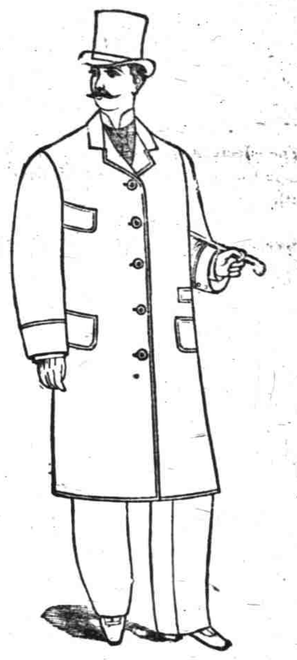

We offer such a variety that choice in selection may be gratifying to the fullest extent.

We have seen to it that goods shall be as satisfactory in quality and wear as they are gratifying to the eye. Our stock of

CLOTHING

is a thoroughly good stock in every respect, you will find it good because its styles are, not only tasty but desirable and serviceable.

Good because it shows full, honest value for the price every time.

M. S. BROWN.

EXECUTORS SALE OF PERSONAL PROPERTY.

We will sell at the late residence of Thomas J. Sumner, on Friday the 28th day of November, 1890, at public auction to the highest bidder, all personal property on the premises, consisting of corn, wheat, oats, horses, mules, cows, two wagons, farming tools, and many other articles, too numerous to mention.

Terms of sale cash.

B. H. Sumner,
J. E. Sumner,
Executors of Thomas J. Sumner.

October 24th, 1890.

Thanksgiving Proclamation.

The following proclamation has been issued by the President.

By the grace and favor of Almighty God, the people of this nation have been led to the closing days of the passing year, which has been full of the blessings of peace, and comforts of plenty. Bountiful compensation has come to us for the work of our minds and of our hands in every department of human industry.

Therefore I Benjamin Harrison, President of the United States of America do hereby appoint Thursday, the 27th of the present month of November, to be observed as a day of prayer and thanksgiving, and

I do invite the people upon that day to cease from their labors, to meet in their accustomed house of worship, and to join in reading gratitude and praise to our beneficient Creator for the rick blessings He has granted to us a as nation and invoking the continuance of his protection and grace for the future.

I commend to my fellow-citizens the privilege of remembering the poor, the homeless, and the sorrowful; let us endeavor to merit the promised recompense of charity, and the gracious acceptance of our praise.

Country Produce Market

Reported by D. R. JULIAN & CO.

Corn	.75	Lard	.10
Peas	.85	Potatoes irsh 60 @	.75
Flour cnty	2.25@2.50	" " sweet	40
Meal	.70@.75	Eggs	.15
Bacon hams	.12½	Butter	.20a25
" sides	.8½	Chickens	12½@.20
" shoulders	.8	Molasses country	.50

BE SURE AND SEE IT!

THE NEWEST IDEAS.

HAPPIEST HITS!

Greatest Variety & Fairest Prices.

WE ARE PLEASING THEM ALL.

LITTLE FOLKS AND BIG PEOPLE

Will all find just what you are looking for to make a holiday or birthday gift.

IN WATCHES, CLOCKS, JEWELRY, SILVERWARE AND NOVELTIES.

Our low prices make these beautiful goods all bargains.

WILL LAST A LIFE TIME.
Warranted 25 Years!
NOT HALF the COST of STERLING SILVER.
SPOONS AND FORKS HAVING STERLING SILVER
half through the back at points exposed to wear, as shown by cut, THEN PLATED ENTIRE.
Guaranteed to contain more silver and are more durable than any plated or LIGHT Sterling Silver goods made.
MADE ONLY BY
The Holmes & Edwards Silver Co.

Call and examine our line of flat ware, never before have had such a mamoth stock of this line, And we call your special attention to our line of silver inlaid spoons and forks,

Everybody is delighted with our holiday display. You want to see it.

NEW NOVEL AND BEAUTIFUL SELECTIONS.

PLENTY OF VARIETY, NEW ATTRACTIONS.

We invite you all and will be glad to serve you to our best ability.

VERY RESPECTFULLY,
W. H. Reisner & Bro.

IMPORTANT!

LOOK. READ.

GET PRICES AND PHOTO. FROM.

E. M. ANDREWS,

Before you buy Furniture. It will p[illegible] you. I want to call the attention of [illegible] of the readers of this paper that my sto[illegible] of FURNITURE, PIANOS AND O[illegible]GANS is now larger and more compl[illegible] than at any time since I have been [illegible] business. I have just received a car l[illegible] of nothing but Antique Oak and Sixte[illegible] Century Suits, ranging in price fr[illegible] $28 $28,50 to $75,00. These were bou[illegible] at a bargain and are the very new[illegible] styles. I have made a large deal in P[illegible]lor Suits also. Listen at these pri[illegible] Plush Suits of 6 and 7 pieces I am o[illegible]ing now for $32.50 to $100.00. Pl[illegible] Suits in Walnut and Antique and [illegible] Century that I sold for 10 per cent. m[illegible] last year. I have a well selected lin[illegible] Divans Plush Rockers, Book Cases, M[illegible]tle Morrors and Novelties in Furnitu[illegible] I have scoured the country this year [illegible] bargains, buying in large quantities [illegible] cash to get the best bargains, my ob[illegible] being to give my customers this fall [illegible] best goods possible for the money. [illegible] make a specialty of furnishing residen[illegible] and hotels complete from top to bott[illegible] I am anxious to sell you all your fu[illegible]ture, and will do it if you will allow m[illegible] to quote my prices. Long time given [illegible] Pianos and Organs. Write me for P[illegible] and Terms.

E. M. ANDREWS,
CHARLOTTE, N. C.

Special Bargains and Notic[illegible].

Advertisements in this column inser[illegible] for 7½ cents per line. Watch it and tr[illegible]

BUILDING LOTS FOR SALE, CE[illegible] to Livingstone College. Enqui[illegible] this office.

LOST:—A POCKET BOOK CONTAI[illegible]ing a considerable sum of money; [illegible]nder will be rewarded by leaving [illegible] is office.

SEE THE DOUBLE DRAUGHT PA[illegible] range at Baker & Neaves, one o[illegible] best stoves ever put on the market.

FRESH GROCERIES AND COUNT[illegible] produce received daily at D. R. J[illegible] & Co's.

FOUND:—A GOLD BRACELET W[illegible] initials, owner can have same by [illegible]ing at this office and proving property

FRESH BEEF, MUTTON, AND [illegible] always on hand at Coughenou[illegible] Shaver's on Main Street.

BLACKSMITHING IN ALL ITS BR[illegible]ches, and the best of workmanship [illegible] J. P. Webers, next door to James' sta[illegible]