THE CAROLINA WATCHMAN.

WM. H. STEWART, Ed. and Prop

Published every Tuesday at 120 West Innes street.

Entered as second-class matter Jan. 19th. 1905, at the post office at Salisbury, N. C., under the act of Congress of March 3rd, 1897.

SUBSCRIPTION PRICE.

Watchman and Record. one year two papers per week, cash in advance, $1.00 per year; six months, 50c.

SALISBURY, N. C. FEB. 9TH, 1910

WHERE THE SOUTH IS IGNORED.

The bureau of statistics at Washington a few weeks ago stated that "cotton is the largest item in the United States bill of lading to foreign countries." This means that the South, with this one product, does more to keep the balance of trade in favor of the United States than does any other section. It would be natural to suppose that the Washington administration, recognizing this fact, which means such close commercial relations between the South and the manufacturing centers of Europe, representing such vast transactions, would, in the appointment of its representatives to those foreign countries, turn to the South for some of the men to fill those positions. But in the list of America's ambassadors and ministers there does not occur the name of a single man from the States formerly composing the Southern Confederacy as occupying a post of any consequence whatever. In this matter the President has ignored the South. If not intentional on his part, it is strange that he should make such an oversight while all the time expressing such regard for this section and so great desire to convince the Southern people that it is his intention to treat all sections alike—to convince the South by his actions as well as words that he considers it as much a part of the Union as any other section and entitled to the same consideration as the others.—Charlotte Observer.

The South has been treated, ever since the war, as a kind of captured province and has been forced to pay tribute to the trusts, monopolies and in the way of pensions long enough. The South is now becoming rich, populous and powerful, hence, in order to keep it weak and servile, great efforts have been put forth, and will continue to be, to break the SOLID SOUTH. Nothing but a few honeyed phrases from office hunters is all we are likely to get until we go in solid phalanx, and demand our just portion of all things. The Southern States should have her just portion of all the appropriations made, gifts, subsidies and honors, and, pensions. The Southern soldier, though not technically a United States soldier, he, at the surrender, at once became a United States citizen on an equal footing with the citizens of any other section. He has been so considered as a tax-payer and should be an equal beneficiary in the funds collected and disbursed.

As for us we are tired of this section being handed a half-loaf and being expected not only to be thankful, meek and humble, but turn over all our politics and rights for the condescension. The South is now nearing the point of success for which its good people have stood together so long, so honorably and with so many sacrifices. It would be the height of folly to divide, either from dissensions within or the contriving of those without. The South's greatest boon is in standing together and her greatest cause for fear is in a possible division. We fear internal dissensions more than external effort, but if our leaders will be honest, will represent the people and seek their welfare all will be well and the South will soon come into her own. It is better for these offices to go to others while those with the appointive power have no real desire for our welfare. It is also just as well for Mr. Taft and his advisors to discontinue their pretensions. The people of the South are not blinded by them and realize fully that these offices are given only to those who will serve the "grand old party," in short they are money with which to buy the purchasable, in the great effort to break up the solid south before she accummulates the strength and means to claim and take that which rightly belongs to her. May every true son of the South be on his guard.

It is rather amusing to the natives here to see the Gould boys out hunting without hats, also engaging in their other sports without any headgear whatever — Charlotte Observer.

No, we plain North Carolinans are not accuscomed to look upon anyone with sense enough to handle a gun, going bare headed while hunting.

The fact that both branches of Congress is contemplating an investigation into the cause of the present high cost of living, after having raised the price on about everything affected by the tariff, reminds us of babies' play. How strange it is that a body of men will deliberately raise the price of commodities and can't understand "How cum." Of course they will investigate everything except their own action.

Farce! FARCE!! FARCE!!!

WORK OF THE REAPER.

Two Little Children Called to Their Final Rest.

The three-year old daughter of Mr. and Mrs. Thomas Haynes died from pneumonia at their home on Chestnut Hill, on Thursday afternoon at 2 o'clock, and the funeral was held from house at 2 p. m., on Friday, Rev. Davis, of South Main street officiating.

By the death of little Paul, which occurred Saturday morning at 3 o'clock, Charles W. Windsor looses a second child within a week, both from that dread disease pneumonia. The funeral was held from the home, corner Lee and Kerr streets on Sunday afternoon Besides the loss of these two children, Mr. Windsor is himself confined to his bed by sickness.

Clint N. Brown, formerly one of the proprietors of the Daily Sun, but who has for several years done no active newspaper work, on monday became associate editor of the Salisbury Post and will assist in gathering news for that paper.

PROCEEDINGS OF THE COUNTY COURT.

An unusually small crowd greeted Judge Miller when he opened the county court on Monday morning. Nothing had been done in the court for the past week, but as Monday is always the banner day a large docket was expected. Two men, both white, plead guilty when told that they were charged with being drunk and were permitted to go upon the payment of $5.00 and cost each.

Two young white men from Chestnut Hill, who had engaged in an affray in which no weapons were used, and which resulted in nothing more than a bloody nose, plead guilty and had judgment suspended upon payment of the cost.

We don't know whether it is caused by a scarcity of money, scarcity of booze, or whether the morals of the town is improving, but certain it is that the amount going to the public school fund this month is not keeping pace with that of January.

In the county court on yesterday two cases of drunk were disposed of with the usual fine of $5 and cost, and one case of a scrap between a negro man and his wife a similar fine was imposed.

BELK-HARRY COMPANY

The Place to Buy Bargains Every Day in the Year Except Sundays.

Calicos 5c

All the best calios dark and light worth 6 1-2 and 7c now, our price still 5c

Good grade of Percale light and dark colors worth 10c our price .. 8 1-2c

Yard wide sheeting for ..... 5 and 6c

Extra good grade of Apron Gingham in short length and worth 7½c for only 5c

Alamance in short lengths worth 7 1-2 for only 5c

Blankets.

Special sale on wool blankets

$4 00 Wool blankets for $2 48

$5.00 " " " $3 98

Embroidery and Lace.

New lot of real nice wide embroidery worth 7½ and 8½ for only 5c

Extra wide embroidery worth 15 and 20c for only 10c

25c wide corset cover embroidery for only 15c

Pretty laces for ..... 3 and 4c yd.

Sample Shoe Counters.

Our sample shoe counters are full, some extra Big Bargains for men women and children.

Children's coarse shoe 12 to 2 for ..... 68c and up.

The Place to Trade and Save Money is

BELK--HARRY CO.

Salisbury, North Carolina

Plant Wood's Seeds

For Superior Crops

Wood's 30th Annual Seed-Book is one of the most useful and complete seed catalogues issued. It gives practical information about the best and most profitable seeds to plant for

The Market Grower
The Private Gardener
The Farmer

Wood's Seeds are grown and selected with special reference to the soils and climate of the South, and every southern planter should have **Wood's Seed Book** so as to be fully posted as to the best seeds for southern growing. Mailed free on request. **Write for it.**

T. W. WOOD & SONS,
Seedsmen, - Richmond, Va.

We are headquarters for Grass and Clover Seeds, Seed Potatoes, Seed Oats, Cow Peas, Soja Beans, and all Farm and Garden Seeds.

W.L.DOUGLAS $3.$3.50 & $4. SHOES

BOYS' SHOES $2.00 $2.50

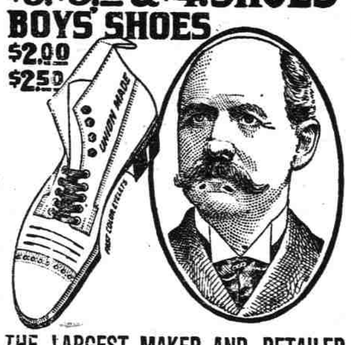

THE LARGEST MAKER AND RETAILER OF MEN'S FINE SHOES IN THE WORLD.

"SUPERIOR TO OTHER MAKES."

"I have worn W. L. Douglas shoes for the past six years, and always find they are far superior to all other high grade shoes in style, comfort and durability." W. G. JONES. 119 Howard Ave., Utica, N. Y.

If I could take you into my large factories at Brockton, Mass., and show you how carefully W. L. Douglas shoes are made, you would realize why they hold their shape, fit better, wear longer, and are of greater value than any other make.

CAUTION—See that W. L. Douglas name and price is stamped on the bottom. Take No Substitute. If your dealer cannot fit you with W. L. Douglas shoes, write for Mail Order Catalog. W. L. Douglas, Brockton, Mass.

—FOR SALE BY—

WHITLOCK & RAINEY
124 S. Main St.

We Sell and Recommend

Rexall Cherry Juice
Cough Syrup,
Rexall Cold Tablets,
Rexall Grippe Pills,

and

Guarantee them to give Satisfaction or Refund your Money.

Smith Drug Co.

126 N. Main St.

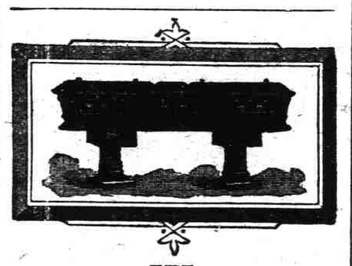

THE

Summersett Undertaking Co.,

108-110 W. Inness St.,
Salisbury, N. C.

Carry a full line of Caskets, Coffins and Burial Robes. Latest improved equipments consisting of Hearses, Casket Wagons, Church Trucks, etc.

Special attention given to all calls, day or night, by their undertakers, Mr. T. W. Summersett and Mr. R. M. Davis.

Phone calls: day, 224; night, 311-L or 201.

Embalming a Specialty.

OPEN AN ACCOUNT

WITH THE

FIRST NATIONAL BANK,

SALISBURY, N. C.

W. C. COUGHENOUR, President,
T. C. LINN, Vice-President,
W. H. WHITE, Cashier

Capital - - -	$50,000 00
Stockholders' Liability -	50000 00
Surplus and Profits -	53581 56
Deposits January 1, 1909,	317 785 06
Resources January 1, 1909,	459,736 84

DIRECTORS: John S. Henderson, D. A. Atwell, T. C. Linn, H. N. Woodson, Burton Craige, W. S. Blackmer, Walter H. Woodson, W. B. Strachan, A. H. Price, W. C. Coughenour.

Every accommodation extended consistent with safe banking.

W. H. WHITE, Cashier

B. L. AUSTIN,

THE BUSY HARNESS SHOP.

WHY?

It will pay you to find out, at

116 West Innes Street.

11-9 tf

Sale of Valuable Lot.

Pursuant to the provisions contained in a Mortgage Trust Deed executed by W. L. Austin and wife Dora A. Austin to Charles Steiff and Frederick P. Stieff, trustees, on July 6th, 1907. and recorded in the office of the Register of Deeds for Rowan county in Book of Mortgages No. 31, page 198 the undersigned will expose for sale at public auction for cash at the court house door in Salisbury, N. C., on

Friday, the 18th. day of February, 1910,

at the hour of 12 M. the following described lot;

Lot No. 13, in Block No. 15 as shown by the map of the R. A. Wheeler lands. For back title, see plot registered in Book of Deeds No. 104. page 602. Also deed from R. A. Wheeler and wife to W. M. Ruth and W. M. Ruth and wife to W. L. Austin.

This Jan. 14th. 1910.

CHARLES STIEFF,
FREDERICK P. STIEFF,
trustees and mortgagees.

John L. Rendleman, attorney

Sale of Valuable Property.

Pursuant to the provisions contained in a Mortgage Trust Deed executed by M. L. Parker and wife to Lewis I. Cauble, trustee, on May 5th, 1906, and registered in the office of the Register of Deeds for Rowan county, in Book of Mortgages No. 27, page 570, the undersigned will expose for sale at public auction for cash at the court house door in Salisbury, N. C., on

Friday, the 18th. day of February, 1910,

the following described real estate;

Two lots in Faith, N. C., beginning at a stone in the road, on C. R. Hess's line, thence with said road 150 links to a stone L. A. Gant's corner, thence South 3 chains to a stone. thence 86 deg. west 150 links to a stone, thence North 3 chains to the beginning, containing ⅔ of an acre and the same being lots Nos. 17 and 18 of Plot No. 2 in the division of the lands of Peeler Bros. at Faith, N. C.

Hour of sale 12 M.

LEWIS I. CAUBLE,
trustee and mortgagee.

This Jan. 14th, 1910.

John L. Rendleman, attorney.

Railway Mail Clerks Wanted.

The Government pays Railway Mail Clerks $800 to $1,200, and other employees up to $2,500 annually.

Uncle Sam will hold spring examinations throughout the country for Railway Mail clerks, custom House clerks, stenographers, Book-keepers, Department clerks, and other Government Positions. Thounds of appointments will be made. Any man or woman over 18, in city or country can get Instnruction and free information by writing at once to the Bureau of Instruction, 46 M Hamlin Building, Rochester, N. Y. 12-22 '09 52t

Mortgage Sale.

Pursuant to the provisions contained in a mortgage trust deed registered in book No. 11, page 199, made by Prince Cunningham and wife, Maggie Cunningham for the protection and benefit of the undersigned, on the 2nd day of January, 1895, default having been made in the payment of this debt, which said mortgage was given to secure, the undersigned will sell at public sale for cash, at the court house door in Salisbury on

The 7th Day of March. Next,

the following property:

Beginning at a stake, formerly a hickory, and runs east 36 chs to a stone, corner of lot No. 3; thence north 38 degrees east 60 links to a stone; thence north 3 degrees east 7 30 chs to a stone; thence north 88 degrees west 36.40 chs, (a new line,) to a stake; thence south 3 degrees west 7.50 chs to the beginning, containing 27 acres, be the same more or less, being lot No 4 of the lands of G. H Gheen. deceased conveyed by the said Prince Cunningham and wife, Maggie Cunningham, to satisfy the debt provided for in said mortgage.

J. N. FRALEY.

John J. Stewart, Atty.

PEOPLES' NATIONAL BANK

SALILBURY, N. C.

Does a General Banking Business.

4 Per Cent.

We pay 4 per cent on time deposits. Interest payable every three months.

Prompt attention given to any business entrusted to us.

Your business solicited.

Peoples' National Bank.

D. R. JULIAN, president. J. D. NORWOOD, cashier.
P. H. THOMPSON, V.-president. W. T. BUSBY, teller.

Lumber Lumber

Why not Patronize Us?

We Are The Cheapest.

We have Weather Boardings for $1.00 to $1.75. Flooring from $1.50 to $2 50. Ceiling from $1.00 to $2.00.

We make all kinds of molding and turned work at prices reasonable.

PHONE 405. CHESTNUT HILL.

Goodman Lumber Co.

THE REASON WHY

Vinol

IS THE BEST STRENGTHENING TONIC

for Feeble Old People, Delicate Children, Weak, Run-down Persons, and to Counteract Chronic Coughs, Colds and Bronchitis, is because it combines the two most world-famed tonics — the medicinal, strengthening, body-building elements of Cod Liver Oil and Tonic Iron, without oil or grease, tastes good, and agrees with every one.

We return your money without question if Vinol does not accomplish all we claim for it.

SMITH DRUG CO., Salisbury.