# The Carolina Watchman

Wm. H. STEWART, Editor and Owner

Published Every Wednesday, 120 West Innes Street.

SUBSCRIPTION PRICE:

Watchman, 1 year, . . . . . $ .75
Record, 1 year, . . . . . .75
The Progressive Farmer, 1 year, 1.00
All 3 for a year each, only $1.50

Entered as second-class matter January 19th, 1905, at the post office at Salisbury, N. C., under the act of Congress of March 3rd, 1879.

Salisbury, N.C. March 31, '15


## Meeting of County Commissioners

### Jurors for May Term of Court and Tax Listers Named. Much Road Work.

The Board of County Commissioners met in regular monthly session Monday and Tuesday. Following is a list of proceedings:

It was ordered that the County charge no license on studs and jacks.

Ordered by the Board that R. B. Eddy colored, be exempt from poll tax for one year.

Dr. Currie reported the health of county good.

It was ordered that the property of the Gem City Laundry be reduced from $85.00 to $25.00.

Ordered by the board that Sup't Thomason look over the Faith and Mt. Hope road and confer with C. M. Miller relative to same.

It was ordered that Mr. Shuping buy the wire necessary in making change in pasture of work house farm.

Ordered that Mrs. Solima Higler be given $5.00 per month.

The Board ordered that there would be an allowance made relative to dog tax for dogs that were killed or died after having been listed.

Ordered that there be an election for special school tax in districts No. 2 of Litaker and Locke Townships respectively, said registration books to be opened on the 9th of April and close on 1st of May, and said election be held on [illegible] R. L. Barringer [illegible]gistrar, and F. [illegible]Sechler judges [illegible]. Lefler [illegible] poll tax.

It was ordered that L. D. H. Brown be, and is appointed constable for Gold Hill Township.

It was charged that Sparks' Shows be charged no county license for showing in Salisbury.

A H. Boyden appeared before the Board in behalf of the Rescue Home at Greensboro, N. C. and ask that the Board give their home $100.00 which was unanimously agreed upon by the board.

It was ordered that the valuation of land owned by Sallie Miller be reduced from $215 to $90.00 Mr. H. S. Petrea having filed a claim of $15.00 caused to his farm by changing road on said farm. Messrs. Fleming and Harrison were asked to look over said road and report on same at next meeting.

It was ordered that C. M. Miller survey road from W. T. Summers across to the Lincolnton road and that said road be opened up for the public, using the funds of the township for same.

Ordered that the road from Rockwell be completed to Cabarrus line going through the town of Gold Hill said town doing the work through the town.

The Board ordered that county Attorney Gregory and Superintendent Thomason again notify the Albemarle Telephone Co., to remove their phone poles from the right of way of Salisbury and Gold Hill public road so as not to obstruct this road and to place the poles under the supervision of Mr. Thomason.

Ordered that the report of committee on road from Court House Hill to St. Peters be received.

Ordered that the Ridge Road be received by the county.

It was ordered that the road from Landis to J. J. Sechlers be received by the county.

Ordered that Mr. Thomason and Mr. C. M. Miller make survey of the Mt. Vernon Road

It was ordered that E. E. Gray and Mr. Thomason confer with the aldermen of Landis, N. C., relative to some changes on highway in the town of Landis.

Ordered that Overman & Co, be awarded the contract for supplying work house, county home and camp No 1 and same be awarded J. C. Sherrill & Co., for camp No. 2

Ordered that the valuation of Dan Chambers' property be reduced from $450 to 850 also that he be exempt from poll tax.

Ordered that Ned Allison be given $1 00 per month

The following have been named as tax listers of Rowan:

Atwell; F. D. Patterson, China Grove; P. A Sloop, L A. Overcash, Cleveland; R. B Harris, Franklin; J C Miller, Gold Hill; Z A Klutts, Litaker; D S Lentz, Locke; P J Cress, Morgan; Thos. H Morgan, Mt. Ulla; E S Miller, Providence; O M Holshouser, Salisbury; A M Rice, F M Thompson, P M Nussman, Steele; S P Knox, Scotch Irish; Rev. Haywood Hooper, Unity; Geo. B Wetmore.

The following jurors were drawn for the May term of Rowan County court:

Firt week: L J Swicegood, Walter Isenhour, John A Peeler, H A Bost, C E Stevenson, L R Putman, W A Baker, Paul C Goodman, Whitt Stokes, P N Peacock, J S Campbell, Chester C Deal, Francis L Yost, E D Bivens, W M Harris, B F Rabon, Chas. M Cooke, Stokes Wilhelm, T B Morris, J A Cauble, J N Plaster, C T Reames, J W Shank, P A D Peeler, D I. McLaughlin, E O Upright, Noah Eagle, James H Morgan, Geo Wright, Hugh A M Barringer, J L H Fisher. F A Brown, J R Lentz, J A Arey, W H Wilson, Adolphus Holshouser. Second week: F C Hodge, R A Wood, Robt L Albright, C H Chandler, J L Morris, J D Norwood, J M Barnes, Paul B Parker, J S Coon, N Z File, J L Yost, W A Dunn, A J Misenheimer, Geo. L Lipe, C Brown Pethel, E G Mills, D C White.


**Your Child's Cough is a Call for Help.**

Don't put off treating your Child's Cough. It not only saps their strength, but often leads to more serious ailments. Why risk? You don't have to. Dr. King's New Discovery is just the remedy your Child needs. It is made with soothing, healing and antiseptic balsams. Will quickly check the Cold and soothe your Child's Cough away. No odds how bad cough or how long standing, Dr. King's New Discovery will stop it. It's guaranteed. Just get a bottle from your Druggist and try it.


The American note to Germany on the sinking of American sailing ship William P. Frye by the German auxiliary Prinz Eitel Friedrich has been made public and in part reads as follows:

"Under instructions from my Government I have the honor to present a claim for $228,059,54 with interest from January 28, 1915, against the German Government on behalf of the owners and captain of the American sailing vessel William P. Frye for damages sustained by them on account of the destruction of that vessel on the high seas by the German armored cruiser Prinz Eitel Friedrich on January 28, 1915. "'On January 27, 1915, the Prinz Eitel Friedrich encountered the Frye on the high seas; compelled her to stop and sent on board an armed boarding party, which took possession. After an examination of the ship's papers the commander of the cruiser directed that the cargo be thrown overboard, but subsequently decided to destroy the vessel, and on the following morning by his order, the Frye was sunk. The claim of the owners and captain consists of the following items: "'Value of ship, equipment and outfit, $150,000. "'Actual freight as per list 5084, 1000—224 tons at 32-6-8180 19-6 at $4 86, $89,759.54. "'Traveling and other expenses of Captain Kiehne and Arthur Sewall & Co., agents of ship, in connection with making affidavits, preparing and filing claim $500 "'Personal effects of Capt H. H. Kiehne $800. "'Damages covering loss due to deprivation of use of ship $37,500. Total $228,059,54. "'By direction of my government, I have the honor to request that full reparation be made by the German Government for the destruction of the William P. Frye by the German cruiser Prinz Eitel Fridrich.

"BRYAN."


**How To Give Quinine To Children.**

FEBRILINE is the trade-mark name given to an improved Quinine. It is a Tasteless Syrup, pleasant to take and does not disturb the stomach. Children take it and never know it is Quinine. Also especially adapted to adults who cannot take ordinary Quinine. Does not nauseate nor cause nervousness nor ringing in the head. Try it the next time you need Quinine for any purpose. Ask for 2-ounce original package. The same FEBRILINE is blown in bottle. 25 cents.

**Invigorating to the Pale and Sickly**

The Old Standard general strengthening tonic, GROVE'S TASTELESS chill TONIC, drives out Malaria, enriches the blood, builds up the system. A true Tonic. For adults and children. 50c.

**Piles Cured in 6 to 14 Days**

Your druggist will refund money if PAZO OINTMENT fails to cure any case of Itching, Blind, Bleeding or Protruding Piles in 6 to 14 days. One application gives Ease and Rest. 50c.


**The Only Way.**

Jack—What do you do when in doubt about kissing a girl?

George—Give her the benefit of the doubt.

**Yes or No.**

Cholly Chumpleigh—She is—aw—the most uninteresting girl I—aw—ever met, doh'tcherknow. She can't say anything but "yes" and "no."

Miss Collier Down—Which did she say to you?


## MORE STRENGTH FOR OLD PEOPLE

### Mrs. Hutchison—Eighty-One Years Old—Uses No Other Tonic but Vinol and Recommends It to Friends.

Greenville, S.C.—"It is with pleasure I tell others of the great benefit I have derived from Vinol. for the past several years. I am 81 years old and I find Vinol gives me strength, a healthy appetite and overcomes nervous disorders. Vinol is the only tonic reconstructor I have used for several years. I have recommended it to a great many of my friends and it has always proved satisfactory." — Mrs. M. A. HUTCHISON, Greenville, S. C.

Such cases as the above are constantly coming to our attention. If people in this vicinity only realized how Vinol invigorates old people we would not be able to supply the demand.

It is the tissue building, curative elements of the cod's livers, aided by the blood making strengthening properties of tonic iron contained in Vinol, that makes it so successful in building up strength for old people, delicate children and for all run-down conditions. Vinol is also a most successful remedy for chronic coughs, colds and bronchitis. If it fails to benefit any one who tries it we return your money.

Smith's Drug Store, Salisaurs, N. C.


**For Sale**—Auto in good condition at bargain. W. M. Ruth, at Brown Shoe Co.

**Eggs for Sale.**—Full blooded ringlet Barred Rocks, Stacey's strain. Call on or write to P. B. Gobel, China Grove, N. C. t.p.

**Eggs to Hatch for Sale.**—Pure Buff Plymouth Rock, Buff Orpington and Buff Loghorn at 50c per setting of 15 eggs at the parsonage, or $1 00 shipped. See or address Rev. C A. Brown, China Grove, N. C.


"Here is the Answer," in WEBSTER'S NEW INTERNATIONAL

THE MERRIAM WEBSTER

Every day in your talk and reading, at home, on the street car, in the office, shop and school you likely question the meaning of some *new* word. A friend asks: "What makes mortar harden?" You seek the location of *Lake Katrine* or the pronunciation of *jujutsu*. What is *white coal?* This New Creation answers all kinds of questions in Language, History, Biography, Fiction, Foreign Words, Trades, Arts and Sciences, *with final authority.*

400,000 Words.
6000 Illustrations.
Cost $400,000.
2700 Pages.

The only dictionary with the *new divided page*—characterized as "A Stroke of Genius."

India Paper Edition:
On thin, opaque, strong, India paper. What a satisfaction to own the *Merriam* Webster in a form so light and so convenient to use! One half the thickness and weight of Regular Edition.

Regular Edition:
On strong book paper. Wt. 14¾ lbs. Size 13⅜ x 9¾ x 5 inches.

Write for specimen page, illustrations, etc. Mention this publication and receive FREE a set of pocket maps.

G. & C. MERRIAM CO., Springfield, Mass.



**Whenever You Need a General Tonic Take Grove's**

The Old Standard Grove's Tasteless chill Tonic is equally valuable as a General Tonic because it contains the well known tonic properties of QUININE and IRON. It acts on the Liver, Drives out Malaria, Enriches the Blood and Builds up the Whole System. 50 cents


Washington, April 5—Gifford Pinchot, according to advices to the State Department, reached Antwerp, but was not permitted to proceed further in his work as a member of the American Relief Commission in Belgium, although detailed as a special agent of the United States. The German authorities objected because Mr. Pinchot's sister Lady Alice Johnstone, wife of the former British Minister to Denmark, who still is in the British diplomatic service.


## MRS. WILLIAMS' LONG SICKNESS

### Yields To Lydia E. Pinkham's Vegetable Compound.

Elkhart, Ind.:—"I suffered for fourteen years from organic inflammation, female weakness, pain and irregularities. The pains in my sides were increased by walking or standing on my feet and I had such awful bearing down feelings, was depressed in spirits and became thin and pale with dull, heavy eyes. I had six doctors from whom I received only temporary relief. I decided to give Lydia E. Pinkham's Vegetable Compound a fair trial and also the Sanative Wash. I have now used the remedies for four months and cannot express my thanks for what they have done for me.

"If these lines will be of any benefit you have my permission to publish them."—Mrs. SADIE WILLIAMS, 455 James Street, Elkhart, Indiana.

Lydia E. Pinkham's Vegetable Compound, made from native roots and herbs, contains no narcotic or harmful drugs, and to-day holds the record of being the most successful remedy for female ills we know of, and thousands of voluntary testimonials on file in the Pinkham laboratory at Lynn, Mass., seem to prove this fact.

**If you have the slightest doubt that Lydia E. Pinkham's Vegetable Compound will help you, write to Lydia E. Pinkham Medicine Co. (confidential) Lynn, Mass., for advice. Your letter will be opened, read and answered by a woman, and held in strict confidence.**


**Money to Loan**—Applications received for loans from $100 to $10,000 on improved and unimproved town property and farm lands. Interest 8% straight. Interest payable annually or semi-annually. Time: one to ten years. Applications for loans will please give description, location, and valuation of property offered as security for loan. State improvements and valuation of same.

We want county representatives to receive applications for loans, appraise property, and serve as our exclusive representative. Attorney or real estate man preferred. Applicants for loans, and applicants for agencies positively required to furnish at least two character references and forward postage, five 2c stamps for application blanks, full particulars, and prompt reply. Write Southern Office, Southern Mortgage Loan Assn., Fourth Nat'l Bank Bl'g., Atlanta. Ga. 2 24-4-t

### Valuable Landi For Sale.

Pursuant to the terms of a certain mortgage trust deed executed by Alexander Moore and wife, Annie Moore, to the undersigned, J. D. Dorsett, trustee and mortgagee, on the 20th day of July, 1911, which is duly recorded in the office of the Register of Deeds for Rowan County in Book of Mortgages No. 47 page No. 242, default having been made in the payment of the note therein secured, and at the request of the holder of the note therein secured, the undersigned will expose for sale at public auction for cash at the court house door in Salisbury, N. C., on

Thursday, 6th day of May, 1915, at the hour of twelve M., the following described real estate:

Lying about one and one-half miles east of Salisbury, N. C., about one-fourth of a mile of the Southern Railway, adjoining the lands of Nancy Moore, on the east side, Jackson Moore on west side, being lot No. 4, in subdivision of the lands of Jackson Moore and Nancy Moore.

Beginning at a stake Nancy Moore's corner, thence South 28 deg. E. 28, 151 chains. to a stone Nancy Moore's corner, thence S. 55 deg 15.19 chains to a stone. Jackson Moore's corner, thence N. 55 deg. E. 167 chains to the beginning corner, containing 2.53 acres.

This the 31st day of March, 1915.

JAMES D. DORSETT, trustee and mortgagee.

John L. Rendleman, attorney.


## COLDS & LaGRIPPE

5 or 6 doses 666 will break any case of Chills & Fever, Colds & LaGrippe; it acts on the liver better than Calomel and does not gripe or sicken. Price 25c.


**ANNOUNCEMENT.**

I hereby announce myself a candidate for re-election as mayor of the city of Salisbury subject to the action of the Democratic primaries and convention.

WALTER H. WOODSON.


# BELK-HARRY CO.'S

—ONE OF—

# THE TEN BIG RETAIL STORES

of the Belk Combination that

# SELL IT FOR LESS

**Millinery Headquarters.**

You will find in our millinery department a big selection of hats for children, misses or women, priced from the cheapest up

Children's hats at **25c, 50c & $1.00**

Misses trimmed hats, real nice, for only **$1.00, $1.25 and $2.00**

Ladies trimmed hats, very stylish and pretty, for **$1.00, $1.50, $2.00 and up**

Baby caps, very pretty, for **25c, 48c and 98c**

Our milinery is said to be the prettiest and cheapest in town, so if you don't come here before buying you might miss it.

**$1.50 Silk Waist, 98c**

We are showing some beautiful wash silk waists Jap silk also crepe de chine. Made latest styles and worth $1.50 Only **98c**

**$2.50 Skirts for $1.98.**

All wool serge skirts. These are extra good value for **$1.98**

Better wool skirts at **$2.98, $3.48 and $5.00**

**Spring Slippers.**

Big stock of new spring slippers. All the popular styles for men, women and children, and you save money when you trade with us.

# BELK-HARRY CO.,

SALISBURY, N. C.



# Plant that dollar in the bank today

YOU can't expect a crop of money at the end of your earning season if you don't plant a few dollars in the bank NOW.

"LIFE is just a matter of farming—of finding fertile soil in a good field—of breaking ground and being patient. The harvesting comes last—the main work must be done while the least results are showing."—*Herbert Kaufman.*

WE PAY 4 PER CENT. ON SAVINGS ACCOUNTS AND CERTIFICATES OF DEPOSIT

# FIRST NATIONAL BANK, Salisbury



# HEALTH AND HAPPINESS DAY

## A Big Feature of Chautauqua Week

*Two Great Lectures by*

# DR. CHARLES E. BARKER

Who was physical adviser to President Taft during his administration in Washington.

THIRD DAY OF THE CHAUTAUQUA PROGRAM

***Morning Lecture*** on "Happiness."

***Afternoon Lecture*** on "Health," with demonstrations of health giving physical exercises.

# Chautauqua Week in Salisbury, May 4-11.

## Typical Children's Hour at a Redpath Chautauqua

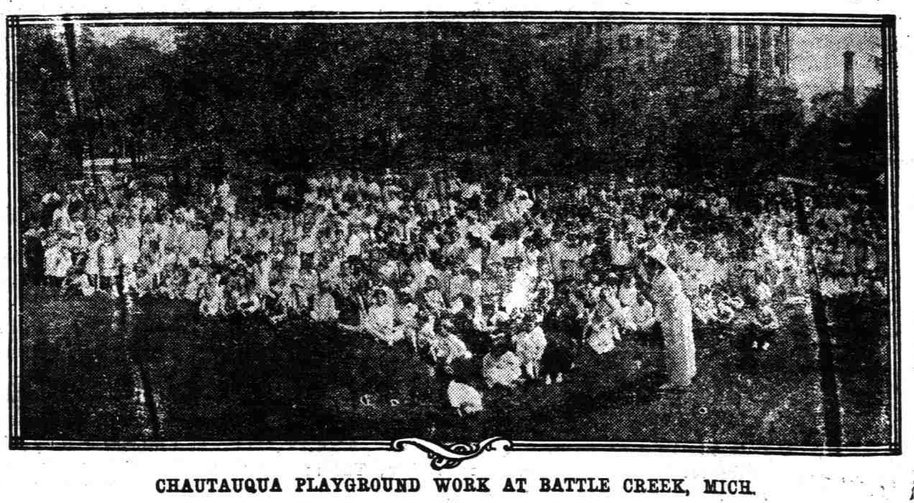

CHAUTAUQUA PLAYGROUND WORK AT BATTLE CREEK, MICH.