CALOMEL WHEN BILIOUS? NO! STOP! ACTS LIKE DYNAMITE ON LIVER

I Guarantee "Dodson's Liver Tone" Will Give You the Best Liver and Bowel Cleansing You Ever Had—Doesn't Make You Sick!

Stop using calomel! It makes you sick. Don't lose a day's work. If you feel lazy, sluggish, bilious or constipated, listen to me!

Calomel is mercury or quicksilver which causes necrosis of the bones. Calomel, when it comes into contact with sour bile, crashes into it, breaking it up. This is when you feel that awful nausea and cramping. If you feel "all knocked out," if your liver is torpid and bowels constipated or you have headache, dizziness, coated tongue, if breath is bad or stomach sour just try a spoonful of harmless Dodson's Liver Tone.

Here's my guarantee—Go to any drug store or dealer and get a 50-cent bottle of Dodson's Liver Tone. Take a spoonful and if it doesn't straighten you right up and make you feel fine and vigorous I want you to go back to the store and get your money. Dodson's Liver Tone is destroying the sale of calomel because it is real liver medicine; entirely vegetable, therefore it cannot salivate or make you sick.

I guarantee that one spoonful of Dodson's Liver Tone will put your sluggish liver to work and clean your bowels of that sour bile and constipated waste which is clogging your system and making you feel miserable. I guarantee that a bottle of Dodson's Liver Tone will keep your entire family feeling fine for months. Give it to your children. It is harmless; doesn't gripe and they like its pleasant taste. —Adv.

W. L. DOUGLAS

"THE SHOE THAT HOLDS ITS SHAPE"

$3 $3.50 $4 $4.50 $5 $6 $7 & $8 FOR MEN AND WOMEN

Save Money by Wearing W. L. Douglas shoes. For sale by over 9000 shoe dealers. The Best Known Shoes in the World.

W. L. Douglas name and the retail price is stamped on the bottom of all shoes at the factory. The value is guaranteed and the wearer protected against high prices for inferior shoes. The retail prices are the same everywhere. They cost no more in San Francisco than they do in New York. They are always worth the price paid for them.

The quality of W. L. Douglas product is guaranteed by more than 40 years experience in making fine shoes. The smart styles are the leaders in the Fashion Centres of America. They are made in a well-equipped factory at Brockton, Mass., by the highest paid, skilled shoemakers, under the direction and supervision of experienced men, all working with an honest determination to make the best shoes for the price that money can buy.

Ask your shoe dealer for W. L. Douglas shoes. If he cannot supply you with the kind you want, take no other make. Write for interesting booklet explaining how to get shoes of the highest standard of quality for the price, by return mail, postage free.

LOOK FOR W. L. Douglas name and the retail price stamped on the bottom.

W. L. Douglas President W. L. Douglas Shoe Co., 185 Spark St., Brockton, Mass.

BEWARE OF SUBSTITUTES

Boys' Shoes Best in the World $3.00 $2.50 & $2.00

Unintentional.

Alger's mother warned him against disturbing the freezer of ice cream that had been placed in the snow of the back yard to await dinner time. Later in the afternoon, on calling him in from play, she praised him for having remembered her injunction and resisted the tempting dessert.

"Aw," he gasped, "I forgot about it!"

One today is worth an eternity of yesterdays.

A New Excuse.

Mary—If you please, ma'am, may I go—

Mistress—Since you've been with me, you have gone to the funerals of two mothers, four uncles, six aunts and nine cousins. I want you to understand that I will have no more deaths in your family.

Mary—Very well, ma'am. I was going to ask you if I couldn't have an hour off this afternoon to see my sister's new baby.

COCKROACHES are easily killed by using **Stearns' Electric Paste**

Full directions in 15 languages
Sold everywhere—25c and $1.00

U.S. Government Buys It

To cure costiveness the medicine must be more than a purgative; it must contain tonic, alterative and cathartic properties.

Tutt's Pills

possess these qualities, and speedily restore to the bowels their natural peristaltic motion, so essential to regularity.

Kill All Flies! THEY SPREAD DISEASE

Placed anywhere, Daisy Fly Killer attracts and kills all flies. Neat, clean, ornamental, convenient, and cheap. Lasts all season. Made of metal, can't spill or tip over; will not soil or injure anything. Guaranteed effective. Ask for

Daisy Fly Killer

Sold by dealers, or 6 cents by express, prepaid, $1.00.

HAROLD SOMERS, 150 DE KALB AVE., BROOKLYN, N. Y.

FARMERS AND SHIPPERS NOTICE
Ship your vegetables to us, get highest market prices. Write for stencil. We also handle eggs. FRED YOST & CO., Wholesale Commission Merchants, 190 Reade Street, New York

DR. LAKE'S PRESCRIPTION—"A GOOD medicine for BAD rheumatism". The Little Co., 918 Bessr. Bldg., Pittsburg, Pa.

W. N. U., CHARLOTTE, NO. 19--1917.

ANY CORN LIFTS OUT, DOESN'T HURT A BIT!

No foolishness! Lift your corns and calluses off with fingers—It's like magic!

Sore corns, hard corns, soft corns or any kind of a corn, can harmlessly be lifted right out with the fingers if you apply upon the corn a few drops of freezone, says a Cincinnati authority.

For little cost one can get a small bottle of freezone at any drug store, which will positively rid one's feet of every corn or callus without pain.

This simple drug dries the moment it is applied and does not even irritate the surrounding skin while applying it or afterwards.

This announcement will interest many of our readers. If your druggist hasn't any freezone tell him to surely get a small bottle for you from his wholesale drug house.—adv.

Almost the Same.

"You're crazy about George, aren't you, sis?"

"Huh! Mother says I'm crazy to have him about."

The purgative forces within the body sometimes slow up through Winter and need stimulating in Spring. Wright's Indian Vegetable Pills are just the thing to make Nature's efforts easy. They are tonic as well as laxative. Adv.

Many so-called hair tonics raise more hopes than hair.

Backache

In spite of the best care one takes of oneself, any part of the human machine is liable to become out of order. The most important organs are the stomach, heart and kidneys.

The kidneys are the scavengers and they work day and night in separating the poisons from the blood. Their signals of distress are easily recognized and include such symptoms as backache, depressions, drowsiness, irritability, headaches, dizziness, rheumatic twinges, dropsy, gout.

"The very best way to restore the kidneys to their normal state of health," says Dr. Pierce, of Buffalo, N. Y., "is to drink plenty of pure water and obtain from your favorite pharmacy a small amount of Anuric, which is dispensed by almost every druggist." Anuric is inexpensive and should be taken before meals. You will find Anuric more potent than lithia, dissolves uric acid as water does sugar.

BANISHED—pimples, blotches, sores, humors, and eruptions, by Dr. Pierce's Golden Medical Discovery. For a poor complexion, and for the poor blood that causes it, this is the best of all known remedies.

In every disease or disorder of the skin or scalp, in every trouble that comes from impure blood, the "Discovery" is the only medicine sold that does what it promises.

Scrofula in all its various forms, Eczema, Tetter, Salt-rheum, Erysipelas, Boils, Carbuncles, Enlarged Glands, and Swellings, and every kindred ailment, are benefited and cured by it.

Cut this out and mail to us with the name of the paper—we will mail you *free* a medical treatise on above diseases. Address Dr. Pierce's Invalids' Hotel, Buffalo, N. Y.

Dr. Pierce's Pleasant Pellets regulate and invigorate stomach, liver and bowels. Sugar-coated, tiny granules, easy to take as candy.

WINTERSMITH'S CHILL TONIC

Sold for 47 years. For Malaria, Chills and Fever. Also a Fine General Strengthening Tonic. 50c and $1.00 at all Drug Stores

IN MEMORY OF COMRADES

Handsome Monument Erected Near Rocky Mount As a Memorial to The Confederate Soldiers of Nash County North Carolina, and the Famous "Bethel Regiment" Is The Gift Of Robert H. Ricks

Rocky Mount, N. C.—Governor Thomas W. Bickett will be the principal speaker at the unveiling of the monument to the Confederate dead of Nash county here, Monday, May 14. The monument is one of the most handsome ever erected to the memory of the heroes of the Confederacy. It will be located in Nash county, near the Tar River, close to the settlement which earned Rock Mount its name. The monument is a gift of Mr. Robert H. Ricks, of Rocky Mount and cost $15,000.

Dr. D. H. Hill of Raleigh, formerly president of the North Carolina Agricultural and Mechanical College, at that place, will present the monument in honor of the 1,100 Nash Confederate soldiers, who laid down their lives for the South and will be entrusted to the care of the local Bethel Heroes' Chapter of the United Daughters of the Confederacy.

Miss Jacksie Daniel Thrash, of Tarboro, president of the United Daughters of the Confederacy of North Carolina, will present the banner that the Junior Bethel Heroes Chapter won last year for raising the most money for the cause of the Confederacy in North Carolina.

Miss Mildred Rutherford, of Athens, Georgia, Historian General of the United Daughters of the Confederacy, of the United States, will deliver an address on "The South Vindicated by the North," at the Masonic Opera House in this city on the night of May 14.

After the unveiling ceremonies a barbecue dinner will be given the Veterans and Daughters at the monument.

One of the Handsomest Monuments in the State of North Carolina.

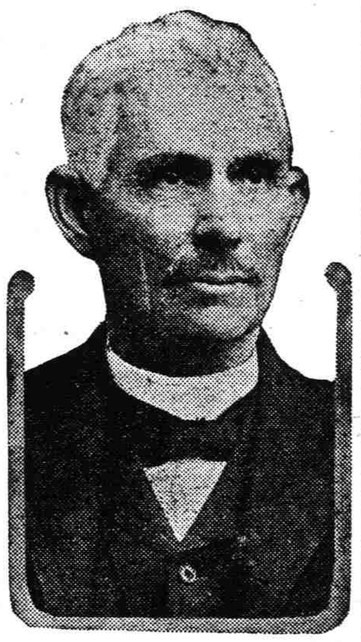

Robert H. Ricks.

Invitations have been sent to all Confederate Veterans in Nash, Edgecombe and surrounding counties to be present at the unveiling and the committee in charge of arrangements for the occasion expect to make this a great day in the history of Nash county.

The monument is the gift of Mr. Robert H. Ricks, of Rocky Mount, to be erected in honor of 1,100 Confederate veterans of Nash county, and is the handsomest job in North Carolina. It cost $15,000.00 and was carved by a famous sculptor in the plant of the Roberts Marble Company of Ball Ground, Georgia. It required six freight cars to transport the monument to North Carolina.

The monument is of Georgia marble and stands fifty feet high upon a base twenty feet square. The main column of the monument is of one piece and is twenty-three feet in length and three feet in diameter. Five great blocks of marble arranged in gradual steps form the base of the monument and on each corner of the base is a large round pedestial upon which stands a life-sized figure of a Confederate soldier with a gun. Upon the massive base is erected great pieces of marble which have been hewn so as to give the memorial a pleasing appearance. There are engraved on the base many emblems of the Confederacy, probably the most noticeable being the beautiful monogram C. S. A., encircled in a wreath and underneath this is the date 1861-1865. The great shaft is capped with other blocks of nearly carved marble supporting a figure of a Confederate color bearer, eight feet tall, which surmounts the shaft.

Mr. Ricks, the donor, lives in Nash county, and since the war has accumulated a generous amount of wealth, and with a portion of his bounty he wishes to perpetuate the memory of his beloved comrades of Nash county who fought so gallently at Bethel, Spottsylvania, Cold Harbor and Appomattox in the war between the States. Mr. Ricks himself was the hero of many battles and the great monument soon to be unveiled will forever stand not only as a memorial to the soldiers of Nash county and the famous "Bethel Regiment" of volunteers, but will keep in memory of the future generations one of North Carolina's most courageous soldiers and most valued citizens—Mr. Robert H. Ricks.

HON. ROBERT H. RICKS.
Soldier, Legislator, Financier.

There lives in Rocky Mount today two of the immortal six who volunteered to charge the house of Bethel, in which charge the life of Henry Wyatt, one of the six, was offered up as the first red sacrifice on the altar of Southern Confederacy. These living heroes are John H. Thorpe and Robert H. Ricks. The story of the life of Mr. Ricks brings pride to every North Carolinian. Not less renowned in peace than in war, he has come to fill a larger place in the industrial affairs of Rocky Mount and Nash county than any other individual.

Mr. Ricks was born in Nash county in 1839 and lives now within three miles of his birthplace.

Volunteering in the famous "Bethel Regiment" at the first bugle call to battle in 1861, sharing with his comrades the first honors of the war, the breast of Robert H. Ricks was bared to the enemy's bullets hundreds of times in defense of his beloved Southland. And when the star of the Confederacy had finally set in agony and in tears behind the bloody horizon at Appomattox, Robert H. Ricks and his brave "Manly's Battery" were still fighting. For this man never surrendered.

At Cold Harbor the wheels of the gun Mr. Ricks was operating were actually shot down with minie balls so completely that new wheels had to be put on before the gun could be moved, the only instance of the kind on record, and Mr. Ricks himself was struck five times in this one fight, yet his battery never retreated.

He was married in 1874 to Miss Tempie Thorne. They have no children, but he has helped educate and in other ways provided for many children who were not so well provided with this world's goods.

Ever a busy man and much occupied with his large and varied business interests, he has made sacrifices and found time to serve his county and state in a number of public stations. He has held numerous county offices. He was elected to North Carolina House of Representatives in 1903 and to the State Senate in 1905, and has held several appointment positions for the state.

The kid has gone to the Colors
And we don't know what to say;
The Kid we have loved and cuddled
Stepped out for the Flag today.
We thought him a child, a baby
With never a care at all,
But his country called him man-size
And the Kid has heard the call.

Is Your Back Stiff, Lame and Achy?

Do Weak Kidneys Keep You Sick, Tired and All Worn Out?

IF YOU have a constant, dull ache, or sharp pains whenever you bend or twist your back, and the kidney secretions seem disordered, too, don't waste time plastering or rubbing the bad back. It's likely that the cause is kidney weakness, and delay in treating the kidneys may invite uric acid poisoning, gravel, dropsy or fatal Bright's disease.

Get *Doan's Kidney Pills*, a special remedy for weak kidneys, used around the world and publicly recommended by 50,000 people in the U. S. A.

Personal Reports of Real Cases

RELIEF HAS LASTED.

John W. Glover, 128 S. Long St., Salisbury, N. C., says: "Doan's Kidney Pills are the best remedy I know of for kidney trouble. I suffered awfully from spells of backache. I had pains across my loins. At times these attacks were so severe that I couldn't get out of bed without help. An old friend told me to try Doan's Kidney Pills and I did. They soon stopped the pain and made me well again. For quite awhile now, I haven't had any need of a kidney medicine. I don't hesitate to say that Doan's Kidney Pills are unequaled."

KEEPS DOAN'S ON HAND.

Mrs. Anna E. Deane, 1012 Marion St., Columbia, S. C., says: "For two and a half years I was laid up with kidney trouble and doctors failed. I had awful dizzy and nervous spells, my back ached and there were severe pains in my sides. My feet and limbs swelled so badly I couldn't stand and my back was terribly weak. For two years, I walked with crutches. Doan's Kidney Pills gave me relief from the first and continued using them until I was well. Since then, I have kept Doan's Kidney Pills in the house and give them all the credit for my cure."

DOAN'S KIDNEY PILLS

50c a Box at All Stores. Foster-Milburn Co., Buffalo, N. Y., Mfg. Chemists

The Winner.

"You seem to be pretty intimate with Jinks, the broker. Does he ever give you any tips on the market?"

"Oh, yes; lots of them."

"Have you made any money on his tips?"

"No, not exactly; but I've saved a lot by not playing them."

CUTICURA STOPS ITCHING

Instantly in Most Cases—Write for a Free Sample.

Cuticura is wonderfully effective. The Soap to cleanse and purify, the Ointment to soothe and heal all forms of itching, burning skin and scalp affections. Besides these super-creamy emollients if used daily prevent little skin troubles becoming serious.

Free sample each by mail with Book. Address postcard, Cuticura, Dept. L, Boston. Sold everywhere.—Adv.

Skeptical.

"Who's that old guy goin' around with a lantern in broad daylight?" asked the visitor from Sparta. "What kind of a nut is he, anyhow?"

"Oh, that Diogenes," replied the Athenian. "He says he's looking for an honest man."

"And you poor hicks fall for that press-agent stuff?" sneered the Spartan. "Bet you ten to one he'll be doin' a turn in vaudeville at the Odeon next week."

BOSCHEE'S GERMAN SYRUP

Panacea of the Home the World Over.

Why will you allow a cold to advance in your system and thus encourage more serious maladies, such as pneumonia or lung trouble, when by the timely use of a few doses of Boschee's German Syrup you can get relief. This medicine has stood the test of fifty years. It induces a good night's sleep with easy expectoration in the morning. For sale by druggists in all parts of the civilized world in 25 and 75 cent bottles.—Adv.

The manufacture of oil from birch bark is becoming an important industry in the southern states.

Dr. Pierce's Favorite Prescription makes weak women strong, sick women well, no alcohol. Sold in tablets or liquid.—Adv.

Leather waste is an important ingredient of the best grade wallpaper.

Servitude.

"Would you marry a man who would try to use matrimony to avoid military service?"

"Sure I would," replied the girl with thin, hard lips. "That's the kind of man you could soon teach to make up beds and wash dishes."

Many people imagine that Worms or Tapeworm cannot be gotten rid of entirely. Those who have used "Dead Shot"—Dr. Peery's Vermifuge, know that they can. Adv.

Many a man's awakening is due to his wife's dream of a bonnet.

Government Issues Warning Against Fly Poisons

Following is an extract from "The Transmission of Disease by Flies," Supplement No. 29 to the Public Health Reports, April, 1916.

"Of other fly poisons mentioned, mention should be made, merely for a purpose of condemnation, of those composed of arsenic. Fatal cases of poisoning of children through the use of such compounds are far too frequent, and owing to the resemblance of arsenical poisoning to summer diarrhea and cholera infantum, it is believed that the cases reported do not, by any means, comprise the total. Arsenical fly-destroying devices must be rated as extremely dangerous, and should never be used, even if other measures are not at hand."

106 fly poisoning cases have been reported by the press within the last three years. As stated above this number is but a fraction of the real number. Protect your children by using the safe, efficient, non-poisonous fly catcher

TANGLEFOOT

The O. & W. Thum Company
GRAND RAPIDS MICHIGAN

LUMBER of all kinds bought and sold. If you have any to sell or want to purchase any write, giving particulars. G. Elias & Bro., Job Dept., Buffalo, N. Y.

Hemstitching and Picoting ten cents per yard. Plaiting at usual prices. Mail work. O. J. Denny, (Specialty Shop,) Charlotte, N. C.