

ROWAN REALTY TRANSFERS

The following conveyances were filed with Registrar of Deeds Kizziah during the past few days:

G. H. Lyerly, and others to P. H. Lyerly, 95 acres in Providence township, near Gold Hill road, eight and one-half miles from Salisbury, adjoining Trexler, Klutz, and Lyerly lands, \$1 and other considerations.

J. E. Carter to John Carter, 102 acres on Cabarrus-Rowan line, on Buffalo creek, adjoining Ketner's corner, \$100 and other considerations.

P. H. Lyerly to C. E. Rimer, about seven acres in Providence township, adjoining Corl line, being part of Rockwell, \$1 and other considerations.

C. T. Beck to L. W. Beck, 19 lots in W. C. A. Park tract, on state highway, about two miles north of Rockwell, \$1 and other considerations.

Fannie F. Durham to W. D. Connor, 28 acres of Laura Hudson estate, adjoining Connor and Trexler lines, \$1 and other considerations.

Fannie F. Dunham to J. D. Connor, 28 acres of Laura Hudson estate, adjoining Trexler and Hartman lines, \$1 and other considerations.

G. R. Miller to Clarence Olin Mayhew, five lots on west side of highway No. 15, in V. B. Miller property in China Grove township, \$100 and other considerations.

John H. Lemly to L. G. Goodman, five lots in Melrose Heights, on Vance avenue, \$10 and other considerations.

J. L. Bowers to Mary Blanche Moon, 25 acres in Scotch Irish township, three miles northeast of Woodleaf, on Woodleaf highway between Woodleaf and Mt. Vernon, Rice's corner, \$800.

Carl Miller to W. R. Muse, lot on West Innes street extension, at Correll street, \$10 and other considerations.

P. H. Lyerly to G. H. Lyerly, about 16 acres in Providence township, in division of D. M. Lyerly lands, adjoining Lyerly and Miller lines, \$1 and other considerations.

J. G. Hudson to M. A. Hall, lot in China Grove, adjoining Farm Life school, \$100 and other considerations.

E. J. Linker to Flossie Lee Linker, 100 acres in China Grove township, former Absolem Cress land; also 27 acres adjoining Wilhelm and Walker lines, \$10 and other considerations.

Watt Wood to A. C. Gibbons, 35 acres in Unity township, on both sides of road leading from Woodleaf to Coolee, \$1 and other considerations.

YULE TREE FIRE CAUTION URGED

Use of every possible precaution against fires in connection with Christmas trees and other decorations of the holiday season is being urged by the fire department.

It was pointed out that many fires and serious accidents occur during the Yule season each year because of the use of large quantities of highly inflammable decoration material.

The following rules were advocated: "Avoid lighted candles in the decoration of the tree. Use carefully wired electric lights.

"Place the tree a safe distance from stove or fireplace.

"Use metal tinsel for trimming, and mica or flake asbestos for imitation snow.

"Cotton trimming and cotton-whiskered Santa Clauses are very dangerous. Santa suits and whiskers can be made fire resistant. Consult your insurance man about this.

"Never have lighted Christmas trees unguarded.

"Do not place the tree where it will obstruct any room exit.

"Keep candles and open lights away from window curtains, paper wreaths

"Remove the tree from the house before it becomes dry."

Leaves Brandy To Pay Rent On Car

Burlington—Robert Askew's medicine chest contains a pint of apple brandy, collected as a "fare" donation for the use of his automobile by an unidentified man.

Mr. Askew parked his car on Main street and left it while he attended to items of business. When he came back he missed it and thought it had been stolen. Later he found it had been returned and parked near where he had left it. The brandy was in a side pocket.

25 Nails And Tacks Found In Stomach

Udine, Italy—Emilia Martino, of this town, suffered from stomachaches of a violent nature. The doctors operated and extracted 25 nails and tacks.

Revenge is a kind of wild justice, which the more a man's nature runs to, the more ought law to weed it out.



Heat with coke . . . the clean, efficient fuel

Christmas Gifts
that are both
Beautiful and Useful
GIVE SOMETHING
ELECTRICAL

Universal Waffle Irons



This appliance is lovely in itself, but the delicious brown waffles it bakes makes it a gift doubly appreciated.

Prices
\$5.95 to \$14.50

Universal Toasters



No more burned fingers with this Corona toaster because the toast is turned by merely lowering the rack.

Urn Sets

If you want to give something truly beautiful, you won't find anything surpassing an Electric Urn Set in elegance of design and beauty, as well as long service.

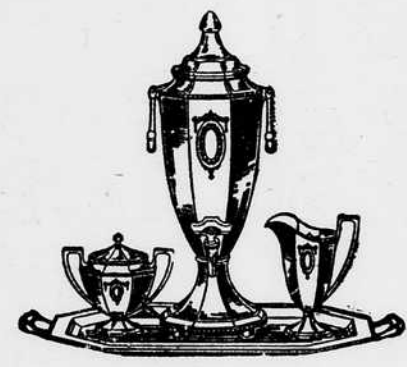

Sunbeam Mixmasters

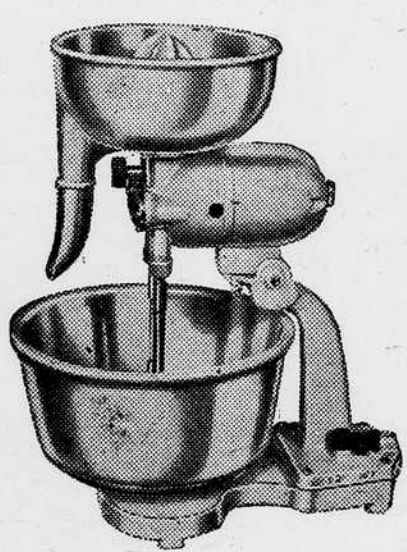

Mixmaster is sturdy, portable, occupies little space. Mixing bowls and juicer bowl are of heavy opaque green glass. Women everywhere praise it as the greatest aid that has come to their kitchen in years.

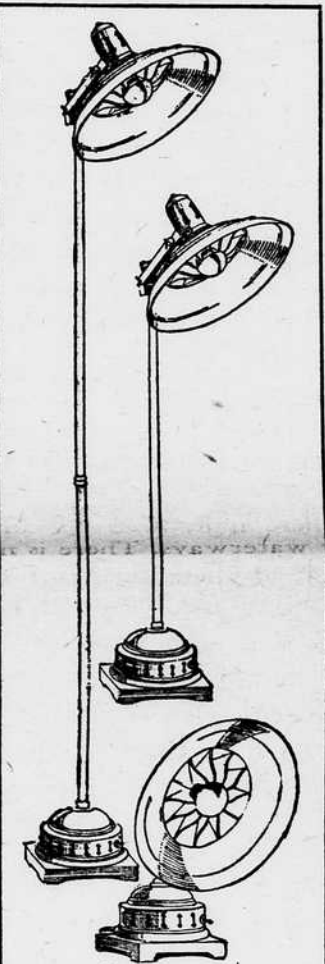

Miller Sunlamps

Here is what the public has been waiting for: a Sunlamp adjustable to all needs at a price within reach of all. What better gift could old Santa Claus bring the kiddies than perpetual Summer!

\$36.50

Royal Vacuum Sweepers



Here is a housekeeping appliance that is entirely new—a marvelous invention that not only brings you immaculate cleanliness, but also complete home sanitation.

Prices
\$29.75 to \$67.50

Universal Percolators
Prices
\$6.95 to \$12.50



Nice hot coffee pouring from this gleaming nickel percolator transforms many an uninteresting breakfast to one of real enjoyment.

Electric Irons
Prices
\$3.50 to \$8.95



Speaking of practical gifts, what could be more useful than an Electric Iron?

Bottle Warmers

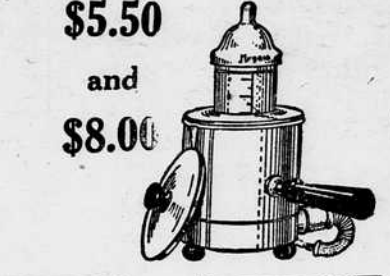

\$5.50 and \$8.00

Kelvinator

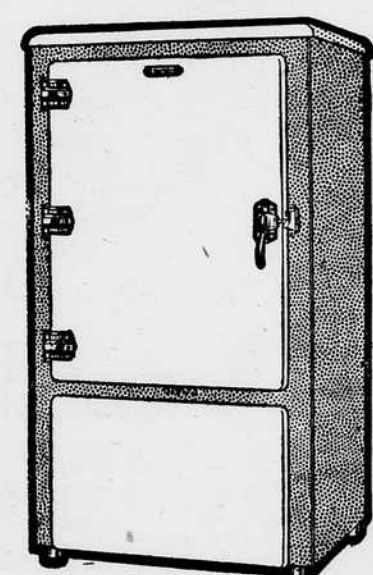

America's Oldest and Finest Electric Refrigerator

Here is the "Gift Supreme" for the whole family . . . a Kelvinator. You could never find one more appreciated, more serviceable, more durable or more convenient if you searched the world over.

Prices from **\$182.50 up**

Smokemaster

The smart-looking cabinet holds a generous supply of cigarettes. Just fill it, and you have a ready-lit cigarette at your fingertips every time you want one. Be first with the latest . . . give SMOKEMASTER.

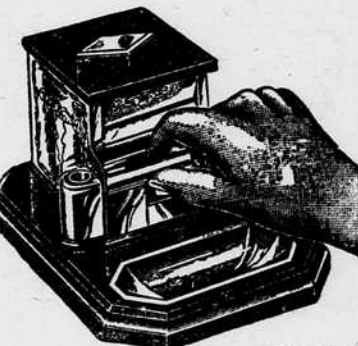

Price \$6.50

Open Every Evening Until 9 o'Clock

A Real Close-Out Sale!

If you have been misled by Sale Announcements until you are skeptical . . .

We only ask you to come in our store, look our stock over and get our prices and then you will be convinced that we are actually selling

MEN'S AND BOYS' Ready-To-Wear AT LESS THAN Half Price!

If there ever was a time the public needs to save money . . . **it is NOW!**

If there ever was a place you could save it our store is the place . . . **and Right Now Is The Time!**

We mean we are Closing Out...Everything must go!

Hardiman's
Men's and Boys' Ready-To-Wear
116 N. Main St. Salisbury, N. C.

SOUTHERN PUBLIC UTILITIES COMPANY AND NORTH CAROLINA PUBLIC SERVICE COMPANY
PHONE 1900

Ride the street cars and avoid the parking nuisance