

Establish Contract Bridge Supremacy

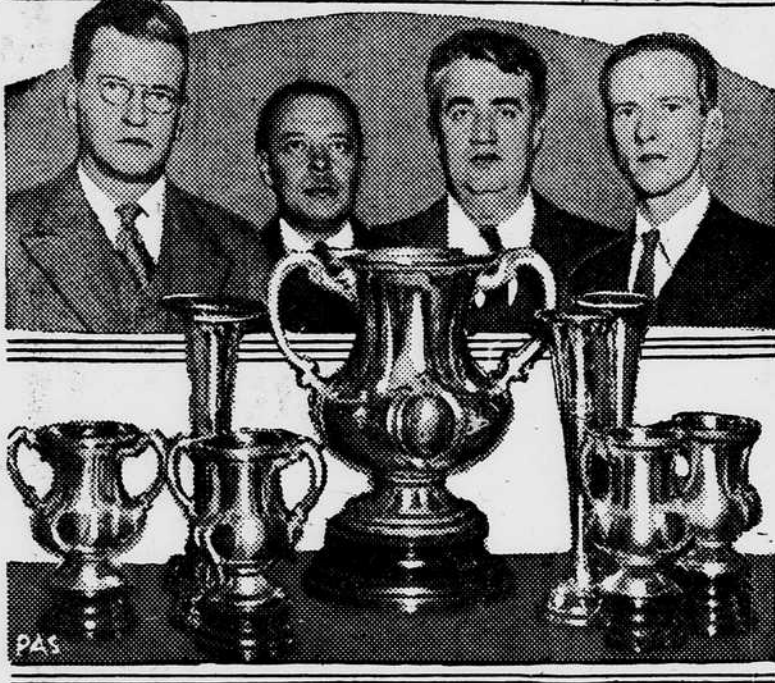

This team-of-four, Harold S. Vanderbilt, Willard S. Karn, P. Hal Sims and Waldemar von Zedwitz, won the 1932 finals for the Vanderbilt Cup, the classic bridge event of the year. This is the only major bridge play in which Mr. Vanderbilt regularly takes part. He is the donor of the cup.

Dem. Chiefs Thanked By Candidates

Expressing their appreciation for services rendered during the recent campaign, all of the Democratic candidates have affixed their signatures to a letter addressed to Ross M. Sigmon, chairman and Mrs. J. P. Lynch and Mrs. R. O. Yancey, vice chairman, of the Democratic Executive committee.

The letter follows: "It is our purpose and intention by this testimonial to express our grateful appreciation of the valiant, untiring and efficient services rendered by you, and each of you, in behalf of the Democratic ticket. We feel certain that no county has been gifted with a finer or more painstaking organization the fruits of which is to make us the Banner County in the Ninth Congressional District."

SAVE WOMAN FROM STONING

Hopedale, Labrador.—A fanatical chief of one of Labrador's Indian tribes has been frustrated in his attempt to inaugurate a series of human sacrifices, it was learned. The chief, known as Snowbird, recently conceived the idea that he is the earthly representative of the Great Spirit, and that he has been delegated to have all childless women of the tribe stoned to death to assure perpetuation of the tribe and success for the winter's hunting.

HER LIFE A SERIES OF SLAPS AND KICKS

Salem.—From Christmas Eve, 1906, until this year her life with William V. Hewlett, of Salisbury, was a series of "slaps and kicks," according to the testimony given by Mrs. Annie M. Hewlett of Newburyport here today in the Essex County Probate Court, as she asked Judge Harry R. Dow to grant her a divorce on the ground of cruelty.

Stanford Returns To Salisbury

The following appointments for the approaching year were named by Bishop Edwin D. Mouzon at the Winston-Salem conference, for the Salisbury district:

- Presiding elder, C. S. Kirkpatrick. Albemarle: Central, W. B. West; First Street, E. M. Avert; Albemarle circuit, J. W. Combs. Badin Tabernacle, F. J. Stouch. China Grove, J. W. Groce. Concord: Central, W. O. Goodie; Epworth, E. Myers; Forest Hill, Paul Hardin, Jr.; Harmony, J. B. Taber; Kerr Street, A. C. Kennedy; West Ford, H. E. Stimson; Concord Circuit, M. B. Clegg. East Spencer, J. E. McSwain. Gold Hill, J. P. Morris. Granite Quarry, J. O. Cox. Kannapolis, Trinity, J. P. Hipps. Landis, Brooks Jerome. Mt. Pleasant, H. L. Powell. New London, J. H. Wise. Norwood, R. A. Swaringen; Norwood circuit, J. A. Fry. Salem, T. C. Jordan. Salisbury: Coburn Memorial, J. F. Moser; First church, A. L. Stanford; Main Street, Rowan Mills, V. O. Dutton; Supply, Park Avenue, S. M. Needham. Spencer: Central, W. B. Davis. Woodleaf, W. S. Smith. Missionary secretary, W. B. West. Director superannuate endowment, C. G. Kirkpatrick.

Stronger Than He Was at Twenty



FIFTY-FIVE years old, and still going strong! Do you want the secret of such vitality? It isn't what you eat, or any tonic you take. It's something anyone can do—something you can start today and see results in a week! All you do is give your vital organs the right stimulant. A famous doctor discovered the way to stimulate a sluggish system to new energy. It brings fresh vigor to every organ. Being a physician's prescription, it's quite harmless. Tell your druggist you want a bottle of Dr. Caldwell's syrup pepsin. Get the benefit of its fresh laxative herbs, active senna, and that pure pepsin. Get that lazy liver to work, those stagnant bowels into action. Get rid of waste matter that is slow

SALISBURY FIRM NOTES PROGRESS

One of the enterprising industries of this section is the refrigerating, manufacturing and distributing plant of W. A. Brown and Son, which is located on Highway No. 15, about one and one-half miles south of Salisbury. Members of the firm are W. A. and Dodd Brown. The company was established in 1901 when it sold refrigerating equipment to meat markets on a small scale. Today, the company manufactures the Brown refrigerators and is state distributor for the Hill line of porcelain display cases and the full line of equipment manufactured by the Brunswick division of the Carrier Engineering Corporation.—Charlotte Observer.

SALE OF PERSONAL PROPERTY

The undersigned administratrix will offer for sale to the highest bidder, for CASH, at the courthouse door in Salisbury, N. C., on December 10th, 1932, at 12:00 o'clock M., one Graham Paige Four Door Sedan Automobile, Model, 1929.

This 15th day of November, 1932. ALLENE GLOVER KETNER, Administratrix. John C. Busby, Attorney. Nov. 18—Nov. 25.

RE-SALE OF VALUABLE QUARRY AND FARMING LANDS

Pursuant to the power contained in a certain mortgage deed of trust executed by E. C. Gregory and wife to the undersigned Trustee, dated June 21st, 1920 which is duly recorded in the office of the Register of Deeds for Rowan County, in Book of Mortgages No. 68, page 99, default having been made in the payment of the indebtedness therein secured, and at the request of the holders of the note therein secured, the undersigned Trustee will expose for sale, at public auction for CASH, at the courthouse door in the City of Salisbury, on Monday, November 28, 1932, at 12 o'clock, noon, the following described real estate:

An undivided two-thirds share or interest of, in and to the following described tract of land, situate in Salisbury Township, Rowan County, N. C., to-wit: Tract No. 4: Containing 72 acres, more or less, and known as the Betty Klutz Flat Rock Place, and adjoining the lands of Edmund Earnhardt, Adam Earnhardt, and others; for boundaries and more particular description of which see deed from J. H. Haden to T. H. Vanderford, dated July 8, 1891, and registered in Book of Deeds Vol. 74, page 18, in the office of the Register of Deeds for Rowan County. Bidding to begin at \$912.45. Terms of sale: CASH. Dated this 12th day of November, 1932. B. H. ISENHOUR, Trustee. Nov. 18—Nov. 25.

RE-SALE OF VALUABLE QUARRY AND FARMING LANDS

Pursuant to the power contained in a certain mortgage deed of trust executed by E. C. Gregory and wife to the undersigned Trustee, dated the 7th day of July, 1922, which is duly recorded in the office of the Register of Deeds for Rowan County in Book of Mortgages No. 78, at page 248, default having been made in the payment of the indebtedness therein secured the undersigned Trustee will expose for sale at public auction for CASH, at the Courthouse door in the City of Salisbury, on Monday, November 28, 1932, at 12 o'clock, noon, the following described real estate:

An undivided two-thirds interest in and to the following described real estate: Tract No. 1: One certain tract of land containing fifty acres, more or less, known as the "Safrit Tract," situate on the North side of the Yadkin Railroad and about 200 yards East of the Railroad Depot of the Town of Granite Quarry, and about four miles East of the city of Salisbury and being described by metes and bounds according to an old deed from N.

SICK HEADACHE

Many cases of SICK HEADACHE are due to constipation. If you have headache that is due to constipation, take Theford's BLACK-DRAUGHT for refreshing relief. "I have taken BLACK-DRAUGHT, when needed, for about 15 years," writes Mr. J. W. Cooper, of Longview, Texas. "I first began to use it for sick headache that seemed to come from constipation. "I would suffer about twenty-four hours with these headaches. I found out that BLACK-DRAUGHT would help me, so that is what I took. I am glad to recommend it to others, for this trouble, for it will give relief." Theford's BLACK-DRAUGHT is a purely vegetable laxative, preferred by thousands of men and women because it is so effective and economical. For CHILDREN, get the new, pleasant-tasting SYRUP of Theford's Black-Draught, in 25¢ & 50¢ bottles.

B. McClesse to John S. Henderson, dated June 8, 1891, as follows, to-wit: Beginning at a stone pile on Murdock's line and runs thence S. 88 deg. E. 8.80 chains to a stone, Peeler's corner; thence S. 25.20 chains to a stake; thence S. 89 deg. E. 17.10 chains to a stake; thence S. 6.25 chains to a stake; thence S. 89 deg. E. 6.40 chains to a stone; thence S. 3.70 chains to a stake on Bame's line; thence N. 89 deg. W. 23.50 chains to a stake on Lyerly's line; thence N. 50 links to a stake, Lyerly's corner; thence N. 88 deg. W. 7.50 chains to a stake; thence N. 35 chains to the beginning containing fifty (50) acres, more or less, and being part of the land that was deeded by D. R. Julian and wife to the North Carolina Gold Mining Company by indenture dated November 1, 1888, and recorded in Book No. 58, page 193.

For back title see deed from John S. Henderson and wife, to Thos. H. Vanderford, registered in Book of Deeds 74, page 22; also deed from Thos. H. Vanderford and wife to Salisbury Granite Company, registered in Book of Deeds No. 74, page 24. Bidding to begin at \$729.31. Terms of Sale: CASH. Dated this 12th day of November, 1932. HARRY AREY, Trustee. Nov. 18—Nov. 25.

Having qualified as Administratrix of the estate of Aldena Judson Benton, this is to notify all persons having claims against the said decedent to file an itemized, verified statement of same with the undersigned on or before the 21st day of October, 1933, or this notice will be pleaded in bar of their recovery. Persons indebted to said estate are notified to make prompt settlement. This October 14th, 1932. MRS. PEARL NEWMAN, Admrx. of Aldena Judson Benton. Oct. 21—Nov. 25.

Under and by virtue of an order of the Superior Court of Rowan County, made in the special proceeding entitled W. F. Kelsey, administrator of Joe B. Wade vs. Ella Wade, widow, Beatrice Wade Frazier, and husband, Cornelius Frazier, the same being No. — upon the special proceeding docket of said court, the undersigned commissioner will, on Saturday, the 3rd day of December, 1932, at 12:00 m., at the courthouse door in Salisbury, North Carolina, offer for sale to the highest bidder for CASH, those certain tracts of land lying and being in Salisbury Township, Rowan County, North Carolina, and more particularly described as follows, to-wit:

1.—In that section of Salisbury known as Dixonville, beginning at a stake, Hoe Wade's corner, thence N. 2 1/2 deg. W. 87 feet more or less to a stake, Abe Henderson's corner, thence N. 88 deg. E. 122 feet to a stake, P. A. Cault's corner, thence N. 2 1/2 deg. W. 50 feet to stake on line of Cemetery, thence N. 88 deg. W. with line of Cemetery 130 feet to a stake, thence S. 2 1/2 deg. E. 140 feet more or less to a stake in J. Horah's line, thence S. 89 1/2 deg. E. with said line 8 feet to the beginning, containing about one-sixth of an acre. 2.—Beginning at a stone, the N. W. corner of the colored Cemetery in the South Ward of the town of Salisbury, thence N. 88 deg. W. 105 feet to a stake on the line of the colored graded school property, thence S. 5 1/2 deg. E. 131 feet to a stake, thence S. 89 1/2 deg. E. 197 feet to Joe Wade's corner, thence N. 2 1/2 deg. W. 87 feet to a stake on A. Henderson's corner, thence N. 88 deg. E. 122 feet to a stake on P. A. Cault's corner, thence N. 2 1/2 deg. W. 50 feet to a stake on line of colored cemetery, thence N. 88 deg. W. with line of Cemetery 206 feet to the beginning. See deed of Joseph Horah to J. Steven Brown for back title. This deed includes deed made to Joseph Wade by J. Steven Brown, October 10, 1901.

3.—Beginning at Abraham Henderson's corner, and running S. 4 E. 40 feet to a stake, thence S. 86 1/2 W. 200 feet to a stake, thence N. 4 W. 40 feet to a stake, thence N. 86 1/2 E. 200 feet to the beginning containing 8000 sq. feet, be the same more or less. 4.—Beginning at a stake on the South side of Montgomery street, opposite the North East stone corner at the intersection of Cherry and Montgomery streets and runs South-10 deg. East one hundred and ninety three (193) feet more or less to a stake in Davis' line, thence North 80 deg. East with Davis' line fifty (50) feet to a stake. Thence North 10 deg. West one hundred and ninety three (193) feet more or less to a stake at the edge of Montgomery street corner lot No. 90, thence South 80 deg. West fifty (50) feet to the beginning. The same being lot No. 89 on the map of the Southern Loan and Trust Company in and adjoining the Great South Square of Salisbury, North Carolina. 5.—a. Beginning at a stake on the N. E. side of Horah Street corner to lot No. 22, and runs in a North easterly direction parallel with Burton Avenue 125 feet to a stake; thence in a South easterly direction and parallel with Horah Street 40 feet to a stake, corner to lot No. 24; thence in a South westerly direction with line of lot No. 24 125 feet more or less to a stake in the edge of Horah Street; thence in a North easterly direction with Horah Street 40 feet to the beginning, being lot No. 23

of the Livingston Park property. b. Also two lots bounded as follows: Beginning at a stake on the S. W. side of Horah Street corner to lot No. 44, and runs thence in a South easterly direction 85 ft. to a stake, corner to lot No. 47; thence in a South westerly direction with line of lot No. 47, 125 feet to a stake; thence in a North westerly direction parallel with Horah Street 85 feet to a stake; thence in a North easterly direction and parallel with Burton Avenue 125 feet to the beginning, and being lots Nos. 45 and 46 as shown on the plat of the Livingston Park property. See map recorded in Register's office for Rowan county, and for back title see deed from High Point Real Estate Company to F. N. McCubbins. Also see deed from F. N. McCubbins to Joseph B. Wade, on February 28, 1908, and recorded in Deed book No. 117, at page 84, office of the Register of Deeds for Rowan county. 6.—One house and lot lying in the Great South Ward of the City of Salisbury on the West side of the new Concord road, beginning at a stake, eleven feet North 9 1/2 West from the Eliza Caldwell Front Gate, and runs thence North 60 1/2 West 114 feet in the John Mowery line; thence North 31 East 53 feet to a stake (John Mowery and Mrs. M. L. Bean corner), thence South 43 1/2 East 111 feet to Mrs. M. L. Bean corner on the new Concord road; thence South 9 1/2 East with the West edge of the new Concord road, 22 feet to the beginning. Said lot being situate near the colored Baptist Church of Dixonville, and adjoining the lots of Eliza Caldwell, John Mowery and Mrs. M. L. Bean. Deeded to J. B. Wade by Eliza Caldwell and recorded in Rowan County Record of Deeds Book 93, page 192. Dated Oct. 2, 1901. This, the 31 day of Oct. 1932. W. F. KELSEY, Commissioner. T. G. Furr, Attorney. Nov. 4—Nov. 25.

NOTICE TO CREDITORS Having qualified as Administratrix of the estate of Mrs. C. W. Julian, this is to notify all persons having claims against the said decedent to file an itemized, verified statement of same with the undersigned on or before the 21st day of Nov. 1933, or this notice will be pleaded in bar of their recovery. Persons indebted to said estate are notified to make prompt settlement. This November 12, 1932. ROSE JULIAN, Administratrix of the estate of Mrs. C. W. Julian. Nov. 18—Dec. 23.

NOTICE TO CREDITORS Having qualified as Administratrix of the estate of Paul Cromer Sigmon, this is to notify all persons having claims against the said decedent to file an itemized, verified statement of same with the undersigned on or before the 21st day of Nov. 1933, or this notice will be pleaded in bar of their recovery. Persons indebted to said estate are notified to make prompt settlement. This Nov. 14th, 1932. MRS. EDITH SIGMON, Admrx. CTA. of Estate of Paul Cromer Sigmon. E. W. G. Huffman, Attorney. Nov. 18—Dec. 23.

SALE OF PERSONAL PROPERTY TO SATISFY LIEN FOR REPAIRS Under and by virtue of the provisions contained in Section 2435 of the Consolidated Statutes of North Carolina the undersigned will offer for sale at public auction to the highest bidder for CASH at 12 o'clock, noon, on Friday, November 25th at Yost's Service Station, 1513 South Main Street, Salisbury, North Carolina, the following described personal property:

Essex Sedan automobile, Motor No. 1120472. The above automobile will be sold to satisfy a lien held by the undersigned for repairs and alterations thereon. This October 31st, 1932. WALTER WINDERS. Nov. 11—Nov. 18.

NOTICE OF RE-SALE OF THE HEIRS OF THE PUTMAN PROPERTY ON WEST HENDERSON STREET Under and by virtue of an order of the Superior Court of Rowan County, N. C., made in the special proceedings entitled, "J. F. Miller, Adm. C. T. A., of Mrs. L. R. (Cora B.) Putman vs. William Junkin and wife, Margaret Junkin, Mildred Putman, Earl B. Putman, and Billie Putman," the same being No. 855 upon the special proceedings docket of said court, the undersigned Commissioner, will on the 26th day of November, 1932, at 12:00 o'clock, M., at the courthouse door, in Salisbury, N. C., offer for sale, to the highest bidder, for CASH, that certain tract of land, or house and lot, lying and being in the North Ward of the City of Salisbury, N. C., on West Henderson Street, and more particularly described as follows, to-wit:

One house and lot in the North Ward of Salisbury, N. C., situated on the Southwest side of West Henderson Street; beginning at a stake in the Southwest margin of Henderson Street, corner of lot No. 17, and runs thence with line of lot No. 17 in a Southerly direction 153 feet to a stake; thence in a Westerly direction 28 feet to the rear corner of lot No. 19 159 feet to Henderson street; thence in a Southerly direction 75 feet to the beginning corner, comprising lot

No. 18 on map No. 1 of the property of the Henderson (John S.) heirs, called "Confederate Park." Said map duly recorded in the office of the Register of Deeds of Rowan County, in Book of maps page 20. For back title see Deed Book No. 178, page 334, in the office of the Register of Deeds of Rowan County. Bidding will commence at \$3,360.00. This, the 25th day of October, 1932. J. F. MILLER, Commissioner. T. G. Furr, Attorney. Nov. 11—Nov. 18.

NOTICE TO CREDITORS Having qualified as administratrix of the estate of Aldena Judson Benton, this is to notify all persons having claims against the said decedent to file an itemized, verified statement of same with the undersigned on or before the 21st day of October, 1933, or this notice will be pleaded in bar of their recovery. Persons indebted to said estate are notified to make prompt settlement. This October 14th, 1932. MRS. PEARL NEWMAN, Admrx. of Aldena Judson Benton. Oct. 21—Nov. 25.

NOTICE OF SALE Under and by virtue of an order of the Superior Court of Rowan County, made in the special proceeding entitled W. F. Kelsey, administrator of Joe B. Wade vs. Ella Wade, widow, Beatrice Wade Frazier, and husband, Cornelius Frazier, the same being No. — upon the special proceeding docket of said court, the undersigned commissioner will, on Saturday, the 3rd day of December, 1932, at 12:00 m., at the courthouse door in Salisbury, North Carolina, offer for sale to the highest bidder for CASH, those certain tracts of land lying and being in Salisbury Township, Rowan County, North Carolina, and more particularly described as follows, to-wit:

1.—In that section of Salisbury known as Dixonville, beginning at a stake, Hoe Wade's corner, thence N. 2 1/2 deg. W. 87 feet more or less to a stake, Abe Henderson's corner, thence N. 88 deg. E. 122 feet to a stake, P. A. Cault's corner, thence N. 2 1/2 deg. W. 50 feet to stake on line of Cemetery, thence N. 88 deg. W. with line of Cemetery 130 feet to a stake, thence S. 2 1/2 deg. E. 140 feet more or less to a stake in J. Horah's line, thence S. 89 1/2 deg. E. with said line 8 feet to the beginning, containing about one-sixth of an acre. 2.—Beginning at a stone, the N. W. corner of the colored Cemetery in the South Ward of the town of Salisbury, thence N. 88 deg. W. 105 feet to a stake on the line of the colored graded school property, thence S. 5 1/2 deg. E. 131 feet to a stake, thence S. 89 1/2 deg. E. 197 feet to Joe Wade's corner, thence N. 2 1/2 deg. W. 87 feet to a stake on A. Henderson's corner, thence N. 88 deg. E. 122 feet to a stake on P. A. Cault's corner, thence N. 2 1/2 deg. W. 50 feet to a stake on line of colored cemetery, thence N. 88 deg. W. with line of Cemetery 206 feet to the beginning. See deed of Joseph Horah to J. Steven Brown for back title. This deed includes deed made to Joseph Wade by J. Steven Brown, October 10, 1901.

3.—Beginning at Abraham Henderson's corner, and running S. 4 E. 40 feet to a stake, thence S. 86 1/2 W. 200 feet to a stake, thence N. 4 W. 40 feet to a stake, thence N. 86 1/2 E. 200 feet to the beginning containing 8000 sq. feet, be the same more or less. 4.—Beginning at a stake on the South side of Montgomery street, opposite the North East stone corner at the intersection of Cherry and Montgomery streets and runs South-10 deg. East one hundred and ninety three (193) feet more or less to a stake in Davis' line, thence North 80 deg. East with Davis' line fifty (50) feet to a stake. Thence North 10 deg. West one hundred and ninety three (193) feet more or less to a stake at the edge of Montgomery street corner lot No. 90, thence South 80 deg. West fifty (50) feet to the beginning. The same being lot No. 89 on the map of the Southern Loan and Trust Company in and adjoining the Great South Square of Salisbury, North Carolina. 5.—a. Beginning at a stake on the N. E. side of Horah Street corner to lot No. 22, and runs in a North easterly direction parallel with Burton Avenue 125 feet to a stake; thence in a South easterly direction and parallel with Horah Street 40 feet to a stake, corner to lot No. 24; thence in a South westerly direction with line of lot No. 24 125 feet more or less to a stake in the edge of Horah Street; thence in a North easterly direction with Horah Street 40 feet to the beginning, being lot No. 23

of the Livingston Park property. b. Also two lots bounded as follows: Beginning at a stake on the S. W. side of Horah Street corner to lot No. 44, and runs thence in a South easterly direction 85 ft. to a stake, corner to lot No. 47; thence in a South westerly direction with line of lot No. 47, 125 feet to a stake; thence in a North westerly direction parallel with Horah Street 85 feet to a stake; thence in a North easterly direction and parallel with Burton Avenue 125 feet to the beginning, and being lots Nos. 45 and 46 as shown on the plat of the Livingston Park property. See map recorded in Register's office for Rowan county, and for back title see deed from High Point Real Estate Company to F. N. McCubbins. Also see deed from F. N. McCubbins to Joseph B. Wade, on February 28, 1908, and recorded in Deed book No. 117, at page 84, office of the Register of Deeds for Rowan county. 6.—One house and lot lying in the Great South Ward of the City of Salisbury on the West side of the new Concord road, beginning at a stake, eleven feet North 9 1/2 West from the Eliza Caldwell Front Gate, and runs thence North 60 1/2 West 114 feet in the John Mowery line; thence North 31 East 53 feet to a stake (John Mowery and Mrs. M. L. Bean corner), thence South 43 1/2 East 111 feet to Mrs. M. L. Bean corner on the new Concord road; thence South 9 1/2 East with the West edge of the new Concord road, 22 feet to the beginning. Said lot being situate near the colored Baptist Church of Dixonville, and adjoining the lots of Eliza Caldwell, John Mowery and Mrs. M. L. Bean. Deeded to J. B. Wade by Eliza Caldwell and recorded in Rowan County Record of Deeds Book 93, page 192. Dated Oct. 2, 1901. This, the 31 day of Oct. 1932. W. F. KELSEY, Commissioner. T. G. Furr, Attorney. Nov. 4—Nov. 25.

NOTICE TO CREDITORS Having qualified as Administratrix of the estate of Mrs. C. W. Julian, this is to notify all persons having claims against the said decedent to file an itemized, verified statement of same with the undersigned on or before the 21st day of Nov. 1933, or this notice will be pleaded in bar of their recovery. Persons indebted to said estate are notified to make prompt settlement. This November 12, 1932. ROSE JULIAN, Administratrix of the estate of Mrs. C. W. Julian. Nov. 18—Dec. 23.

NOTICE TO CREDITORS Having qualified as Administratrix of the estate of Paul Cromer Sigmon, this is to notify all persons having claims against the said decedent to file an itemized, verified statement of same with the undersigned on or before the 21st day of Nov. 1933, or this notice will be pleaded in bar of their recovery. Persons indebted to said estate are notified to make prompt settlement. This Nov. 14th, 1932. MRS. EDITH SIGMON, Admrx. CTA. of Estate of Paul Cromer Sigmon. E. W. G. Huffman, Attorney. Nov. 18—Dec. 23.

SALE OF PERSONAL PROPERTY TO SATISFY LIEN FOR REPAIRS Under and by virtue of the provisions contained in Section 2435 of the Consolidated Statutes of North Carolina the undersigned will offer for sale at public auction to the highest bidder for CASH at 12 o'clock, noon, on Friday, November 25th at Yost's Service Station, 1513 South Main Street, Salisbury, North Carolina, the following described personal property:

Essex Sedan automobile, Motor No. 1120472. The above automobile will be sold to satisfy a lien held by the undersigned for repairs and alterations thereon. This October 31st, 1932. WALTER WINDERS. Nov. 11—Nov. 18.

NOTICE OF RE-SALE OF THE HEIRS OF THE PUTMAN PROPERTY ON WEST HENDERSON STREET Under and by virtue of an order of the Superior Court of Rowan County, N. C., made in the special proceedings entitled, "J. F. Miller, Adm. C. T. A., of Mrs. L. R. (Cora B.) Putman vs. William Junkin and wife, Margaret Junkin, Mildred Putman, Earl B. Putman, and Billie Putman," the same being No. 855 upon the special proceedings docket of said court, the undersigned Commissioner, will on the 26th day of November, 1932, at 12:00 o'clock, M., at the courthouse door, in Salisbury, N. C., offer for sale, to the highest bidder, for CASH, that certain tract of land, or house and lot, lying and being in the North Ward of the City of Salisbury, N. C., on West Henderson Street, and more particularly described as follows, to-wit:

One house and lot in the North Ward of Salisbury, N. C., situated on the Southwest side of West Henderson Street; beginning at a stake in the Southwest margin of Henderson Street, corner of lot No. 17, and runs thence with line of lot No. 17 in a Southerly direction 153 feet to a stake; thence in a Westerly direction 28 feet to the rear corner of lot No. 19 159 feet to Henderson street; thence in a Southerly direction 75 feet to the beginning corner, comprising lot

of the Livingston Park property. b. Also two lots bounded as follows: Beginning at a stake on the S. W. side of Horah Street corner to lot No. 44, and runs thence in a South easterly direction 85 ft. to a stake, corner to lot No. 47; thence in a South westerly direction with line of lot No. 47, 125 feet to a stake; thence in a North westerly direction parallel with Horah Street 85 feet to a stake; thence in a North easterly direction and parallel with Burton Avenue 125 feet to the beginning, and being lots Nos. 45 and 46 as shown on the plat of the Livingston Park property. See map recorded in Register's office for Rowan county, and for back title see deed from High Point Real Estate Company to F. N. McCubbins. Also see deed from F. N. McCubbins to Joseph B. Wade, on February 28, 1908, and recorded in Deed book No. 117, at page 84, office of the Register of Deeds for Rowan county. 6.—One house and lot lying in the Great South Ward of the City of Salisbury on the West side of the new Concord road, beginning at a stake, eleven feet North 9 1/2 West from the Eliza Caldwell Front Gate, and runs thence North 60 1/2 West 114 feet in the John Mowery line; thence North 31 East 53 feet to a stake (John Mowery and Mrs. M. L. Bean corner), thence South 43 1/2 East 111 feet to Mrs. M. L. Bean corner on the new Concord road; thence South 9 1/2 East with the West edge of the new Concord road, 22 feet to the beginning. Said lot being situate near the colored Baptist Church of Dixonville, and adjoining the lots of Eliza Caldwell, John Mowery and Mrs. M. L. Bean. Deeded to J. B. Wade by Eliza Caldwell and recorded in Rowan County Record of Deeds Book 93, page 192. Dated Oct. 2, 1901. This, the 31 day of Oct. 1932. W. F. KELSEY, Commissioner. T. G. Furr, Attorney. Nov. 4—Nov. 25.

thence with Corriher's line N. 2 E. 5.15 chs. to the beginning, containing sixty acres, more or less. Since the execution of the above Mortgage Trust Deed, several small tracts of land have been cut off and sold by L. A. Freeze and wife to various parties, and all such tracts as have been sold, with the written consent and release of C. J. Deal or of Wachovia Bank & Trust Company, Executor of C. J. Deal, are hereby excepted from the above description and will not be sold. Approximately one-half more or less of the above tract has been released from the lien of the above mentioned mortgage trust deed, and particularly the tracts described in Book of Deeds No. 190, page 192; Book No. 194, page 103; Book No. 195, pages 262 and 263; and Book No. 196, page 144. This, the 3rd day of Nov. 1932. T. K. CARLTON, Substituted Trustee P. S. Carlton, Attorney (D. C. Pethel Estate). Nov. 4—Dec. 2.

SALE OF VALUABLE CITY PROPERTY Pursuant to the terms of a certain mortgage deed of trust executed by Thomas J. Shoaf and wife, Bessie M. Shoaf, to the undersigned John L. Rendleman, Jr. Trustee, on December 7th, 1929, which is recorded in the office of the Register of Deeds for Rowan county in book of mortgages No. 115, page 7, default having been made in the payment of the indebtedness therein secured, and at the request of the holder of the note therein secured, the undersigned Trustee will expose for sale, at public auction, for CASH, at the courthouse door in Salisbury, N. C., on Monday December 12th, 1932, at the hour of 12 M., the following described real estate:

Beginning at a stone post, John Moyle's corner in the South edge of Caldwell street, between Innes and Fisher streets, and runs South 45 deg. East first with John Moyle's line and then with E. C. Gregory's line 150 feet, more or less, to a stake, Mrs. J. P. Moores corner in E. C. Gregory's line; thence South 47 deg. West 43 1-3 feet to a stake in the aforesaid Mrs. Moores' line in the edge of a 10 foot alley; thence with the East edge of the alley North 45 deg. West 150 feet, more or less, to a stake in the South edge of Caldwell street, 43 1-3 feet to the beginning, containing 6,500 square feet. Said lot is situated in the great West Square in the town of Salisbury, N. C.; also the right and privilege to use the alley way 10 feet wide along the Northwest side of said lot. The foregoing property will be sold subject to two prior mortgages recorded in book 110, page 166 and book 111, page 5, upon which there is due \$1,023.80 and interest. This the 10th day of November, 1932. JOHN L. RENDELMAN, JR. Trustee Rendleman & Rendleman, Attys. Nov. 11—Dec. 2.

NOTICE TO CREDITORS Having qualified as Administratrix of the estate of Mrs. C. W. Julian, this is to notify all persons having claims against the said decedent to file an itemized, verified statement of same with the undersigned on or before the 21st day of Nov. 1933, or this notice will be pleaded in bar of their recovery. Persons indebted to said estate are notified to make prompt settlement. This November 12, 1932. ROSE JULIAN, Administratrix of the estate of Mrs. C. W. Julian. Nov. 18—Dec. 23.

NOTICE TO CREDITORS Having qualified as Administratrix of the estate of Paul Cromer Sigmon, this is to notify all persons having claims against the said decedent to file an itemized, verified statement of same with the undersigned on or before the 21st day of Nov. 1933, or this notice will be pleaded in bar of their recovery. Persons indebted to said estate are notified to make prompt settlement. This Nov. 14th, 1932. MRS. EDITH SIGMON, Admrx. CTA. of Estate of Paul Cromer Sigmon. E. W. G. Huffman, Attorney. Nov. 18—Dec. 23.

SALE OF PERSONAL PROPERTY TO SATISFY LIEN FOR REPAIRS Under and by virtue of the provisions contained in Section 2435 of the Consolidated Statutes of North Carolina the undersigned will offer for sale at public auction to the highest bidder for CASH at 12 o'clock, noon, on Friday, November 25th at Yost's Service Station, 1513 South Main Street, Salisbury, North Carolina, the following described personal property:

Essex Sedan automobile, Motor No. 1120472. The above automobile will be sold to satisfy a lien held by the undersigned for repairs and alterations thereon. This October 31st, 1932. WALTER WINDERS. Nov. 11—Nov. 18.

NOTICE OF RE-SALE OF THE HEIRS OF THE PUTMAN PROPERTY ON WEST HENDERSON STREET Under and by virtue of an order of the Superior Court of Rowan County, N. C., made in the special proceedings entitled, "J. F. Miller, Adm. C. T. A., of Mrs. L. R. (Cora B.) Putman vs. William Junkin and wife, Margaret Junkin, Mildred Putman, Earl B. Putman, and Billie Putman," the same being No. 855 upon the special proceedings docket of said court, the undersigned Commissioner, will on the 26th day of November, 1932, at 12:00 o'clock, M., at the courthouse door, in Salisbury, N. C., offer for sale, to the highest bidder, for CASH, that certain tract of land, or house and lot, lying and being in the North Ward of the City of Salisbury, N. C., on West Henderson Street, and more particularly described as follows, to-wit:

One house and lot in the North Ward of Salisbury, N. C., situated on the Southwest side of West Henderson Street; beginning at a stake in the Southwest margin of Henderson Street, corner of lot No. 17, and runs thence with line of lot No. 17 in a Southerly direction 153 feet to a stake; thence in a Westerly direction 28 feet to the rear corner of lot No. 19 159 feet to Henderson street; thence in a Southerly direction 75 feet to the beginning corner, comprising lot

of the Livingston Park property. b. Also two lots bounded as follows: Beginning at a stake on the S. W. side of Horah Street corner to lot No. 44, and runs thence in a South easterly direction 85 ft. to a stake, corner to lot No. 47; thence in a South westerly direction with line of lot No. 47, 125 feet to a stake; thence in a North westerly direction parallel with Horah Street 85 feet to a stake; thence in a North easterly direction and parallel with Burton Avenue 125 feet to the beginning, and being lots Nos. 45 and 46 as shown on the plat of the Livingston Park property. See map recorded in Register's office for Rowan county, and for back title see deed from High Point Real Estate Company to F. N. McCubbins. Also see deed from F. N. McCubbins to Joseph B. Wade, on February 28, 1908, and recorded in Deed book No. 117, at page 84, office of the Register of Deeds for Rowan county. 6